

COPYRIGHT RAMBOLL UK LIMITED. ALL RIGHTS RESERVED. THIS DOCUMENT IS ISSUED FOR THE PARTY WHO COMMISSIONED IT AND FOR THE SPECIFIC PURPOSE CONNECTED WITH THE PROJECT ONLY. IT SHOULD NOT BE RELIED UPON BY ANY OTHER PARTY OR USED FOR ANY OTHER PURPOSE. RAMBOLL ACCEPTS NO RESPONSIBILITY OR LIABILITY WHICH MAY ARISE FROM RELIANCE OR USE OF THIS DOCUMENT OR THE DATA CONTAINED HEREIN BY ANY OTHER PARTY OR FOR ANY OTHER PURPOSE.

- Notes
1. THIS DRAWING IS NOT TO BE SCALED.
 2. THIS DRAWING IS TO BE READ IN CONJUNCTION WITH ALL RELEVANT ARCHITECTURAL, STRUCTURAL AND M&E DRAWINGS.
 3. THIS IS NOT AN INSTALLATION DRAWING NOR A CO-ORDINATION DRAWING.
 4. INDICATIVE BELOW GROUND DRAINAGE STRATEGY SUBJECT TO FURTHER DESIGN DEVELOPMENT AND COORDINATION.
 5. THIS DRAWING IS BASED ON
 - LP2264-FIRA-MP-ST-P-LA-WS RECEIVED 02.09.2021.
 - LANDSCAPE DRAWING RECEIVED ON 25.08.2021.
 - BBSP-NBBJ-ZZ-XX-DR-A-511010-511011
 - BBSP-NBBJ-AB-00-DR-A-201010
 - BBSP-NBBJ-CB-00-DR-A-201000
 - ARCHITECT DRAWINGS RECEIVED ON 02-09-2021.
 - HISTORIC SITE INFO RECEIVED ON 22.03.2021.
 6. REFER TO RUK DRAWINGS BELOW FOR THE PROPOSED SURFACE WATER DRAINAGE STRATEGY WHICH INCLUDES INFILTRATION VIA STRATEGICALLY LOCATED SOAKAWAY TANKS:
 - BBSP-RAMB-ZB-XX-DR-C-000101
 - BBSP-RAMB-ZC-XX-DR-C-000103
 7. THE SURFACE CAR PARK IS SUBJECT TO A SEPARATE PLANNING APPLICATION

- KEY:
-  SITE BOUNDARY
 -  SURFACE WATER RUN-OFF FROM PROPOSED DEVELOPMENT ROOFS DISCHARGED TO GEOCELLULAR SOAKAWAY NO. 1 & 2 (3,310m²)
 -  SURFACE WATER RUN-OFF FROM PROPOSED EXTERNAL HARDSTANDING AREAS TO GEOCELLULAR SOAKAWAY NO. 1 & 2 (1,808m²)

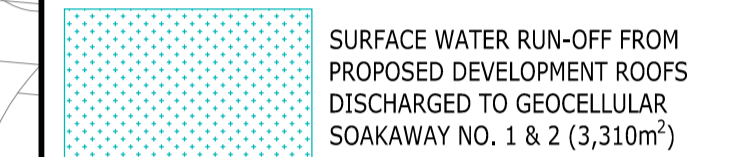
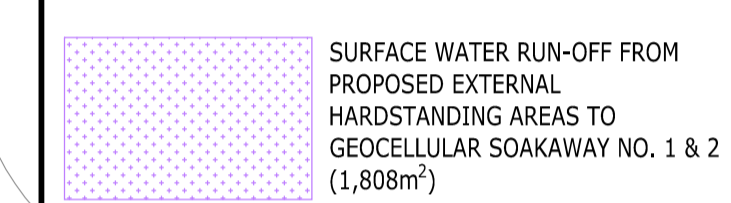
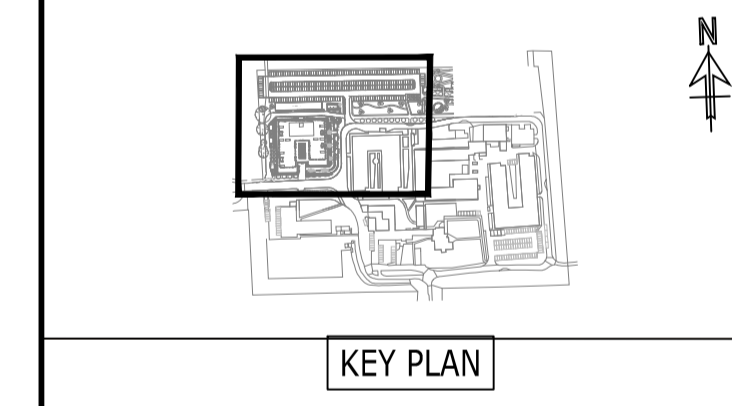

P01	STAGE 3 ISSUE	04.07 2022	LF	LSA
Rev	Description	Date	By Chk	App

STAGE 3

**BEGBROOKE SCIENCE PARK
COMMERCIAL BUILDING
AND SURFACE CAR PARK**



**ZONE C
CATCHMENT AREAS PLAN**

Project No:	Scale (A1):	Drawn:	Date:
1620011508	1:250	LF	JUN 2022
Drawing No:	Rev:		
BBSP-RAMB-ZC-XX-DR-C-000107	P01		

