



Framework Travel Plan

**Proposed Residential Development
Phase 2
Land north of Dukes Meadow Drive
Banbury**

Revision D: November 2023

Report Reference: 802-TP-01-D

Martin Andrews Consulting Limited | Regents Pavilion, 4 Summerhouse Road, Northampton, NN3 6BJ
T: 01604 340544 | E: info@mac-ltd.co.uk | W: preplanningengineering.co.uk

Framework Travel Plan

Phase 2 Land North of Dukes Meadow Drive, Banbury



Report Originator(s)

Martin Andrews MEng (Hons) CEng MICE MCIHT

Director

martin.andrews@mac-ltd.co.uk

Shahrukh Houssaini BEng (Hons)

Graduate Engineer

shahrukh.houssaini@mac-ltd.co.uk

Revision Record

Revision	Date	Description	Written	Approved
0	27/07/22	Planning Issue – Draft	SH	MJA
A	20/09/22	Planning Issue	MJA	MJA
B	26/09/22	Updated layout	MJA	MJA
C	18/10/23	Updated layout – Draft	MJA	MJA
D	30/10/23	Corrected dwelling numbers – Draft	MJA	MJA
D	21/11/23	Final Issue	MJA	MJA



Contents

1.0 Introduction 1

1.1 Instructions..... 1

1.2 Site Location 1

1.3 Current Use and Description 2

1.4 Proposed Development..... 2

2.0 Existing Conditions – Site Information 3

2.1 Site Location 3

2.2 Permitted Use..... 3

2.3 Neighbouring Land Uses..... 3

2.4 Existing Access Arrangements 3

3.0 Existing Conditions – Baseline Transport Data 4

3.1 Walking and Cycling..... 4

3.2 Local Facilities & Amenities 5

3.3 Public Transport..... 6

3.4 Highway network..... 7

3.5 Summary..... 8

4.0 Proposed Development 9

4.1 Type and Scale 9

4.2 Access – all modes..... 9

4.3 Parking..... 9

5.0 Objectives and Targets..... 10

5.1 Objectives 10

5.2 Targets..... 10

6.0 Management Strategy 11

6.1 Travel Plan Co-ordination 11

6.2 Handover 11

7.0 Travel Plan Measures..... 12

7.1 Introduction..... 12

7.2 Available Measures 12

8.0 Marketing..... 13

9.0 Monitoring and Review..... 14

9.1 Introduction..... 14

9.2 Monitoring..... 14

9.3 Review 14



Appendices

Appendix A	A
Location Plan.....	A
MAC drawing no. 802-TA01B.....	A
Appendix B	B
Topographical Survey	B
Woods Hardwick drawing no. 17525-7-865	B
Appendix C	C
Site Layout - 01	C
Thrive Architects drawing no. MANO220426 SL-01 Rev A	C
Appendix D	D
Facilities Plan including Distances	D
MAC drawing no. 802-TA02B.....	D
Appendix E	E
Bus timetables and routes	E
Appendix F	F
Proposed Site Access	F
MAC drawing no. 802-TA10A.....	F

1.0 Introduction

1.1 Instructions

1.1.1 MAC have been commissioned by Manor Oak Homes to provide a Transport Assessment to accompany an Outline planning application for a residential development on land north of Dukes Meadow Drive, Banbury, Oxfordshire.

1.1.2 The benefit of this report is to our instructing Client.

1.2 Site Location

1.2.1 The proposed residential development is located at land north of Dukes Meadow Drive, Banbury, as shown in inset 1.1 below and enclosed in **Appendix A**. The approximate National Grid Reference for the site is E444729, N242728

Inset 1.1: Site Location Plan



1.2.2 The application site covers an area of approximately 8.78 hectares and is located to the north of Banbury Town Centre.

1.3 Current Use and Description

- 1.3.1 The site currently comprises undeveloped greenfield land. There has been no previous development on the site.
- 1.3.2 The existing site is shown on the topographical survey enclosed in **Appendix B**.

1.4 Proposed Development

- 1.4.1 The proposed development will comprise 117 dwellings. The proposed development layout is shown on the plan enclosed in **Appendix C**.
- 1.4.2 The adjacent land comprising Phase 1 was granted Outline planning permission in April 2022 for up to 78 dwellings and associated open space with all matters reserved other than access, Cherwell District Council planning application reference 21/03426/OUT.
- 1.4.3 Access to the Phase 1 site was approved from with the creation of a fourth arm off the existing Dukes Meadow Drive/Lapsley Drive roundabout. The Phase 2 site will also be accessed from this point via a slightly altered and upgraded access. The site access arrangement for the Phase 1 site is provided within **Appendix F**.

2.0 Existing Conditions – Site Information

2.1 Site Location

2.1.1 The proposed residential development is located at land north of Dukes Meadow Drive, Banbury, as shown in **Inset 1.1** and enclosed in **Appendix A**.

2.2 Permitted Use

2.2.1 The site is currently an undeveloped greenfield site with no previous development.

2.3 Neighbouring Land Uses

2.3.1 The neighbouring land uses are agricultural land to the west and to the north. To the east, the site is adjacent to a sports facility. To the south is the Phase 1 site beyond which is Dukes Meadow Drive and residential development.

2.3.2 We are not aware of any planned changes to the neighbouring land uses other than the Phase 1 development which has been mentioned above.

2.4 Existing Access Arrangements

2.4.1 There is an existing gated field access to the site off Dukes Meadow Drive / Lapsley Drive Roundabout. As noted in **paragraph 1.4.3** a new access is to be constructed to support the Phase 1 development.

3.0 Existing Conditions – Baseline Transport Data

3.1 Walking and Cycling

3.1.1 Dukes Meadow Drive provides a 3m shared footway / cycleway to the southern / eastern side of the carriageway. This links with other off-road pedestrian / cycle routes through Duke Meadow's Park to the south of the site, as such provides excellent active travel connections to Banbury town centre, the railway station and employment areas.

3.1.2 A Public Right of Way (PRoW) is located beyond the western boundary of the site. PRoW No. 120/107/20 connects the village of Hanwell to the north and Banbury town centre to the south. An extract of the PRoW within the vicinity of the site is enclosed in **Appendix D**.

3.1.3 Walking and cycling distances to key local facilities is set out on the plan enclosed in **Appendix D**. The plan also shows the proximity of the site to key facilities including: schools, health services, shops etc. The suitability of the walking distance shown on the drawing is based on the guidance described in full below. Cycle journeys are generally considered acceptable if the distance is less than 5km.

3.1.4 In 2000 the Institution of Highways and Transportation published the document 'Providing for Journeys on Foot'. This document states that:

"80% of walk journeys and walk stages in urban areas are less than one mile. The average length of a walk journey is one kilometre (0.6 miles). This differs little by age or sex and has remained constant since 1975/76."

It goes on to define an average walking speed thus:

"An average walking speed of approximately 1.4 m/s can be assumed, which equates to approximately 400m in five minutes or three miles per hour."

3.1.5 Within the document:

"Table 3.2 contains suggested acceptable walking distances, for pedestrians without a mobility impairment for some common facilities. These may be used for planning and evaluation purposes."

3.1.6 Table 3.2 is replicated below as **Table 3.1**. Predicted journey times have been added to distances based on the 1.4m/s walking pace.

Table 3.1: Suggested Walking Distances - IHT 'Providing for Journeys on Foot'

	Town Centres		Commuting / School / Sight-seeing		Elsewhere	
	Distance	Time	Distance	Time	Distance	Time
Desirable	200m	2m 23s	500m	5m 57s	400m	4m 46s
Acceptable	400m	4m 46s	1000m	11m 54s	800m	9m 32s
Preferred	800m	9m 32s	2000m	23m 48s	1200m	14m 17s
Maximum						

3.2 Local Facilities & Amenities

3.2.1 Having regard to the above review of sustainable transport options, consideration has been given to the proximity of the site to the key local services including education, employment, retail and health facilities. The accessibility plan provided within **Appendix D** shows the site is located with respect to a range of facilities and services that can be accessed by walking and cycling in accordance with the principles of the NPPF.

3.2.2 A summary of the distances and journey times to the local amenities is provided in **Table 3.2**.

Table 3.2: Distance and Journey Times to Local Facilities & Amenities

Destination	Distance (m)	Journey Time (minutes)	
		Walk	Cycle
Co-op Convenience Store	190	2	1
Hanwell Arms PH	220	3	1
Hanwell Fields Community Centre	250	3	1
Hanwell Fields Community School	310	4	1
Hanwell Fields Sports & Recreation Ground	400	5	2
Penhill Industrial Park	530	6	2
St Francis Church	540	6	2
Cherwell Business Village	820	10	3
Hardwick Primary School	830	10	3
Banbury Cross Retail Park	880	10	4
Tesco Extra	990	12	4
Noral Way Industrial Estate	1050	13	4
Cherry Fields Primary School	1150	14	5
Sainsburys Local	1450	17	6
Banbury Athletics Club	1550	18	6
North Oxfordshire Academy	1550	18	6
Woodgreen Leisure Centre	2050	24	9
Castle Quay Shopping Centre	2150	26	9
Banbury and Bicester College	2250	27	9
Banbury Rail Station	2550	30	11
Banbury United Football Club	2950	35	12

Note: Assumes average walking speed of 1.4m/s and average cycling speed of 4m/s

3.2.3 It is evident from **Table 3.2** that there is a range of local amenities within acceptable walking and cycling distances. These distances have been taken from the access into the Phase 2 development site.

3.3 Public Transport

Bus

3.3.1 The nearest bus stops are located on Highlands to the south of the site. These bus stops are located approximately 790m from the proposed site’s western pedestrian / cyclist access. The bus stops are served by the B9 bus route which provides bus services between 0626 and 2321 operating every 15-30 minutes Monday to Saturday.

3.3.2 The Canal bridge bus stop is located on the A423 Southam Road, approximately 10 mins (900m) via walking from the proposed P2 boundary. The bus stop is served by the B3 bus route which provides bus services between 0601 and 1855 operating every 30 minutes Monday to Saturday.

3.3.3 The bus stops serve the routes described in **Table 3.3** below. The local bus route and timetable information is provided within **Appendix E**.

Table 3.3: Bus Services and Frequencies

Route No.	Route	Typical Frequency		
		Mon – Fri	Sat	Sun
B9 (SC)	Banbury & Hardwick Every other journey extends to Gateway Retail Park	Approx 0540-2340 Broadly every 15mins	Approx 060-2330 Broadly every 15mins	Approx 0830-1800 2 per hour
B9 (SC)	Hardwick & Banbury Every other journey extends to Gateway Retail Park	Approx 0550-2335 Broadly every 15mins	Approx 0640-2330 Broadly every 15mins	Approx 0810-1900 2 per hour
B4 (SC)	Banbury Town Centre - Banbury Town Centre	Approx 0600-1900 2 per hour	Approx 0640-1900 2 per hour	No service

SC – Stagecoach

3.3.4 The proposed development has good access to frequent bus services and is therefore located in a sustainable location

Rail

- 3.3.5 The Banbury railway station is located 3.5km from the site and can be reached in approximately 11 minutes (3.5km) by cycling or 7 minutes (3.8km) via car.
- 3.3.6 The railway station can also be reached by the B3 or B9 bus service, as part of a multi modal journey. To use the B3 bus service, this would involve walking approximately 10 minutes (900m) from the proposed site access to the canal bridge bus stop on the A423 Southam Road (S). Proceed to take the southbound bus service to Banbury for approximately 13 minutes (9 stops) until Bridge Street bus stop and continue the rest of the journey by foot for approx. 5 minutes (400m) till Banbury train station.
- 3.3.7 Alternatively, the B9 bus service would involve walking approximately 13 minutes (1km) from the proposed site access to the High Furlong bus stop on Longelandes Way. Proceed to take the southbound bus service towards Banbury town centre for approximately 9 minutes (8 stops) until George Street bus stop and continue the rest of the journey by foot for approx. 8 minutes (650m) till Banbury train station. The total duration of the journey is expected to take approximately 25-30mins.
- 3.3.8 The station is located on the Chiltern Main Line and provides three trains per hour to London Marylebone and two trains per hour to Birmingham Moor Street. Local stops include Leamington Spa, Kings Sutton and Oxford.

3.4 Highway network

- 3.4.1 The proposed development is accessed off Dukes Meadow Drive with the characteristics as set out in **Table 3.4** below. Dukes Meadow Drive is a link road running in an east-west alignment along the northern side of Banbury, between the roundabout with Warwick Road and the roundabout with the A423 Southam Road. Dukes Meadow Drive is subject to a 30mph speed limit and provides a carriageway width of approximately 6.75m. There are five roundabouts along Dukes Meadow Drive providing access to existing residential estates.
- 3.4.2 Street lighting is provided along Dukes Meadow Drive and a shared use pedestrian-cycleway is provided along the southern side of the carriageway, separated by a grass verge. Informal and controlled crossing points are provided across Dukes Meadow Drive along its length.
- 3.4.3 The proximity of Dukes Meadow Drive in relation to the wider highway network can be seen on the plan enclosed within **Appendix D**.

Table 3.4: Dukes Meadow Drive characteristics

Characteristic	Value
Road classification	Link Road
Carriageway Width	6.75m
Footways:	3m
Cycleways	3m
Speed limit	30mph
Other features	Street lit

3.5 Summary

- 3.5.1 The proposed development is shown to be well served for pedestrian, cyclist and public transport infrastructure.
- 3.5.2 The footway provision between the development and the local facilities is adequate for purpose and would allow pedestrians of the development to access the local facilities. From our desktop review of the existing pedestrian facilities, we are not aware of any deficiencies in the footway network which would prevent or significantly reduce the likelihood of residents walking to / from the development site.
- 3.5.3 The site is shown to be served by frequent bus services to key destinations.

4.0 Proposed Development

4.1 Type and Scale

4.1.1 The proposed development comprises up to 117 residential dwellings. A plan showing the proposed development is enclosed in **Appendix C**.

4.2 Access – all modes

4.2.1 The proposed development will be accessed via an upgraded Phase 1 access to realign the access to ensure that it principally serves the Phase 2 site with the Phase 1 site being accessed off a simple priority junction. The new access is shown in **Appendix F**.

4.2.2 The new roundabout arm will have a carriageway width of 5.5m. Either side of the access road leading into the site a 3m wide shared footway / cycle will be provided. To connect these to the existing footway / cycleway provision on the southern / eastern side of Dukes Meadow Drive, two new uncontrolled crossings will be provided.

4.2.3 Within the site the 5.5m wide development road will be bound by two 2m wide footways.

4.2.4 Towards the western extent of the site additional uncontrolled pedestrian crossing points will be provided across Dukes Meadow Drive as part of the Phase 1 development.

4.2.5 The proposed access arrangement and footpath connections to the site have been reviewed and agreed in-principle with the Local Highway Authority as of the Phase 1 approval.

4.3 Parking

4.3.1 Parking within the development will be provided in line with current Oxfordshire County Council's Residential Road Design Guide for new development for urban areas in Cherwell as referenced in the Supplementary Planning Document, Cherwell Residential Design Guide, adopted in July 2018.

4.3.2 Cycle parking will be provided at a level of at least one space per one bed dwellings and at least two spaces per dwelling of two or more bedrooms.

4.3.3 Consideration will also be given to the provision of electric charging points for vehicles. Car and cycle parking provision will be confirmed as part of a Reserved Matters Application.

5.0 Objectives and Targets

5.1 Objectives

5.1.1 The objectives of this travel plan are to:

1. Reduce the number of single occupancy vehicle trips on the highway network;
2. To encourage the use of all forms of more sustainable transport;
3. To promote the health and environmental benefits of more sustainable transport; and
4. Provide information to allow users / residents of the site to make informed choices about the form of transport they use.

5.2 Targets

5.2.1 The proposed development will target a 10% reduction in single occupancy vehicle trips to work. The target is for a general reduction in single occupancy vehicle trips, no specific mode of more sustainable forms of transport will be targeted as the preferred alternative.

5.2.2 A 10% reduction in single occupancy vehicle trips to work will be measured against the latest 'Method of Travel to Work' census data. The target will be measured during the morning (0800-0900) and evening (1700-1800) peak periods. The 2011 Census 'Method of Travel to Work' data for Cherwell 002 Super output Area (SOA) Middle layer is shown in **Table 5.1** below.

Table 5.1: Method of Travel to Work - 2011 Census – Cherwell 002 Super Output Area (SOA) Middle Layer

Mode	Number	Proportion
Train	98	2%
Bus	171	4%
Taxi	28	1%
Motorcycle	23	0%
Driving	3,376	72%
Passenger	287	6%
Bicycle	140	3%
On foot	522	11%
Other	24	1%

5.2.3 It is intended that the target will be achieved within 5 years of first occupation. The target will be phased during this period to set interim goals. The proposed final target and interim goals is set out in below.

Table 5.2: Proposed Targets - Proportion Travelling by Mode

Mode of Travel	Year 1	Year 3	Year 5
Car	70%	66%	62%

6.0 Management Strategy

6.1 Travel Plan Co-ordination

6.1.1 A Travel Plan Co-ordinator (TPC) will be appointed by the development to implement the Travel Plan. The TPC will be appointed 6 months prior to first occupation and will be in position for a minimum of 5 years or until 12 months after final occupation, whichever occurs last. Contact details of the TPC will be provided to the local highway authority.

6.1.2 Travel Plan co-ordination is unlikely to be a full-time role for this development. The TPC role could be fulfilled by an existing member of the development team.

6.1.3 The key duties of the TPC prior to first occupation will included:

- Preparation of a detailed Travel Plan;
- Manage and implement the various measures identified within the framework / Travel Plan;
- Prepare marketing materials for residents prior to first occupation; and
- Informing the sales team about the travel plan.

6.1.4 Following initial occupation the TPC should be encouraging the use of more sustainable forms of transport prior to residents forming habits. The general duties of the TPC are:

- Day to day operation of the TP;
 - Preparing and maintaining information/promotional material for the TP;
 - Managing TP social media;
- Identifying transport initiatives, including information and marketing;
 - Provision of travel information to new residents;
 - Maintaining all public transport and database records up-to-date;
 - Promotion of car sharing & ongoing promotion of the car share scheme;
 - Liaison with local public transport operators;
 - Promotion of bus travel;
 - Promotion of walking and cycling to work; and
 - Liaison with residents of the development.
- Arranging questionnaire Travel Surveys and statistical analysis of findings;
 - Monitoring usage of all forms of transport;
- Arranging other travel/monitoring surveys;
- Monitoring and review of TP; and
- Liaison with the local highway authority and other local TPCs.

6.2 Handover

6.2.1 Once the TPC's tenure comes to an end the Travel Plan is owner and controlled by the residents of the development. As the TPC's tenure comes to an end the Travel Plan will be based onto a suitable residents or community group to oversee and manage the Travel Plan.

7.0 Travel Plan Measures

7.1 Introduction

7.1.1 This framework Travel Plan will set out a range of measures which could be implemented by the Travel Plan Co-ordinator to encourage the use of more sustainable forms of transport. The exact measures to be implemented will be agreed with the housebuilder who may prefer to target specific modes of more sustainable transport.

7.2 Available Measures

7.2.1 A list of possible Travel Plan measures which could be implemented to encourage the use of more sustainable forms of transport is set out **Table 7.1** below.

Table 7.1: Possible Travel Plan Measures

Strategy	Possible Measures
Site design	<ul style="list-style-type: none"> Permeability of site for pedestrians and cyclists, designed inline with the principles of Manual for Streets.
Reducing the need to travel	<ul style="list-style-type: none"> Broadband access and provision of home-office space in homes.
Walking and Cycling	<ul style="list-style-type: none"> Footway provision within the site. Cycle parking for residents and visitors. Cycle shower / changing facilities in site workplaces (if applicable). Free / discounted cycles and cycle equipment Cycling / walking maps of local area Cycle training offered to residents Bicycle User Group (BUG) / cycle buddy scheme
Bus and rail	<ul style="list-style-type: none"> New or enhanced bus services, e.g. shuttle links to stations, existing buses re-routed or re-scheduled to meet needs of residential area. Bus infrastructure – e.g. bus stops, shelters, bus gates and real time information. Free / discounted use of public transport for residents. Customised public transport information.
Other services to support sustainable travel	<ul style="list-style-type: none"> Car Sharing – national database
Parking management	<ul style="list-style-type: none"> Provision to be provided in line with local guidance
Promotion and communications	<ul style="list-style-type: none"> Travel plan training for sales / marketing staff Induction sessions for new households and follow up visits, with personal travel advice Travel welcome packs with package of incentives for sustainable travel Information about access to other services and facilities Community travel web site and notice-boards Community travel events and forum

8.0 Marketing

8.1.1 The marketing of the Travel Plan is crucial to ensuring that residents are aware of the Travel Plan. Informed residents can then be encouraged to change their form of transport to more sustainable modes.

8.1.2 The Travel Plan will be marketed to residents by the TPC with additional support provided by the developer and sales / marketing team. They will use a number of methods which could include:

- Travel Plan website and social media;
- Travel information pack including public transport information;
- Sales / marketing literature
- Site notice boards;
- Emails to residents;

9.0 Monitoring and Review

9.1 Introduction

9.1.1 The effectiveness of the Travel Plan will be monitored to understand:

- Progress towards targets;
- Effectiveness of measures implemented.

9.1.2 The Travel Plan should be considered a live document and be constantly updated to adapt to changes in internal and external influences such as change to bus routes and any observed travel patterns which may affect the effectiveness of the Travel Plan.

9.2 Monitoring

9.2.1 Monitoring on the Travel Plan will be undertaken by the TPC as followings:

- Within 3 months of first occupation – to establish baseline travel patterns; and
- On the first anniversary of the first survey until year 5 or 12 months after final occupation

9.2.2 Monitoring of the Travel Plan will be designed inline with currently guidance and agreed with the Local Highway Authority in advance. The monitoring could comprise:

- Residential questionnaire survey: recording travel mode choices and exploring factors that may influence residents to make more sustainable travel choices.
- Traffic count surveys: recording the morning (0800-0900) and evening (1700-1800) peak hour vehicle trip generation of the residential development,

9.3 Review

9.3.1 The results of the monitoring surveys will be reviewed and progress towards the targets measured. A review document will be prepared and disseminated to the local highway authority and residents of the development.

9.3.2 The TPC will advise on any changes which may be required to the Travel Plan in order to achieve the targets of the Travel Plan. Should the interim Travel Plan targets not be met the TPC will seek to identify any areas where the Travel Plan could be more effective and seek to implement new measures where possible.

Framework Travel Plan

Phase 2 Land North of Dukes Meadow Drive, Banbury



Appendix A

Location Plan

MAC drawing no. 802-TA01B

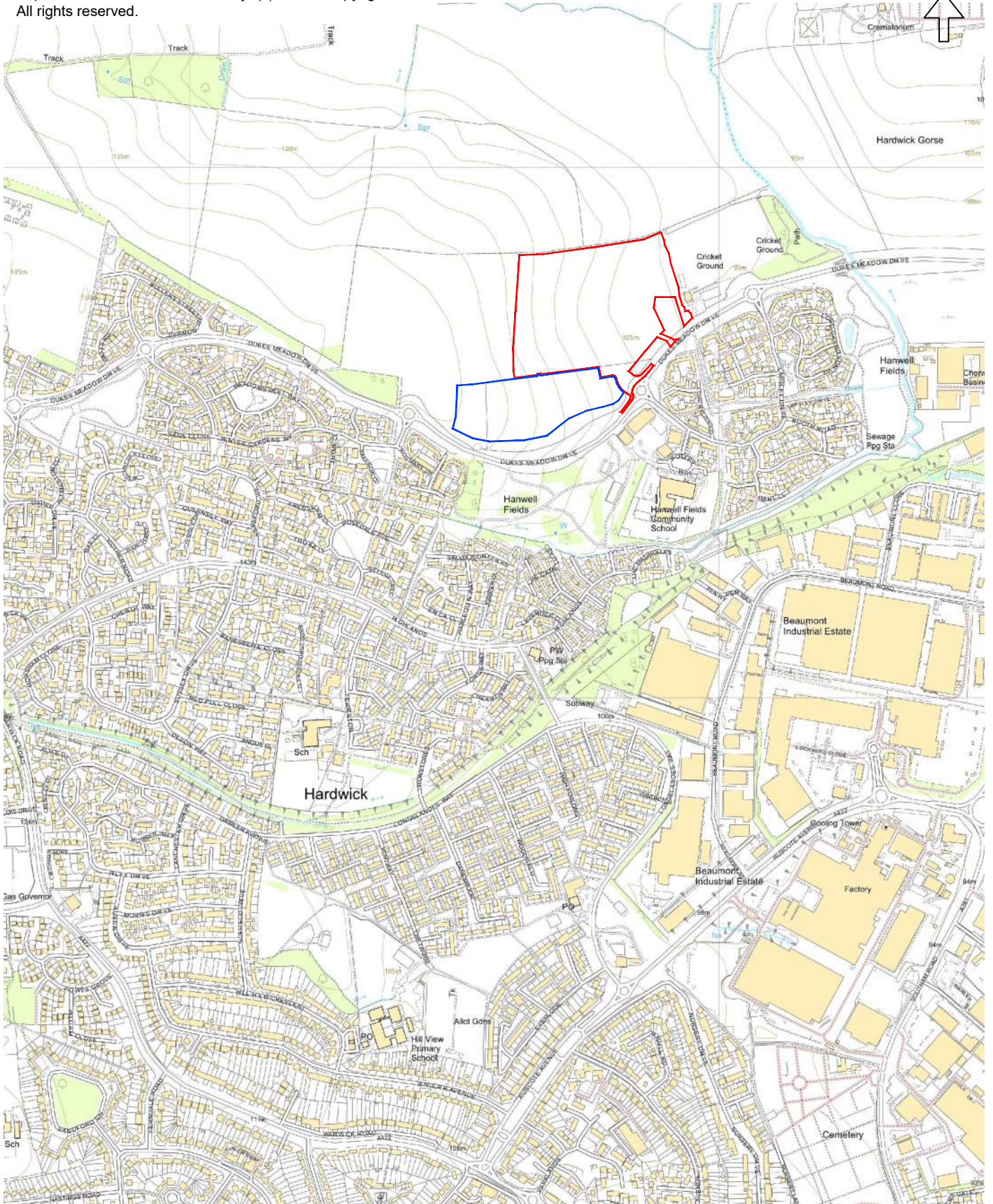

T: 01604 340544 Northampton Office
E: info@mac-ltd.co.uk W: mac-ltd.co.uk
Martin Andrews Consulting Ltd

Client: Manor Oak Homes

Project: Hanwell Fields
Banbury

Date: 23.10.23

Drw: ZS

Title: Location Plan

Chk: MJA

Scale: 1:10,000

Size: A4

Drawing No. 802-TA01

Revision B

- Transport Assessments
- Flood Risk Assessments
- Highway Advice
- Drainage Strategies



Appendix B

Topographical Survey

Woods Hardwick drawing no. 17525-7-865

- 1. Contractors must check all dimensions on site. Only figured dimensions are to be worked from. Discrepancies must be reported to the Architect or Engineer before proceeding. © This drawing is copyright.
- 2. Reproduced from OS Sitemap © by permission of Ordnance Survey on behalf of The Controller of Her Majesty's Stationery Office. © Crown copyright 2008. All Rights reserved. Licence number 100007126.

KEY

SURVEY STATION

BANKING

EDGE BROADWAY SCALE TO SCALE

FOLIAGE

TREES

DEAD TREE

GATE POST

ROAD LIGHTS ONLY AND HEAD OFF SET

STOP SIGN

KERB

TRACK

VERGE

FENCE

WALL

OVERHEAD ELECTRIC

OVERHEAD TELECOM

BUILDING

KNOB

CONTIG. INTERVAL

KNOB

SPT LEVEL

BONE HOLE

TRENCH

SEWERS

SEWERS STOP

COVER LEVEL

INVERT LEVEL

BACKSHP INVERT

ROADWAY

CATCHPIT INVERT

SPPIT LEVEL

NETS INVERTS

GENERAL ABBREVIATIONS

AV VALVE

BWP BENCH MARK

BV BOLLARD

BT BOTTOM

BT IN POSITION COVER

CLV CANALS TO COVER

DEW DRAINAGE

ELC ELECTRICITY COVER

EP ELECTRICITY POLE

FFL FINEST FINISH

FLR FLOOR LEVEL

FWL FRESH WATER SEWER

GSL GROUND SURFACE LEVEL

HTC HEAD TO COVER

IC INVERT COVER

ICL INVERT LEVEL

LA LETTER BOX

LP LETTER POST

MET METRE

MS DRAINAGE SEWER BENCH MARK

NS ROADING ETC

RD ROAD TOP

RS SERVICE VALVE

SLV STOP SIGN

STW STORM WATER SEWER

TG TELEPHONE POLE

TT TACTILE PAVING

UTL UNDERGROUND UTILITY

WVL WATER LEVEL

WV WATER VALVE

WS WALL

FENCE ABBREVIATIONS

BFV BARRIAD WIRE FENCE

CPV CHAIN LINK FENCE

CSF CLIFF BARRIAD FENCE

CPV CHAIN LINK FENCE

EDF ELECTRIC FENCE

DFW DRAINAGE FENCE

DFI DRAINAGE FENCE

DFW DRAINAGE FENCE

DFI DRAINAGE FENCE

DFW DRAINAGE FENCE

DFI DRAINAGE FENCE

WALL ABBREVIATIONS

BLW BLOCK WALL

EWK EXPORTED WALL

RTV RETAINING WALL

SNV SMITHS WALL

STW STORE WALL

SEWER DETAILS

BEL BELL

SA SEWER ACCESS

WHW WATER MAIN

SEWER LEVEL

B.M. BENCH MARK

B.S. BENCH SURFACE

DIS. DISCHARGE TO DIS SYSTEM

DIS. DISCHARGE TO DIS SYSTEM

DIS. DISCHARGE TO DIS SYSTEM

DIS. DISCHARGE TO DIS SYSTEM

DIS. DISCHARGE TO DIS SYSTEM

Coordinate Table

Station	Description	Easting	Northing	Height
D	PK	444800.077	242468.520	110.605
E	PK	444719.960	242443.878	116.274
G	PK	444352.564	242458.551	131.221
H	PEG	444493.277	242559.290	136.061
J	PEG	444493.193	242755.123	134.544
K	PEG	444442.531	242773.519	102.154
L	XCut/Mark	444905.451	242648.959	102.486
M	PK	444849.946	242549.420	106.493
N	XCut/Mark	445822.844	242770.114	96.436
P	BULL	444998.251	242774.189	97.302
Q	PK	444965.605	242761.996	98.329
R	PK	444392.429	242539.353	135.012
T	PK	444566.705	242447.231	128.143
U	PK	444630.074	242439.569	123.138
V	PK	444818.556	242522.930	107.665
W	PK	444871.137	242606.029	105.370
X	PK	444973.058	242705.989	98.976
Y	PK	445025.547	242744.191	96.966

Revision	Description	Drawn	Checked	Date
Preliminary				
Information				
Tender				
Construction				
As Built				

**HANWELL FIELDS
BANBURY
WHOLE SITE**

TOPOGRAPHIC SURVEY

Scale: 1:1000 @ AD Date: 24-03-2016 Drawn: NC Chk: SGB

Please consider the environment before printing this drawing

Woods Hardwick
Architects, Engineers and Development Consultants

15-17 Goldington Road
Banbury
Oxfordshire
OX9 3HL
United Kingdom
T: +44 (0)1235 359882
F: +44 (0)1234 353034
info@woodsardwick.com
www.woodsardwick.com

17525-7-865

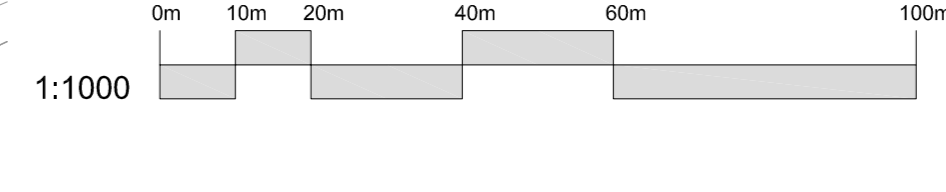



Appendix C

Site Layout - 01

Thrive Architects drawing no. MANO220426 SL-01 Rev A



PRIVATE				
House Type	No of Bedrooms	SqR (GIA)	No	Total SqFt
18 Flat	1	625	3	1875
18 Flat	1	625	1	625
28 Maisonette	2	755	4	3020
28 House	2	850	21	17850
38.1	3	1200	22	26400
38.2	3	1350	1	1350
38.3	3	1050	8	8400
38 Bungalow	3	1025	6	6150
48.2	4	1475	10	14750
48.3	4	1675	5	8375
TOTALS			81	88795
Private housing plot areas (sqft)				88795
Net developable area (acres)				5.865
Coverage sqft/acre				15142
AFFORDABLE RENTED / SHARED OWNERSHIP				
House Type	No of Bedrooms	SqR (GIA)	No	Total SqFt
18 Maisonette	1	625	2	1250
18 Flat	1	625	6	3750
28 Maisonette	2	755	2	1510
28 Flat	2	755	8	6040
28 House	2	850	5	4250
38 House	3	1001	10	10010
48 House	4	1242	3	3726
TOTALS			36	30536
Affordable housing plot areas (sqft)				30536
Net developable area (acres)				1.442
Coverage sqft/acre				21176
SITE TOTALS			117	119331
Total Housing plot areas (sqft)				119331
Total Net developable area (acres) based on sketch				7.307
Total Coverage sqft/acre				16331

- Site Boundary
- 26 Plot Number
- 38 House Type
- * Affordable Rented
- Approved application phase 1 : 21/03426/OUT boundary
- Other land in ownership

Romsey Portishead Camberley
 T: 01794 367703 T: 01275 407000 T: 01276 749050
 F: 01794 367276 F: 01794 367276 F: 01794 367276

Rev	Description	Date	Au	Ch
A	Planning Issue	19.10.23	AB/AA	AB/-

Project	Hanwell Fields, Banbury Phase 2		
Drawing	Site Layout - 01		
Client	MANOR OAK HOMES		
Job no.	MANO220426	Date	19.10.23
Dwg no.	SL-01	Rev.	A
Author	AB/AA	Checked	AB/-
Status	PLANNING	Scale	1:1000@A1
Client ref.	-		

www.thrivearchitects.co.uk

This drawing is the copyright of Thrive Architects Ltd. All rights reserved. Ordnance Survey Data © Crown Copyright. All rights reserved. Licence No. 100007359. DO NOT scale from this drawing. Contractors, Sub-contractors and suppliers are to check all relevant dimensions and levels of the site and building before commencing any shop drawings or building work. Any discrepancies should be recorded to the Architect. Where applicable this drawing is to be read in conjunction with the Consultants' drawings.





Appendix D

Facilities Plan including Distances

MAC drawing no. 802-TA02B

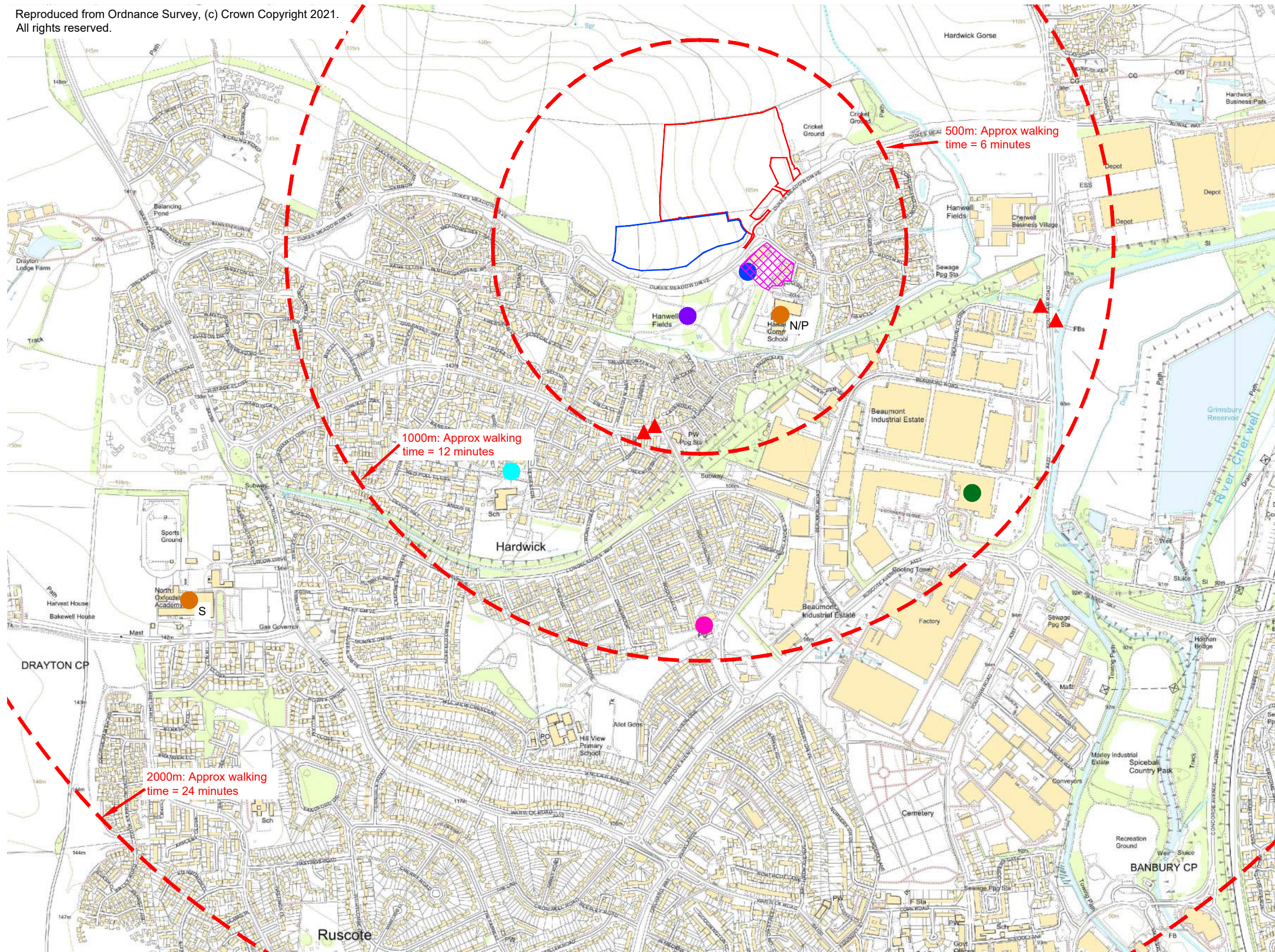
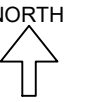

Notes:

1. Walking distances based on a walking speed of 1.4 m/s from 'Providing For Journeys On Foot'.
2. Actual walking distances may vary from radial distances shown.
3. Nearest of each facility / service shown only.

Key

- Site Boundary
- Phase 1 Boundary
- - - Walking distances - radial
- Doctors Surgery / Pharmacy
- Dentist
- School - Primary (S) / Secondary (S) / Nursery (N)
- Post Office
- Supermarket
- ▨ Local services - convenience store, takeaway, dentist, public house
- Park
- ▲ Bus Stops

T: 01604 340544 Northampton Office
E: info@mac-ltd.co.uk W: mac-ltd.co.uk
Martin Andrews Consulting Ltd

- Transport Assessments
- Flood Risk Assessments
- Highway Advice
- Access Design
- Drainage Strategies
- Vehicle tracking

Client: Manor Oak Homes	Project: Hanwell Fields Banbury	
Title: Facilities Plan	Date: 19.10.23	Drw: ZS
		Chk: MJA
Drawing No: 802-TA02	Revision: B	Scale: 1:10,000
		Size: A3



Appendix E
Bus timetables and routes

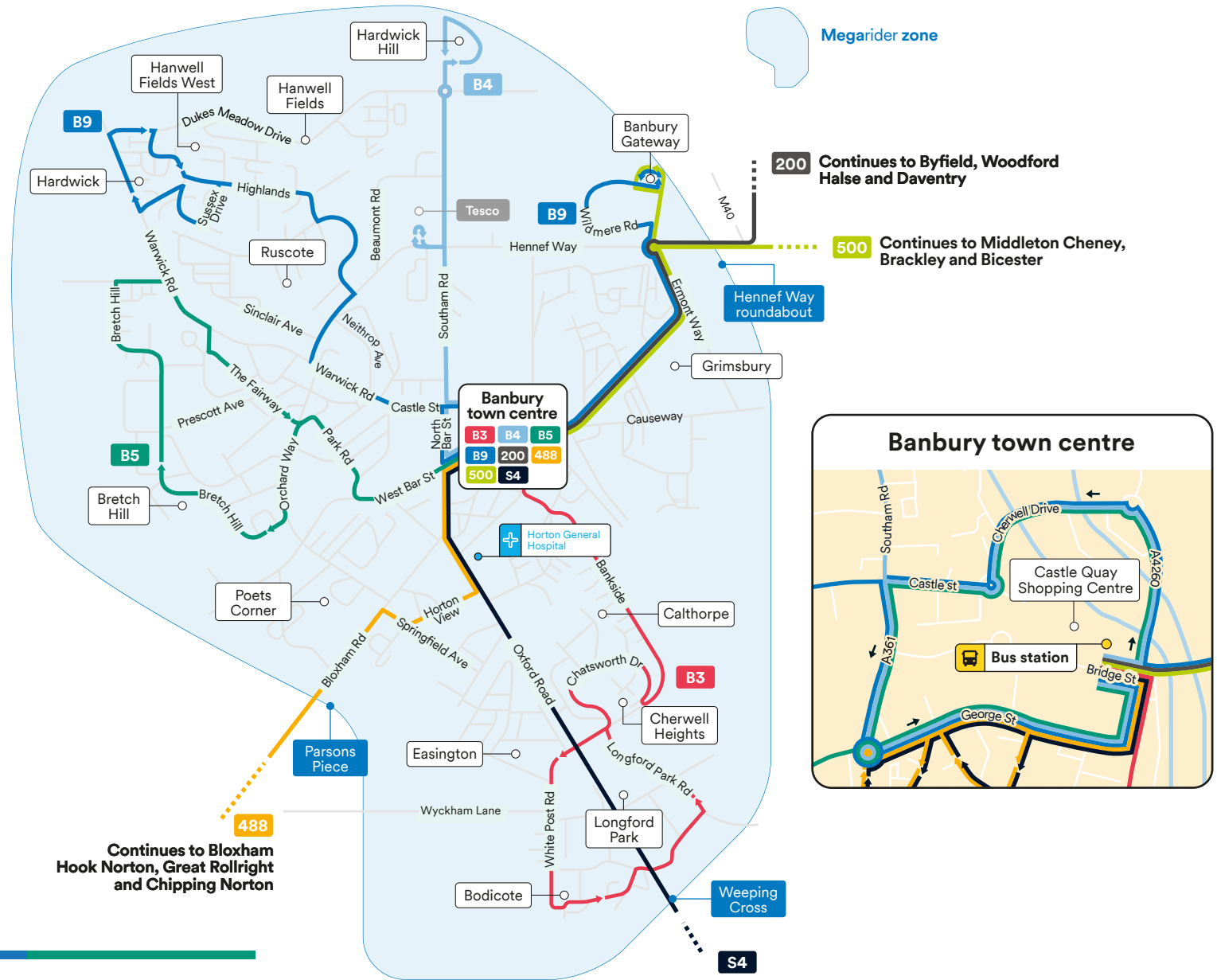

Correct at time of print; June 2023



For more detailed journey planning and real-time updates
download the Stagecoach Bus App.



Mondays to Fridays

Hardwick, adj Red Poll Close	dep	05:41	06:11	06:41	06:56	07:11	07:26	07:41	07:56	08:11	08:26	08:46	09:01	09:16	09:31	09:46	10:01	10:16	10:31
Hardwick, Romney Road (W-bound)		05:42	06:12	06:42	06:57	07:12	07:27	07:42	07:57	08:12	08:27	08:47	09:02	09:17	09:32	09:47	10:02	10:17	10:32
Hardwick, opp Hardwick Park		05:43	06:13	06:43	06:58	07:13	07:28	07:43	07:58	08:13	08:28	08:48	09:03	09:18	09:33	09:48	10:03	10:18	10:33
Hardwick, adj Greville Road		05:44	06:14	06:44	06:59	07:14	07:29	07:44	07:59	08:14	08:29	08:49	09:04	09:19	09:34	09:49	10:04	10:19	10:34
Hardwick, Warwick Road (E-bound)		05:46	06:16	06:46	07:01	07:16	07:31	07:46	08:01	08:16	08:31	08:51	09:06	09:21	09:36	09:51	10:06	10:21	10:36
Hardwick, opp Usher Drive Park		05:47	06:17	06:47	07:02	07:17	07:32	07:47	08:02	08:17	08:32	08:52	09:07	09:22	09:37	09:52	10:07	10:22	10:37
Hardwick, adj Winchelsea Close		05:48	06:18	06:48	07:03	07:18	07:33	07:48	08:03	08:18	08:33	08:53	09:08	09:23	09:38	09:53	10:08	10:23	10:38
Hardwick, adj Rother Road		05:48	06:18	06:48	07:03	07:18	07:33	07:48	08:03	08:18	08:33	08:53	09:08	09:23	09:38	09:53	10:08	10:23	10:38
Hardwick, adj Hereford Way		05:49	06:19	06:49	07:04	07:19	07:34	07:49	08:04	08:19	08:34	08:54	09:09	09:24	09:39	09:54	10:09	10:24	10:39
Hardwick, opp Ferriston		05:50	06:20	06:50	07:05	07:20	07:35	07:50	08:05	08:20	08:35	08:55	09:10	09:25	09:40	09:55	10:10	10:25	10:40
Hardwick, opp Forge Way		05:50	06:20	06:50	07:05	07:20	07:35	07:50	08:05	08:20	08:35	08:55	09:10	09:25	09:40	09:55	10:10	10:25	10:40
Ruscote, opp High Furlong		05:51	06:21	06:51	07:06	07:21	07:36	07:51	08:06	08:21	08:36	08:56	09:11	09:26	09:41	09:56	10:11	10:26	10:41
Ruscote, o/s Beaumont Industrial Estate		05:52	06:22	06:52	07:07	07:22	07:37	07:52	08:07	08:22	08:37	08:57	09:12	09:27	09:42	09:57	10:12	10:27	10:42
Ruscote, opp Longelandes Way Shops		05:53	06:23	06:53	07:08	07:23	07:38	07:53	08:08	08:23	08:38	08:58	09:13	09:28	09:43	09:58	10:13	10:28	10:43
Ruscote, Parklands (SW-bound)		05:55	06:25	06:55	07:10	07:25	07:40	07:55	08:10	08:25	08:40	09:00	09:15	09:30	09:45	10:00	10:15	10:30	10:45
Neithrop, opp Union Street		05:56	06:26	06:56	07:12	07:26	07:42	07:56	08:12	08:26	08:42	09:01	09:17	09:31	09:47	10:01	10:17	10:31	10:47
Banbury Town Centre, opp Boxhedge Road		05:57	06:27	06:57	07:13	07:27	07:43	07:57	08:13	08:27	08:43	09:02	09:18	09:32	09:48	10:02	10:18	10:32	10:48
Banbury Town Centre, Horse Fair (S-bound)		05:59	06:29	06:59	07:15	07:29	07:45	07:59	08:15	08:29	08:45	09:04	09:20	09:34	09:50	10:04	10:20	10:34	10:50
Banbury Town Centre, High Street (NE-bound)		06:00	06:30	07:00	07:16	07:30	07:46	08:00	08:16	08:30	08:46	09:05	09:21	09:35	09:51	10:05	10:21	10:35	10:51
Banbury Town Centre, George Street (E-bound)		06:01	06:31	07:01	07:16	07:31	07:46	08:01	08:16	08:31	08:46	09:06	09:21	09:36	09:51	10:06	10:21	10:36	10:51
Banbury Town Centre, Bus Station (Bay 5)	arr	06:03	06:33	07:03	07:18	07:33	07:48	08:03	08:18	08:33	08:48	09:08	09:23	09:38	09:53	10:08	10:23	10:38	10:53
Banbury Town Centre, Bus Station (Bay 5)	dep	06:10	06:40	07:10		07:40		08:10		08:45		09:15		09:45		10:15		10:45	
Grimsbury, o/s Co-op		06:12	06:42	07:12		07:42		08:12		08:47		09:17		09:47		10:17		10:47	
Grimsbury, o/s Tesco		06:13	06:43	07:13		07:44		08:14		08:48		09:18		09:48		10:18		10:48	
Grimsbury, opp Priory Vale Road		06:14	06:44	07:14		07:46		08:16		08:49		09:19		09:49		10:19		10:49	
Grimsbury, opp Stroud Park		06:15	06:45	07:15		07:48		08:18		08:50		09:20		09:50		10:20		10:50	
Banbury, opp Kildare House		06:16	06:46	07:16		07:49		08:19		08:51		09:21		09:51		10:21		10:51	
Banbury, adj Wildmere Close		06:17	06:47	07:17		07:51		08:21		08:52		09:22		09:52		10:22		10:52	
Banbury, opp Norbar		06:19	06:49	07:19		07:53		08:23		08:54		09:24		09:54		10:24		10:54	
car park in Gateway Retail Park, Banbury	arr	06:20	06:50	07:20		07:55		08:25		08:55		09:25		09:55		10:25		10:55	

Hardwick, adj Red Poll Close	dep	15:16	15:31	15:48	16:03	16:18	16:36	16:53	17:06	17:26	17:41	17:56	18:11	18:26	18:41	19:11	19:41	20:11	20:41
Hardwick, Romney Road (W-bound)		15:17	15:32	15:49	16:04	16:19	16:37	16:54	17:07	17:27	17:42	17:57	18:12	18:27	18:42	19:12	19:42	20:12	20:42
Hardwick, opp Hardwick Park		15:18	15:33	15:50	16:05	16:20	16:38	16:55	17:08	17:28	17:43	17:58	18:13	18:28	18:43	19:13	19:43	20:13	20:43
Hardwick, adj Greville Road		15:19	15:34	15:52	16:07	16:22	16:40	16:57	17:10	17:29	17:44	17:59	18:14	18:29	18:44	19:14	19:44	20:14	20:44
Hardwick, Warwick Road (E-bound)		15:21	15:36	15:53	16:08	16:23	16:41	16:58	17:11	17:31	17:46	18:01	18:16	18:31	18:45	19:15	19:45	20:15	20:45
Hardwick, opp Usher Drive Park		15:22	15:37	15:55	16:10	16:25	16:43	17:00	17:13	17:32	17:47	18:02	18:17	18:32	18:46	19:16	19:46	20:16	20:46
Hardwick, adj Winchelsea Close		15:23	15:38	15:56	16:11	16:26	16:44	17:01	17:14	17:33	17:48	18:03	18:18	18:33	18:47	19:17	19:47	20:17	20:47
Hardwick, adj Rother Road		15:23	15:38	15:56	16:11	16:26	16:44	17:01	17:14	17:34	17:48	18:03	18:18	18:33	18:47	19:17	19:47	20:17	20:47
Hardwick, adj Hereford Way		15:24	15:39	15:57	16:12	16:27	16:45	17:02	17:15	17:34	17:49	18:04	18:19	18:34	18:48	19:18	19:48	20:18	20:48
Hardwick, opp Ferriston		15:25	15:40	15:58	16:13	16:28	16:46	17:03	17:16	17:35	17:50	18:05	18:20	18:35	18:49	19:19	19:49	20:19	20:49
Hardwick, opp Forge Way		15:25	15:40	15:59	16:14	16:29	16:47	17:04	17:17	17:36	17:50	18:05	18:20	18:35	18:50	19:20	19:50	20:20	20:50
Ruscote, opp High Furlong		15:26	15:41	16:00	16:15	16:30	16:48	17:05	17:18	17:37	17:51	18:06	18:21	18:36	18:50	19:20	19:50	20:20	20:50
Ruscote, o/s Beaumont Industrial Estate		15:27	15:42	16:01	16:16	16:31	16:49	17:06	17:19	17:38	17:52	18:07	18:22	18:37	18:51	19:21	19:51	20:21	20:51
Ruscote, opp Longelandes Way Shops		15:28	15:43	16:02	16:17	16:32	16:50	17:07	17:20	17:39	17:53	18:08	18:23	18:38	18:52	19:22	19:52	20:22	20:52
Ruscote, Parklands (SW-bound)		15:30	15:45	16:04	16:19	16:34	16:52	17:09	17:22	17:41	17:55	18:10	18:25	18:40	18:54	19:24	19:54	20:24	20:54
Neithrop, opp Union Street		15:31	15:47	16:06	16:21	16:36	16:54	17:11	17:24	17:43	17:57	18:11	18:27	18:42	18:55	19:25	19:55	20:25	20:55
Banbury Town Centre, opp Boxhedge Road		15:32	15:48	16:07	16:22	16:37	16:55	17:12	17:25	17:44	17:58	18:12	18:28	18:43	18:56	19:26	19:56	20:26	20:56
Banbury Town Centre, Horse Fair (S-bound)		15:34	15:50	16:09	16:24	16:39	16:57	17:14	17:27	17:46	18:00	18:14	18:30	18:45	18:57	19:27	19:57	20:27	20:57
Banbury Town Centre, High Street (NE-bound)		15:35	15:51	16:10	16:25	16:40	16:58	17:15	17:28	17:47	18:01	18:15	18:31	18:46	18:58	19:28	19:58	20:28	20:58
Banbury Town Centre, George Street (E-bound)		15:36	15:51	16:11	16:26	16:41	16:59	17:16	17:29	17:48	18:01	18:16	18:31	18:46	18:59	19:29	19:59	20:29	20:59
Banbury Town Centre, Bus Station (Bay 5)	arr	15:38	15:53	16:13	16:28	16:43	17:01	17:18	17:31	17:50	18:03	18:18	18:33	18:48	19:01	19:31	20:01	20:31	21:01
Banbury Town Centre, Bus Station (Bay 5)	dep	15:45	16:15	16:45	17:20	17:55	18:25	19:05	19:35	20:05	20:35	21:05							
Grimsbury, o/s Co-op		15:47	16:17	16:47	17:22	17:57	18:27	19:07	19:36	20:06	20:36	21:06							
Grimsbury, o/s Tesco		15:48	16:19	16:49	17:24	17:58	18:28	19:08	19:37	20:07	20:37	21:07							
Grimsbury, opp Priory Vale Road		15:49	16:21	16:51	17:26	17:59	18:29	19:09	19:38	20:08	20:38	21:08							
Grimsbury, opp Stroud Park		15:50	16:23	16:53	17:28	18:00	18:30	19:10	19:39	20:09	20:39	21:09							
Banbury, opp Kildare House		15:51	16:24	16:54	17:29	18:01	18:31	19:11	19:40	20:10	20:40	21:10							
Banbury, adj Wildmere Close		15:52	16:26	16:56	17:31	18:02	18:32	19:12	19:41	20:11	20:41	21:11							
Banbury, opp Norbar		15:54	16:28	16:58	17:33	18:04	18:34	19:14	19:42	20:12	20:42	21:12							
car park in Gateway Retail Park, Banbury	arr	15:55	16:30	17:00	17:35	18:05	18:35	19:15	19:43	20:13	20:43	21:13							

Hardwick, adj Red Poll Close	dep	21:11	21:41	22:11	22:41	23:26
Hardwick, Romney Road (W-bound)		21:12	21:42	22:12	22:42	23:27
Hardwick, opp Hardwick Park		21:13	21:43	22:13	22:43	23:28
Hardwick, adj Greville Road		21:14	21:44	22:14	22:44	23:29
Hardwick, Warwick Road (E-bound)		21:15	21:45	22:15	22:45	23:30
Hardwick, opp Usher Drive Park		21:16	21:46	22:16	22:46	23:31
Hardwick, adj Winchelsea Close		21:17	21:47	22:17	22:47	23:32
Hardwick, adj Rother Road		21:17	21:47	22:17	22:47	23:32
Hardwick, adj Hereford Way		21:18	21:48	22:18	22:48	23:33
Hardwick, opp Ferriston		21:19	21:49	22:19	22:49	23:34
Hardwick, opp Forge Way		21:20	21:50	22:20	22:50	23:35
Ruscote, opp High Furlong		21:20	21:50	22:20	22:50	23:35
Ruscote, o/s Beaumont Industrial Estate		21:21	21:51	22:21	22:51	23:36
Ruscote, opp Longelandes Way Shops		21:22	21:52	22:22	22:52	23:37
Ruscote, Parklands (SW-bound)		21:24	21:54	22:24	22:54	23:39
Neithrop, opp Union Street		21:25	21:55	22:25	22:55	23:40
Banbury Town Centre, opp Boxhedge Road		21:26	21:56	22:26	22:56	23:41
Banbury Town Centre, Horse Fair (S-bound)		21:27	21:57	22:28	22:58	23:43
Banbury Town Centre, High Street (NE-bound)		21:28	21:58	22:29	22:59	23:44
Banbury Town Centre, George Street (E-bound)		21:29	21:59	22:30	23:00	23:45
Banbury Town Centre, Bus Station (Bay 5)	arr	21:31	22:01	22:31	23:01	23:46
Banbury Town Centre, Bus Station (Bay 5)	dep	21:35	22:05			
Grimsbury, o/s Co-op		21:36	22:06			
Grimsbury, o/s Tesco		21:37	22:07			
Grimsbury, opp Priory Vale Road		21:38	22:08			
Grimsbury, opp Stroud Park		21:39	22:09			
Banbury, opp Kildare House		21:40	22:10			
Banbury, adj Wildmere Close		21:41	22:11			
Banbury, opp Norbar		21:42	22:12			
car park in Gateway Retail Park, Banbury	arr	21:43	22:13			

Compiled from data for the period Thu 19-Oct-2023 to Wed 25-Oct-2023. Times not in bold are estimated by using the distance between the stops.

Saturdays

Hardwick, adj Red Poll Close	dep	06:31	06:51	07:11	07:31	07:51	08:16	08:31	08:46	09:01	09:16	09:31	09:46	10:01	10:16	10:31	10:46	11:01	11:16
Hardwick, Romney Road (W-bound)		06:32	06:52	07:12	07:32	07:52	08:17	08:32	08:47	09:02	09:17	09:32	09:47	10:02	10:17	10:32	10:47	11:02	11:17
Hardwick, opp Hardwick Park		06:33	06:53	07:13	07:33	07:53	08:18	08:33	08:48	09:03	09:18	09:33	09:48	10:03	10:18	10:33	10:48	11:03	11:18
Hardwick, adj Greville Road		06:34	06:54	07:14	07:34	07:54	08:19	08:34	08:49	09:04	09:19	09:34	09:49	10:04	10:19	10:34	10:49	11:04	11:19
Hardwick, Warwick Road (E-bound)		06:36	06:56	07:16	07:36	07:56	08:21	08:36	08:51	09:06	09:21	09:36	09:51	10:06	10:21	10:36	10:51	11:06	11:21
Hardwick, opp Usher Drive Park		06:37	06:57	07:17	07:37	07:57	08:22	08:37	08:52	09:07	09:22	09:37	09:52	10:07	10:22	10:37	10:52	11:07	11:22
Hardwick, adj Winchelsea Close		06:38	06:58	07:18	07:38	07:58	08:23	08:38	08:53	09:08	09:23	09:38	09:53	10:08	10:23	10:38	10:53	11:08	11:23
Hardwick, adj Rother Road		06:38	06:58	07:18	07:38	07:58	08:23	08:38	08:53	09:08	09:23	09:38	09:53	10:08	10:23	10:38	10:53	11:08	11:23
Hardwick, adj Hereford Way		06:39	06:59	07:19	07:39	07:59	08:24	08:39	08:54	09:09	09:24	09:39	09:54	10:09	10:24	10:39	10:54	11:09	11:24
Hardwick, opp Ferriston		06:40	07:00	07:20	07:40	08:00	08:25	08:40	08:55	09:10	09:25	09:40	09:55	10:10	10:25	10:40	10:55	11:10	11:25
Hardwick, opp Forge Way		06:40	07:00	07:20	07:40	08:00	08:25	08:40	08:55	09:10	09:25	09:40	09:55	10:10	10:25	10:40	10:55	11:10	11:25
Ruscote, opp High Furlong		06:41	07:01	07:21	07:41	08:01	08:26	08:41	08:56	09:11	09:26	09:41	09:56	10:11	10:26	10:41	10:56	11:11	11:26
Ruscote, o/s Beaumont Industrial Estate		06:42	07:02	07:22	07:42	08:02	08:27	08:42	08:57	09:12	09:27	09:42	09:57	10:12	10:27	10:42	10:57	11:12	11:27
Ruscote, opp Longelandes Way Shops		06:43	07:03	07:23	07:43	08:03	08:28	08:43	08:58	09:13	09:28	09:43	09:58	10:13	10:28	10:43	10:58	11:13	11:28
Ruscote, Parklands (SW-bound)		06:45	07:05	07:25	07:45	08:05	08:30	08:45	09:00	09:15	09:30	09:45	10:00	10:15	10:30	10:45	11:00	11:15	11:30
Neithrop, opp Union Street		06:46	07:07	07:27	07:46	08:07	08:31	08:47	09:01	09:17	09:31	09:47	10:01	10:17	10:31	10:47	11:01	11:17	11:31
Banbury Town Centre, opp Boxhedge Road		06:47	07:08	07:28	07:47	08:08	08:32	08:48	09:02	09:18	09:32	09:48	10:02	10:18	10:32	10:48	11:02	11:18	11:32
Banbury Town Centre, Horse Fair (S-bound)		06:49	07:10	07:30	07:49	08:10	08:34	08:50	09:04	09:20	09:34	09:50	10:04	10:20	10:34	10:50	11:04	11:20	11:34
Banbury Town Centre, High Street (NE-bound)		06:50	07:11	07:31	07:50	08:11	08:35	08:51	09:05	09:21	09:35	09:51	10:05	10:21	10:35	10:51	11:05	11:21	11:35
Banbury Town Centre, George Street (E-bound)		06:51	07:11	07:31	07:51	08:11	08:36	08:51	09:06	09:21	09:36	09:51	10:06	10:21	10:36	10:51	11:06	11:21	11:36
Banbury Town Centre, Bus Station (Bay 5)	arr	06:53	07:13	07:33	07:53	08:13	08:38	08:53	09:08	09:23	09:38	09:53	10:08	10:23	10:38	10:53	11:08	11:23	11:38
Banbury Town Centre, Bus Station (Bay 5)	dep	07:00			08:00		08:50		09:15		09:45		10:15		10:45		11:15		11:45
Grimsbury, o/s Co-op		07:02			08:02		08:52		09:17		09:47		10:17		10:47		11:17		11:47
Grimsbury, o/s Tesco		07:03			08:03		08:53		09:18		09:48		10:18		10:48		11:18		11:48
Grimsbury, opp Priory Vale Road		07:04			08:04		08:54		09:19		09:49		10:19		10:49		11:19		11:49
Grimsbury, opp Stroud Park		07:05			08:05		08:55		09:20		09:50		10:20		10:50		11:20		11:50
Banbury, opp Kildare House		07:06			08:06		08:56		09:21		09:51		10:21		10:51		11:21		11:51
Banbury, adj Wildmere Close		07:07			08:07		08:57		09:22		09:52		10:22		10:52		11:22		11:52
Banbury, opp Norbar		07:09			08:09		08:59		09:24		09:54		10:24		10:54		11:24		11:54
car park in Gateway Retail Park, Banbury	arr	07:10			08:10		09:00		09:25		09:55		10:25		10:55		11:25		11:55

Hardwick, adj Red Poll Close	dep	11:31	11:46	12:01	12:16	12:31	12:46	13:01	13:16	13:31	13:46	14:01	14:16	14:31	14:46	15:01	15:16	15:31	15:46
Hardwick, Romney Road (W-bound)		11:32	11:47	12:02	12:17	12:32	12:47	13:02	13:17	13:32	13:47	14:02	14:17	14:32	14:47	15:02	15:17	15:32	15:47
Hardwick, opp Hardwick Park		11:33	11:48	12:03	12:18	12:33	12:48	13:03	13:18	13:33	13:48	14:03	14:18	14:33	14:48	15:03	15:18	15:33	15:48
Hardwick, adj Greville Road		11:34	11:49	12:04	12:19	12:34	12:49	13:04	13:19	13:34	13:49	14:04	14:19	14:34	14:49	15:04	15:19	15:34	15:49
Hardwick, Warwick Road (E-bound)		11:36	11:51	12:06	12:21	12:36	12:51	13:06	13:21	13:36	13:51	14:06	14:21	14:36	14:51	15:06	15:21	15:36	15:51
Hardwick, opp Usher Drive Park		11:37	11:52	12:07	12:22	12:37	12:52	13:07	13:22	13:37	13:52	14:07	14:22	14:37	14:52	15:07	15:22	15:37	15:52
Hardwick, adj Winchelsea Close		11:38	11:53	12:08	12:23	12:38	12:53	13:08	13:23	13:38	13:53	14:08	14:23	14:38	14:53	15:08	15:23	15:38	15:53
Hardwick, adj Rother Road		11:38	11:53	12:08	12:23	12:38	12:53	13:08	13:23	13:38	13:53	14:08	14:23	14:38	14:53	15:08	15:23	15:38	15:53
Hardwick, adj Hereford Way		11:39	11:54	12:09	12:24	12:39	12:54	13:09	13:24	13:39	13:54	14:09	14:24	14:39	14:54	15:09	15:24	15:39	15:54
Hardwick, opp Ferriston		11:40	11:55	12:10	12:25	12:40	12:55	13:10	13:25	13:40	13:55	14:10	14:25	14:40	14:55	15:10	15:25	15:40	15:55
Hardwick, opp Forge Way		11:40	11:55	12:10	12:25	12:40	12:55	13:10	13:25	13:40	13:55	14:10	14:25	14:40	14:55	15:10	15:25	15:40	15:55
Ruscote, opp High Furlong		11:41	11:56	12:11	12:26	12:41	12:56	13:11	13:26	13:41	13:56	14:11	14:26	14:41	14:56	15:11	15:26	15:41	15:56
Ruscote, o/s Beaumont Industrial Estate		11:42	11:57	12:12	12:27	12:42	12:57	13:12	13:27	13:42	13:57	14:12	14:27	14:42	14:57	15:12	15:27	15:42	15:57
Ruscote, opp Longelandes Way Shops		11:43	11:58	12:13	12:28	12:43	12:58	13:13	13:28	13:43	13:58	14:13	14:28	14:43	14:58	15:13	15:28	15:43	15:58
Ruscote, Parklands (SW-bound)		11:45	12:00	12:15	12:30	12:45	13:00	13:15	13:30	13:45	14:00	14:15	14:30	14:45	15:00	15:15	15:30	15:45	16:00
Neithrop, opp Union Street		11:47	12:01	12:17	12:31	12:47	13:01	13:17	13:31	13:47	14:01	14:17	14:31	14:47	15:01	15:17	15:31	15:47	16:01
Banbury Town Centre, opp Boxhedge Road		11:48	12:02	12:18	12:32	12:48	13:02	13:18	13:32	13:48	14:02	14:18	14:32	14:48	15:02	15:18	15:32	15:48	16:02
Banbury Town Centre, Horse Fair (S-bound)		11:50	12:04	12:20	12:34	12:50	13:04	13:20	13:34	13:50	14:04	14:20	14:34	14:50	15:04	15:20	15:34	15:50	16:04
Banbury Town Centre, High Street (NE-bound)		11:51	12:05	12:21	12:35	12:51	13:05	13:21	13:35	13:51	14:05	14:21	14:35	14:51	15:05	15:21	15:35	15:51	16:05
Banbury Town Centre, George Street (E-bound)		11:51	12:06	12:21	12:36	12:51	13:06	13:21	13:36	13:51	14:06	14:21	14:36	14:51	15:06	15:21	15:36	15:51	16:06
Banbury Town Centre, Bus Station (Bay 5)	arr	11:53	12:08	12:23	12:38	12:53	13:08	13:23	13:38	13:53	14:08	14:23	14:38	14:53	15:08	15:23	15:38	15:53	16:08
Banbury Town Centre, Bus Station (Bay 5)	dep		12:15		12:45		13:15		13:45		14:15		14:45		15:15		15:45		16:15
Grimsbury, o/s Co-op			12:17		12:47		13:17		13:47		14:17		14:47		15:17		15:47		16:17
Grimsbury, o/s Tesco			12:18		12:48		13:18		13:48		14:18		14:48		15:18		15:48		16:18
Grimsbury, opp Priory Vale Road			12:19		12:49		13:19		13:49		14:19		14:49		15:19		15:49		16:19
Grimsbury, opp Stroud Park			12:20		12:50		13:20		13:50		14:20		14:50		15:20		15:50		16:20
Banbury, opp Kildare House			12:21		12:51		13:21		13:51		14:21		14:51		15:21		15:51		16:21
Banbury, adj Wildmere Close			12:22		12:52		13:22		13:52		14:22		14:52		15:22		15:52		16:22
Banbury, opp Norbar			12:24		12:54		13:24		13:54		14:24		14:54		15:24		15:54		16:24
car park in Gateway Retail Park, Banbury	arr		12:25		12:55		13:25		13:55		14:25		14:55		15:25		15:55		16:25

Hardwick, adj Red Poll Close	dep	16:01	16:16	16:31	16:51	17:06	17:21	17:36	17:51	18:11	18:26	18:41	19:11	19:41	20:11	20:41	21:11	21:41	22:11
Hardwick, Romney Road (W-bound)		16:02	16:17	16:32	16:52	17:07	17:22	17:37	17:52	18:12	18:27	18:42	19:12	19:42	20:12	20:42	21:12	21:42	22:12
Hardwick, opp Hardwick Park		16:03	16:18	16:33	16:53	17:08	17:23	17:38	17:53	18:13	18:28	18:43	19:13	19:43	20:13	20:43	21:13	21:43	22:13
Hardwick, adj Greville Road		16:04	16:19	16:34	16:54	17:09	17:24	17:39	17:54	18:14	18:29	18:44	19:14	19:44	20:14	20:44	21:14	21:44	22:14
Hardwick, Warwick Road (E-bound)		16:06	16:20	16:36	16:55	17:11	17:26	17:41	17:56	18:16	18:31	18:45	19:15	19:45	20:15	20:45	21:15	21:45	22:15
Hardwick, opp Usher Drive Park		16:07	16:22	16:37	16:57	17:12	17:27	17:42	17:57	18:17	18:32	18:46	19:16	19:46	20:16	20:46	21:16	21:46	22:16
Hardwick, adj Winchelsea Close		16:08	16:23	16:38	16:58	17:13	17:28	17:43	17:58	18:18	18:33	18:47	19:17	19:47	20:17	20:47	21:17	21:47	22:17
Hardwick, adj Rother Road		16:08	16:23	16:38	16:58	17:13	17:28	17:43	17:58	18:18	18:33	18:47	19:17	19:47	20:17	20:47	21:17	21:47	22:17
Hardwick, adj Hereford Way		16:09	16:24	16:39	16:59	17:14	17:29	17:44	17:59	18:19	18:34	18:48	19:18	19:48	20:18	20:48	21:18	21:48	22:18
Hardwick, opp Ferriston		16:10	16:25	16:40	17:00	17:15	17:30	17:45	18:00	18:20	18:35	18:49	19:19	19:49	20:19	20:49	21:19	21:49	22:19
Hardwick, opp Forge Way		16:10	16:25	16:40	17:00	17:15	17:30	17:45	18:00	18:20	18:35	18:50	19:20	19:50	20:20	20:50	21:20	21:50	22:20
Ruscote, opp High Furlong		16:11	16:26	16:41	17:01	17:16	17:31	17:46	18:01	18:21	18:36	18:50	19:20	19:50	20:20	20:50	21:20	21:50	22:20
Ruscote, o/s Beaumont Industrial Estate		16:12	16:27	16:42	17:02	17:17	17:32	17:47	18:02	18:22	18:37	18:51	19:21	19:51	20:21	20:51	21:21	21:51	22:21
Ruscote, opp Longelandes Way Shops		16:13	16:28	16:43	17:03	17:18	17:33	17:48	18:03	18:23	18:38	18:52	19:22	19:52	20:22	20:52	21:22	21:52	22:22
Ruscote, Parklands (SW-bound)		16:15	16:30	16:45	17:05	17:20	17:35	17:50	18:05	18:25	18:40	18:54	19:24	19:54	20:24	20:54	21:24	21:54	22:24
Neithrop, opp Union Street		16:17	16:31	16:47	17:06	17:22	17:37	17:51	18:07	18:26	18:42	18:55	19:25	19:55	20:25	20:55	21:25	21:55	22:25
Banbury Town Centre, opp Boxhedge Road		16:18	16:32	16:48	17:07	17:23	17:38	17:52	18:08	18:27	18:43	18:56	19:26	19:56	20:26	20:56	21:26	21:56	22:26
Banbury Town Centre, Horse Fair (S-bound)		16:20	16:34	16:50	17:09	17:25	17:40	17:54	18:10	18:29	18:45	18:57	19:27	19:57	20:27	20:57	21:27	21:57	22:28
Banbury Town Centre, High Street (NE-bound)		16:21	16:35	16:51	17:10	17:26	17:41	17:55	18:11	18:30	18:46	18:58	19:28	19:58	20:28	20:58	21:28	21:58	22:29
Banbury Town Centre, George Street (E-bound)		16:21	16:36	16:51	17:11	17:26	17:41	17:56	18:11	18:31	18:46	18:59	19:29	19:59	20:29	20:59	21:29	21:59	22:30
Banbury Town Centre, Bus Station (Bay 5)	arr	16:23	16:38	16:53	17:13	17:28	17:43	17:58	18:13	18:33	18:48	19:01	19:31	20:01	20:31	21:01	21:31	22:01	22:31
Banbury Town Centre, Bus Station (Bay 5)	dep		16:45		17:20			18:00		18:35		19:05	19:35	20:05	20:35	21:05	21:35	22:05	
Grimsbury, o/s Co-op			16:47		17:22			18:02		18:36		19:07	19:36	20:06	20:36	21:06	21:36	22:06	
Grimsbury, o/s Tesco			16:48		17:23			18:03		18:37		19:08	19:37	20:07	20:37	21:07	21:37	22:07	
Grimsbury, opp Priory Vale Road			16:49		17:24			18:04		18:38		19:09	19:38	20:08	20:38	21:08	21:38	22:08	
Grimsbury, opp Stroud Park			16:50		17:25			18:05		18:39		19:10	19:39	20:09	20:39	21:09	21:39	22:09	
Banbury, opp Kildare House			16:51		17:26			18:06		18:40		19:11	19:40	20:10	20:40	21:10	21:40	22:10	
Banbury, adj Wildmere Close			16:52		17:27			18:07		18:41		19:12	19:41	20:11	20:41	21:11	21:41	22:11	
Banbury, opp Norbar			16:54		17:29			18:09		18:42		19:14	19:42	20:12	20:42	21:12	21:42	22:12	
car park in Gateway Retail Park, Banbury	arr		16:55		17:30			18:10		18:43		19:15	19:43	20:13	20:43	21:13	21:43	22:13	

Hardwick, adj Red Poll Close	dep	22:41	23:26
Hardwick, Romney Road (W-bound)		22:42	23:27
Hardwick, opp Hardwick Park		22:43	23:28
Hardwick, adj Greville Road		22:44	23:29
Hardwick, Warwick Road (E-bound)		22:45	23:30
Hardwick, opp Usher Drive Park		22:46	23:31
Hardwick, adj Winchelsea Close		22:47	23:32
Hardwick, adj Rother Road		22:47	23:32
Hardwick, adj Hereford Way		22:48	23:33
Hardwick, opp Ferriston		22:49	23:34
Hardwick, opp Forge Way		22:50	23:35
Ruscote, opp High Furlong		22:50	23:35
Ruscote, o/s Beaumont Industrial Estate		22:51	23:36
Ruscote, opp Longelandes Way Shops		22:52	23:37
Ruscote, Parklands (SW-bound)		22:54	23:39
Neithrop, opp Union Street		22:55	23:40
Banbury Town Centre, opp Boxhedge Road		22:56	23:41
Banbury Town Centre, Horse Fair (S-bound)		22:58	23:43
Banbury Town Centre, High Street (NE-bound)		22:59	23:44
Banbury Town Centre, George Street (E-bound)		23:00	23:45
Banbury Town Centre, Bus Station (Bay 5)	arr	23:01	23:46
Banbury Town Centre, Bus Station (Bay 5)	dep		
Grimsbury, o/s Co-op			
Grimsbury, o/s Tesco			
Grimsbury, opp Priory Vale Road			
Grimsbury, opp Stroud Park			
Banbury, opp Kildare House			
Banbury, adj Wildmere Close			
Banbury, opp Norbar			
car park in Gateway Retail Park, Banbury	arr		

Compiled from data for the period Thu 19-Oct-2023 to Wed 25-Oct-2023. Times not in bold are estimated by using the distance between the stops.

Sundays

Hardwick, adj Red Poll Close	dep	08:02	08:42	09:12	09:42	10:12	10:42	11:12	11:42	12:12	12:42	13:12	13:42	14:12	14:42	15:12	15:42	16:12	16:42
Hardwick, Romney Road (W-bound)		08:03	08:43	09:13	09:43	10:13	10:43	11:13	11:43	12:13	12:43	13:13	13:43	14:13	14:43	15:13	15:43	16:13	16:43
Hardwick, opp Hardwick Park		08:03	08:43	09:13	09:43	10:13	10:43	11:13	11:43	12:13	12:43	13:13	13:43	14:13	14:43	15:13	15:43	16:13	16:43
Hardwick, adj Greville Road		08:05	08:45	09:15	09:45	10:15	10:45	11:15	11:45	12:15	12:45	13:15	13:45	14:15	14:45	15:15	15:45	16:15	16:45
Hardwick, Warwick Road (E-bound)		08:06	08:46	09:16	09:46	10:16	10:46	11:16	11:46	12:16	12:46	13:16	13:46	14:16	14:46	15:16	15:46	16:16	16:46
Hardwick, opp Usher Drive Park		08:07	08:47	09:17	09:47	10:17	10:47	11:17	11:47	12:17	12:47	13:17	13:47	14:17	14:47	15:17	15:47	16:17	16:47
Hardwick, adj Winchelsea Close		08:08	08:48	09:18	09:48	10:18	10:48	11:18	11:48	12:18	12:48	13:18	13:48	14:18	14:48	15:18	15:48	16:18	16:48
Hardwick, adj Rother Road		08:08	08:48	09:18	09:48	10:18	10:48	11:18	11:48	12:18	12:48	13:18	13:48	14:18	14:48	15:18	15:48	16:18	16:48
Hardwick, adj Hereford Way		08:09	08:49	09:19	09:49	10:19	10:49	11:19	11:49	12:19	12:49	13:19	13:49	14:19	14:49	15:19	15:49	16:19	16:49
Hardwick, opp Ferriston		08:09	08:49	09:19	09:49	10:19	10:49	11:19	11:49	12:19	12:49	13:19	13:49	14:19	14:49	15:19	15:49	16:19	16:49
Hardwick, opp Forge Way		08:10	08:50	09:20	09:50	10:20	10:50	11:20	11:50	12:20	12:50	13:20	13:50	14:20	14:50	15:20	15:50	16:20	16:50
Ruscote, opp High Furlong		08:10	08:50	09:20	09:50	10:20	10:50	11:20	11:50	12:20	12:50	13:20	13:50	14:20	14:50	15:20	15:50	16:20	16:50
Ruscote, o/s Beaumont Industrial Estate		08:11	08:51	09:21	09:51	10:21	10:51	11:21	11:51	12:21	12:51	13:21	13:51	14:21	14:51	15:21	15:51	16:21	16:51
Ruscote, opp Longelandes Way Shops		08:13	08:52	09:22	09:52	10:22	10:52	11:22	11:52	12:22	12:52	13:22	13:52	14:22	14:52	15:22	15:52	16:22	16:52
Ruscote, Parklands (SW-bound)		08:15	08:55	09:25	09:55	10:25	10:55	11:25	11:55	12:25	12:55	13:25	13:55	14:25	14:55	15:25	15:55	16:25	16:55
Neithrop, opp Union Street		08:17	08:57	09:27	09:57	10:27	10:57	11:27	11:57	12:27	12:57	13:27	13:57	14:27	14:57	15:27	15:57	16:27	16:57
Banbury Town Centre, opp Boxhedge Road		08:18	08:58	09:28	09:58	10:28	10:58	11:28	11:58	12:28	12:58	13:28	13:58	14:28	14:58	15:28	15:58	16:28	16:58
Banbury Town Centre, Horse Fair (S-bound)		08:21	09:00	09:30	10:00	10:30	11:00	11:30	12:00	12:30	13:00	13:30	14:00	14:30	15:00	15:30	16:00	16:30	17:00
Banbury Town Centre, High Street (NE-bound)		08:22	09:01	09:31	10:01	10:31	11:01	11:31	12:01	12:31	13:01	13:31	14:01	14:31	15:01	15:31	16:01	16:31	17:01
Banbury Town Centre, George Street (E-bound)		08:23	09:02	09:32	10:02	10:32	11:02	11:32	12:02	12:32	13:02	13:32	14:02	14:32	15:02	15:32	16:02	16:32	17:02
Banbury Town Centre, Bus Station (Bay 5)	arr	08:25	09:05	09:35	10:05	10:35	11:05	11:35	12:05	12:35	13:05	13:35	14:05	14:35	15:05	15:35	16:05	16:35	17:05
Banbury Town Centre, Bus Station (Bay 5)	dep		09:07	09:37	10:07	10:37	11:07	11:37	12:07	12:37	13:07	13:37	14:07	14:37	15:07	15:37	16:07	16:37	17:07
Grimsbury, o/s Co-op			09:08	09:38	10:08	10:38	11:08	11:38	12:08	12:38	13:08	13:38	14:08	14:38	15:08	15:38	16:08	16:38	17:08
Grimsbury, o/s Tesco			09:09	09:39	10:09	10:39	11:09	11:39	12:09	12:39	13:09	13:39	14:09	14:39	15:09	15:39	16:09	16:39	17:09
Grimsbury, opp Priory Vale Road			09:10	09:40	10:10	10:40	11:10	11:40	12:10	12:40	13:10	13:40	14:10	14:40	15:10	15:40	16:10	16:40	17:10
Grimsbury, opp Stroud Park			09:11	09:41	10:11	10:41	11:11	11:41	12:11	12:41	13:11	13:41	14:11	14:41	15:11	15:41	16:11	16:41	17:11
Banbury, opp Kildare House			09:12	09:42	10:12	10:42	11:12	11:42	12:12	12:42	13:12	13:42	14:12	14:42	15:12	15:42	16:12	16:42	17:12
Banbury, adj Wildmere Close			09:13	09:43	10:13	10:43	11:13	11:43	12:13	12:43	13:13	13:43	14:13	14:43	15:13	15:43	16:13	16:43	17:13
Banbury, opp Norbar			09:14	09:44	10:14	10:44	11:14	11:44	12:14	12:44	13:14	13:44	14:14	14:44	15:14	15:44	16:14	16:44	17:14
car park in Gateway Retail Park, Banbury	arr		09:15	09:45	10:15	10:45	11:15	11:45	12:15	12:45	13:15	13:45	14:15	14:45	15:15	15:45	16:15	16:45	17:15

Hardwick, adj Red Poll Close	dep	17:12	17:42	18:42
Hardwick, Romney Road (W-bound)		17:13	17:43	18:43
Hardwick, opp Hardwick Park		17:13	17:43	18:43
Hardwick, adj Greville Road		17:15	17:45	18:45
Hardwick, Warwick Road (E-bound)		17:16	17:46	18:46
Hardwick, opp Usher Drive Park		17:17	17:47	18:47
Hardwick, adj Winchelsea Close		17:18	17:48	18:48
Hardwick, adj Rother Road		17:18	17:48	18:48
Hardwick, adj Hereford Way		17:19	17:49	18:49
Hardwick, opp Ferriston		17:19	17:49	18:49
Hardwick, opp Forge Way		17:20	17:50	18:50
Ruscote, opp High Furlong		17:20	17:50	18:50
Ruscote, o/s Beaumont Industrial Estate		17:21	17:51	18:51
Ruscote, opp Longelandes Way Shops		17:23	17:52	18:53
Ruscote, Parklands (SW-bound)		17:25	17:55	18:55
Neithrop, opp Union Street		17:27	17:57	18:57
Banbury Town Centre, opp Boxhedge Road		17:28	17:58	18:58
Banbury Town Centre, Horse Fair (S-bound)		17:31	18:00	19:01
Banbury Town Centre, High Street (NE-bound)		17:32	18:01	19:02
Banbury Town Centre, George Street (E-bound)		17:33	18:02	19:03
Banbury Town Centre, Bus Station (Bay 5)	arr	17:35	18:05	19:05
Banbury Town Centre, Bus Station (Bay 5)	dep		18:07	
Grimsbury, o/s Co-op			18:08	
Grimsbury, o/s Tesco			18:09	
Grimsbury, opp Priory Vale Road			18:10	
Grimsbury, opp Stroud Park			18:11	
Banbury, opp Kildare House			18:12	
Banbury, adj Wildmere Close			18:13	
Banbury, opp Norbar			18:14	
car park in Gateway Retail Park, Banbury	arr		18:15	

Compiled from data for the period Thu 19-Oct-2023 to Wed 25-Oct-2023. Times not in bold are estimated by using the distance between the stops.

Mondays to Fridays

car park in Gateway Retail Park, Banbury	dep				06:30	07:00	07:25	07:55	08:35	09:05	09:35	10:05							
Banbury, Norbar (adj)					06:31	07:01	07:26	07:56	08:36	09:06	09:36	10:06							
Banbury, opp Wildmere Close					06:32	07:02	07:28	07:58	08:37	09:07	09:37	10:07							
Banbury, adj Kildare House					06:33	07:03	07:29	07:59	08:38	09:08	09:38	10:08							
Grimsbury, o/s Stroud Park					06:34	07:04	07:31	08:01	08:39	09:09	09:39	10:09							
Grimsbury, adj Priory Vale Road					06:36	07:06	07:34	08:04	08:41	09:11	09:41	10:11							
Grimsbury, opp Tesco					06:37	07:07	07:35	08:05	08:42	09:12	09:42	10:12							
Grimsbury, opp Co-op					06:38	07:08	07:37	08:07	08:43	09:13	09:43	10:13							
Banbury Town Centre, Bridge Street (Stop 1)	arr				06:40	07:10	07:40	08:10	08:45	09:15	09:45	10:15							
Banbury Town Centre, Bridge Street (Stop 1)	dep	05:30	06:00	06:30	06:45	07:00	07:15	07:30	07:45	08:00	08:15	08:35	08:50	09:05	09:20	09:35	09:50	10:05	10:20
Banbury Town Centre, adj Bolton Road		05:32	06:02	06:32	06:47	07:02	07:17	07:32	07:47	08:02	08:17	08:37	08:52	09:07	09:22	09:37	09:52	10:07	10:22
Banbury Town Centre, opp Police Station		05:33	06:03	06:33	06:48	07:03	07:18	07:33	07:48	08:03	08:18	08:38	08:53	09:08	09:23	09:38	09:53	10:08	10:23
Banbury Town Centre, adj Boxhedge Road		05:34	06:04	06:34	06:49	07:04	07:19	07:34	07:49	08:04	08:19	08:39	08:54	09:09	09:24	09:39	09:54	10:09	10:24
Neithrop, adj Union Street		05:34	06:04	06:34	06:49	07:04	07:19	07:34	07:49	08:04	08:19	08:39	08:54	09:09	09:24	09:39	09:54	10:09	10:24
Ruscote, Ruscote Avenue (NE-bound)		05:35	06:05	06:35	06:50	07:05	07:20	07:35	07:50	08:05	08:20	08:40	08:55	09:10	09:25	09:40	09:55	10:10	10:25
Ruscote, o/s Longelandes Way Shops		05:36	06:06	06:36	06:51	07:06	07:21	07:36	07:51	08:06	08:21	08:41	08:56	09:11	09:26	09:41	09:56	10:11	10:26
Ruscote, Beaumont Industrial Estate (N-bound)		05:37	06:07	06:37	06:52	07:07	07:22	07:37	07:52	08:07	08:22	08:42	08:57	09:12	09:27	09:42	09:57	10:12	10:27
Ruscote, adj High Furlong		05:38	06:08	06:38	06:53	07:08	07:23	07:38	07:53	08:08	08:23	08:43	08:58	09:13	09:28	09:43	09:58	10:13	10:28
Hardwick, adj Forge Way		05:39	06:09	06:39	06:54	07:09	07:24	07:39	07:54	08:09	08:24	08:44	08:59	09:14	09:29	09:44	09:59	10:14	10:29
Hardwick, adj Ferriston		05:39	06:09	06:39	06:54	07:09	07:24	07:39	07:54	08:09	08:24	08:44	08:59	09:14	09:29	09:44	09:59	10:14	10:29
Hardwick, opp Hereford Way		05:40	06:10	06:40	06:55	07:10	07:25	07:40	07:55	08:10	08:25	08:45	09:00	09:15	09:30	09:45	10:00	10:15	10:30
Hardwick, adj Red Poll Close	arr	05:41	06:11	06:41	06:56	07:11	07:26	07:41	07:56	08:11	08:26	08:46	09:01	09:16	09:31	09:46	10:01	10:16	10:31

car park in Gateway Retail Park, Banbury	<i>dep</i>	10:35	11:05	11:35	12:05	12:35	13:05	13:35	14:05	14:35									
Banbury, Norbar (adj)		10:36	11:06	11:36	12:06	12:36	13:06	13:36	14:06	14:36									
Banbury, opp Wildmere Close		10:37	11:07	11:37	12:07	12:37	13:07	13:37	14:07	14:37									
Banbury, adj Kildare House		10:38	11:08	11:38	12:08	12:38	13:08	13:38	14:08	14:38									
Grimsbury, o/s Stroud Park		10:39	11:09	11:39	12:09	12:39	13:09	13:39	14:09	14:39									
Grimsbury, adj Priory Vale Road		10:41	11:11	11:41	12:11	12:41	13:11	13:41	14:11	14:41									
Grimsbury, opp Tesco		10:42	11:12	11:42	12:12	12:42	13:12	13:42	14:12	14:42									
Grimsbury, opp Co-op		10:43	11:13	11:43	12:13	12:43	13:13	13:43	14:13	14:43									
Banbury Town Centre, Bridge Street (Stop 1)	<i>arr</i>	10:45	11:15	11:45	12:15	12:45	13:15	13:45	14:15	14:45									
Banbury Town Centre, Bridge Street (Stop 1)	<i>dep</i>	10:35	10:50	11:05	11:20	11:35	11:50	12:05	12:20	12:35	12:50	13:05	13:20	13:35	13:50	14:05	14:20	14:35	14:50
Banbury Town Centre, adj Bolton Road		10:37	10:52	11:07	11:22	11:37	11:52	12:07	12:22	12:37	12:52	13:07	13:22	13:37	13:52	14:07	14:22	14:37	14:52
Banbury Town Centre, opp Police Station		10:38	10:53	11:08	11:23	11:38	11:53	12:08	12:23	12:38	12:53	13:08	13:23	13:38	13:53	14:08	14:23	14:38	14:53
Banbury Town Centre, adj Boxhedge Roac		10:39	10:54	11:09	11:24	11:39	11:54	12:09	12:24	12:39	12:54	13:09	13:24	13:39	13:54	14:09	14:24	14:39	14:54
Neithrop, adj Union Street		10:39	10:54	11:09	11:24	11:39	11:54	12:09	12:24	12:39	12:54	13:09	13:24	13:39	13:54	14:09	14:24	14:39	14:54
Ruscote, Ruscote Avenue (NE-bound)		10:40	10:55	11:10	11:25	11:40	11:55	12:10	12:25	12:40	12:55	13:10	13:25	13:40	13:55	14:10	14:25	14:40	14:55
Ruscote, o/s Longelandes Way Shops		10:41	10:56	11:11	11:26	11:41	11:56	12:11	12:26	12:41	12:56	13:11	13:26	13:41	13:56	14:11	14:26	14:41	14:56
Ruscote, Beaumont Industrial Estate (N-bound)		10:42	10:57	11:12	11:27	11:42	11:57	12:12	12:27	12:42	12:57	13:12	13:27	13:42	13:57	14:12	14:27	14:42	14:57
Ruscote, adj High Furlong		10:43	10:58	11:13	11:28	11:43	11:58	12:13	12:28	12:43	12:58	13:13	13:28	13:43	13:58	14:13	14:28	14:43	14:58
Hardwick, adj Forge Way		10:44	10:59	11:14	11:29	11:44	11:59	12:14	12:29	12:44	12:59	13:14	13:29	13:44	13:59	14:14	14:29	14:44	14:59
Hardwick, adj Ferriston		10:44	10:59	11:14	11:29	11:44	11:59	12:14	12:29	12:44	12:59	13:14	13:29	13:44	13:59	14:14	14:29	14:44	14:59
Hardwick, opp Hereford Way		10:45	11:00	11:15	11:30	11:45	12:00	12:15	12:30	12:45	13:00	13:15	13:30	13:45	14:00	14:15	14:30	14:45	15:00
Hardwick, adj Red Poll Close	<i>arr</i>	10:46	11:01	11:16	11:31	11:46	12:01	12:16	12:31	12:46	13:01	13:16	13:31	13:46	14:01	14:16	14:31	14:46	15:01

car park in Gateway Retail Park, Banbury	<i>dep</i>	15:05	15:35	16:05	16:35	17:05	17:35	18:15	18:45	19:15	19:45	20:15							
Banbury, Norbar (adj)		15:06	15:36	16:06	16:36	17:06	17:36	18:16	18:46	19:16	19:46	20:16							
Banbury, opp Wildmere Close		15:07	15:37	16:08	16:38	17:08	17:38	18:17	18:47	19:17	19:47	20:17							
Banbury, adj Kildare House		15:08	15:38	16:09	16:39	17:11	17:41	18:18	18:48	19:18	19:48	20:18							
Grimsbury, o/s Stroud Park		15:09	15:39	16:11	16:41	17:13	17:43	18:19	18:49	19:19	19:49	20:19							
Grimsbury, adj Priory Vale Road		15:11	15:41	16:14	16:44	17:16	17:46	18:21	18:51	19:21	19:51	20:21							
Grimsbury, opp Tesco		15:12	15:42	16:15	16:45	17:19	17:49	18:22	18:52	19:22	19:52	20:22							
Grimsbury, opp Co-op		15:13	15:43	16:17	16:47	17:21	17:51	18:23	18:53	19:23	19:53	20:23							
Banbury Town Centre, Bridge Street (Stop 1)	<i>arr</i>	15:15	15:45	16:20	16:50	17:25	17:55	18:25	18:55	19:25	19:55	20:25							
Banbury Town Centre, Bridge Street (Stop 1)	<i>dep</i>	15:05	15:20	15:35	15:50	16:05	16:25	16:40	16:55	17:15	17:30	17:45	18:00	18:15	18:30	19:00	19:30	20:00	20:30
Banbury Town Centre, adj Bolton Road		15:07	15:22	15:37	15:52	16:07	16:27	16:42	16:57	17:17	17:32	17:47	18:02	18:17	18:32	19:02	19:32	20:02	20:32
Banbury Town Centre, opp Police Station		15:08	15:23	15:38	15:53	16:08	16:28	16:43	16:58	17:18	17:33	17:48	18:03	18:18	18:33	19:03	19:33	20:03	20:33
Banbury Town Centre, adj Boxhedge Roac		15:09	15:24	15:39	15:54	16:09	16:29	16:44	16:59	17:19	17:34	17:49	18:04	18:19	18:34	19:04	19:34	20:04	20:34
Neithrop, adj Union Street		15:09	15:24	15:39	15:54	16:09	16:29	16:44	16:59	17:19	17:34	17:49	18:04	18:19	18:34	19:04	19:34	20:04	20:34
Ruscote, Ruscote Avenue (NE-bound)		15:10	15:25	15:40	15:55	16:10	16:30	16:45	17:00	17:20	17:35	17:50	18:05	18:20	18:35	19:05	19:35	20:05	20:35
Ruscote, o/s Longelandes Way Shops		15:11	15:26	15:41	15:56	16:11	16:31	16:46	17:01	17:21	17:36	17:51	18:06	18:21	18:36	19:06	19:36	20:06	20:36
Ruscote, Beaumont Industrial Estate (N-bound)		15:12	15:27	15:42	15:57	16:12	16:32	16:47	17:02	17:22	17:37	17:52	18:07	18:22	18:37	19:07	19:37	20:07	20:37
Ruscote, adj High Furlong		15:13	15:28	15:43	15:58	16:13	16:33	16:48	17:03	17:23	17:38	17:53	18:08	18:23	18:38	19:08	19:38	20:08	20:38
Hardwick, adj Forge Way		15:14	15:29	15:44	15:59	16:14	16:34	16:49	17:04	17:24	17:39	17:54	18:09	18:24	18:39	19:09	19:39	20:09	20:39
Hardwick, adj Ferriston		15:14	15:29	15:44	15:59	16:14	16:34	16:50	17:04	17:24	17:39	17:54	18:09	18:24	18:39	19:09	19:39	20:09	20:39
Hardwick, opp Hereford Way		15:15	15:30	15:45	16:00	16:15	16:35	16:51	17:05	17:25	17:40	17:55	18:10	18:25	18:40	19:10	19:40	20:10	20:40
Hardwick, adj Red Poll Close	<i>arr</i>	15:16	15:31	15:46	16:01	16:16	16:36	16:51	17:06	17:26	17:41	17:56	18:11	18:26	18:41	19:11	19:41	20:11	20:41

car park in Gateway Retail Park, Banbury	dep	20:45	21:15	21:45	22:15	
Banbury, Norbar (adj)		20:46	21:16	21:46	22:16	
Banbury, opp Wildmere Close		20:47	21:17	21:47	22:17	
Banbury, adj Kildare House		20:48	21:18	21:48	22:18	
Grimsbury, o/s Stroud Park		20:49	21:19	21:49	22:19	
Grimsbury, adj Priory Vale Road		20:51	21:21	21:51	22:21	
Grimsbury, opp Tesco		20:52	21:22	21:52	22:22	
Grimsbury, opp Co-op		20:53	21:23	21:53	22:23	
Banbury Town Centre, Bridge Street (Stop 1)	arr	20:55	21:25	21:55	22:25	
Banbury Town Centre, Bridge Street (Stop 1)	dep	21:00	21:30	22:00	22:30	23:15
Banbury Town Centre, adj Bolton Road		21:02	21:32	22:02	22:32	23:17
Banbury Town Centre, opp Police Station		21:03	21:33	22:03	22:33	23:18
Banbury Town Centre, adj Boxhedge Road		21:04	21:34	22:04	22:34	23:19
Neithrop, adj Union Street		21:04	21:34	22:04	22:34	23:19
Ruscote, Ruscote Avenue (NE-bound)		21:05	21:35	22:05	22:35	23:20
Ruscote, o/s Longelandes Way Shops		21:06	21:36	22:06	22:36	23:21
Ruscote, Beaumont Industrial Estate (N-bound)		21:07	21:37	22:07	22:37	23:22
Ruscote, adj High Furlong		21:08	21:38	22:08	22:38	23:23
Hardwick, adj Forge Way		21:09	21:39	22:09	22:39	23:24
Hardwick, adj Ferriston		21:09	21:39	22:09	22:39	23:24
Hardwick, opp Hereford Way		21:10	21:40	22:10	22:40	23:25
Hardwick, adj Red Poll Close	arr	21:11	21:41	22:11	22:41	23:26

Compiled from data for the period Thu 19-Oct-2023 to Wed 25-Oct-2023. Times not in bold are estimated by using the distance between the stops.

Saturdays

car park in Gateway Retail Park, Banbury <i>dep</i>		07:25	08:10	08:35	09:05	09:35	10:05	10:35											
Banbury, Norbar (adj)		07:26	08:10	08:36	09:06	09:36	10:06	10:36											
Banbury, opp Wildmere Close		07:27	08:11	08:37	09:07	09:37	10:07	10:37											
Banbury, adj Kildare House		07:28	08:12	08:38	09:08	09:38	10:08	10:38											
Grimsbury, o/s Stroud Park		07:29	08:13	08:39	09:09	09:39	10:09	10:39											
Grimsbury, adj Priory Vale Road		07:31	08:15	08:41	09:11	09:41	10:11	10:41											
Grimsbury, opp Tesco		07:32	08:16	08:42	09:12	09:42	10:12	10:42											
Grimsbury, opp Co-op		07:33	08:17	08:43	09:13	09:43	10:13	10:43											
Banbury Town Centre, Bridge Street (Stop 1) <i>arr</i>		07:35	08:18	08:45	09:15	09:45	10:15	10:45											
Banbury Town Centre, Bridge Street (Stop 1) <i>dep</i>	06:20	06:40	07:00	07:20	07:40	08:05	08:20	08:35	08:50	09:05	09:20	09:35	09:50	10:05	10:20	10:35	10:50	11:05	
Banbury Town Centre, adj Bolton Road	06:22	06:42	07:02	07:22	07:42	08:07	08:22	08:37	08:52	09:07	09:22	09:37	09:52	10:07	10:22	10:37	10:52	11:07	
Banbury Town Centre, opp Police Station	06:23	06:43	07:03	07:23	07:43	08:08	08:23	08:38	08:53	09:08	09:23	09:38	09:53	10:08	10:23	10:38	10:53	11:08	
Banbury Town Centre, adj Boxhedge Road	06:24	06:44	07:04	07:24	07:44	08:09	08:24	08:39	08:54	09:09	09:24	09:39	09:54	10:09	10:24	10:39	10:54	11:09	
Neithrop, adj Union Street	06:24	06:44	07:04	07:24	07:44	08:09	08:24	08:39	08:54	09:09	09:24	09:39	09:54	10:09	10:24	10:39	10:54	11:09	
Ruscote, Ruscote Avenue (NE-bound)	06:25	06:45	07:05	07:25	07:45	08:10	08:25	08:40	08:55	09:10	09:25	09:40	09:55	10:10	10:25	10:40	10:55	11:10	
Ruscote, o/s Longelandes Way Shops	06:26	06:46	07:06	07:26	07:46	08:11	08:26	08:41	08:56	09:11	09:26	09:41	09:56	10:11	10:26	10:41	10:56	11:11	
Ruscote, Beaumont Industrial Estate (N-bound)	06:27	06:47	07:07	07:27	07:47	08:12	08:27	08:42	08:57	09:12	09:27	09:42	09:57	10:12	10:27	10:42	10:57	11:12	
Ruscote, adj High Furlong	06:28	06:48	07:08	07:28	07:48	08:13	08:28	08:43	08:58	09:13	09:28	09:43	09:58	10:13	10:28	10:43	10:58	11:13	
Hardwick, adj Forge Way	06:29	06:49	07:09	07:29	07:49	08:14	08:29	08:44	08:59	09:14	09:29	09:44	09:59	10:14	10:29	10:44	10:59	11:14	
Hardwick, adj Ferriston	06:29	06:49	07:09	07:29	07:49	08:14	08:29	08:44	08:59	09:14	09:29	09:44	09:59	10:14	10:29	10:44	10:59	11:14	
Hardwick, opp Hereford Way	06:30	06:50	07:10	07:30	07:50	08:15	08:30	08:45	09:00	09:15	09:30	09:45	10:00	10:15	10:30	10:45	11:00	11:15	
Hardwick, adj Red Poll Close <i>arr</i>	06:31	06:51	07:11	07:31	07:51	08:16	08:31	08:46	09:01	09:16	09:31	09:46	10:01	10:16	10:31	10:46	11:01	11:16	

car park in Gateway Retail Park, Banbury	dep	11:05	11:35	12:05	12:35	13:05	13:35	14:05	14:35	15:05									
Banbury, Norbar (adj)		11:06	11:36	12:06	12:36	13:06	13:36	14:06	14:36	15:06									
Banbury, opp Wildmere Close		11:07	11:37	12:07	12:37	13:07	13:37	14:07	14:37	15:07									
Banbury, adj Kildare House		11:08	11:38	12:08	12:38	13:08	13:38	14:08	14:38	15:08									
Grimsbury, o/s Stroud Park		11:09	11:39	12:09	12:39	13:09	13:39	14:09	14:39	15:09									
Grimsbury, adj Priory Vale Road		11:11	11:41	12:11	12:41	13:11	13:41	14:11	14:41	15:11									
Grimsbury, opp Tesco		11:12	11:42	12:12	12:42	13:12	13:42	14:12	14:42	15:12									
Grimsbury, opp Co-op		11:13	11:43	12:13	12:43	13:13	13:43	14:13	14:43	15:13									
Banbury Town Centre, Bridge Street (Stop 1)	arr	11:15	11:45	12:15	12:45	13:15	13:45	14:15	14:45	15:15									
Banbury Town Centre, Bridge Street (Stop 1)	dep	11:20	11:35	11:50	12:05	12:20	12:35	12:50	13:05	13:20	13:35	13:50	14:05	14:20	14:35	14:50	15:05	15:20	15:35
Banbury Town Centre, adj Bolton Road		11:22	11:37	11:52	12:07	12:22	12:37	12:52	13:07	13:22	13:37	13:52	14:07	14:22	14:37	14:52	15:07	15:22	15:37
Banbury Town Centre, opp Police Station		11:23	11:38	11:53	12:08	12:23	12:38	12:53	13:08	13:23	13:38	13:53	14:08	14:23	14:38	14:53	15:08	15:23	15:38
Banbury Town Centre, adj Boxhedge Roac		11:24	11:39	11:54	12:09	12:24	12:39	12:54	13:09	13:24	13:39	13:54	14:09	14:24	14:39	14:54	15:09	15:24	15:39
Neithrop, adj Union Street		11:24	11:39	11:54	12:09	12:24	12:39	12:54	13:09	13:24	13:39	13:54	14:09	14:24	14:39	14:54	15:09	15:24	15:39
Ruscote, Ruscote Avenue (NE-bound)		11:25	11:40	11:55	12:10	12:25	12:40	12:55	13:10	13:25	13:40	13:55	14:10	14:25	14:40	14:55	15:10	15:25	15:40
Ruscote, o/s Longelandes Way Shops		11:26	11:41	11:56	12:11	12:26	12:41	12:56	13:11	13:26	13:41	13:56	14:11	14:26	14:41	14:56	15:11	15:26	15:41
Ruscote, Beaumont Industrial Estate (N-bound)		11:27	11:42	11:57	12:12	12:27	12:42	12:57	13:12	13:27	13:42	13:57	14:12	14:27	14:42	14:57	15:12	15:27	15:42
Ruscote, adj High Furlong		11:28	11:43	11:58	12:13	12:28	12:43	12:58	13:13	13:28	13:43	13:58	14:13	14:28	14:43	14:58	15:13	15:28	15:43
Hardwick, adj Forge Way		11:29	11:44	11:59	12:14	12:29	12:44	12:59	13:14	13:29	13:44	13:59	14:14	14:29	14:44	14:59	15:14	15:29	15:44
Hardwick, adj Ferriston		11:29	11:44	11:59	12:14	12:29	12:44	12:59	13:14	13:29	13:44	13:59	14:14	14:29	14:44	14:59	15:14	15:29	15:44
Hardwick, opp Hereford Way		11:30	11:45	12:00	12:15	12:30	12:45	13:00	13:15	13:30	13:45	14:00	14:15	14:30	14:45	15:00	15:15	15:30	15:45
Hardwick, adj Red Poll Close	arr	11:31	11:46	12:01	12:16	12:31	12:46	13:01	13:16	13:31	13:46	14:01	14:16	14:31	14:46	15:01	15:16	15:31	15:46

car park in Gateway Retail Park, Banbury	dep	15:35	16:05	16:40	17:10	17:35	18:15	18:45	19:15	19:45	20:15	20:45	21:15	21:45					
Banbury, Norbar (adj)		15:36	16:06	16:41	17:11	17:36	18:16	18:46	19:16	19:46	20:16	20:46	21:16	21:46					
Banbury, opp Wildmere Close		15:37	16:07	16:42	17:12	17:38	18:17	18:47	19:17	19:47	20:17	20:47	21:17	21:47					
Banbury, adj Kildare House		15:38	16:08	16:43	17:13	17:41	18:18	18:48	19:18	19:48	20:18	20:48	21:18	21:48					
Grimsbury, o/s Stroud Park		15:39	16:09	16:44	17:14	17:43	18:19	18:49	19:19	19:49	20:19	20:49	21:19	21:49					
Grimsbury, adj Priory Vale Road		15:41	16:11	16:46	17:16	17:46	18:21	18:51	19:21	19:51	20:21	20:51	21:21	21:51					
Grimsbury, opp Tesco		15:42	16:12	16:47	17:17	17:49	18:22	18:52	19:22	19:52	20:22	20:52	21:22	21:52					
Grimsbury, opp Co-op		15:43	16:13	16:48	17:18	17:51	18:23	18:53	19:23	19:53	20:23	20:53	21:23	21:53					
Banbury Town Centre, Bridge Street (Stop 1)	arr	15:45	16:15	16:50	17:20	17:55	18:25	18:55	19:25	19:55	20:25	20:55	21:25	21:55					
Banbury Town Centre, Bridge Street (Stop 1)	dep	15:50	16:05	16:20	16:40	16:55	17:10	17:25	17:40	18:00	18:15	18:30	19:00	19:30	20:00	20:30	21:00	21:30	22:00
Banbury Town Centre, adj Bolton Road		15:52	16:07	16:22	16:42	16:57	17:12	17:27	17:42	18:02	18:17	18:32	19:02	19:32	20:02	20:32	21:02	21:32	22:02
Banbury Town Centre, opp Police Station		15:53	16:08	16:23	16:43	16:58	17:13	17:28	17:43	18:03	18:18	18:33	19:03	19:33	20:03	20:33	21:03	21:33	22:03
Banbury Town Centre, adj Boxhedge Roac		15:54	16:09	16:24	16:44	16:59	17:14	17:29	17:44	18:04	18:19	18:34	19:04	19:34	20:04	20:34	21:04	21:34	22:04
Neithrop, adj Union Street		15:54	16:09	16:24	16:44	16:59	17:14	17:29	17:44	18:04	18:19	18:34	19:04	19:34	20:04	20:34	21:04	21:34	22:04
Ruscote, Ruscote Avenue (NE-bound)		15:55	16:10	16:25	16:45	17:00	17:15	17:30	17:45	18:05	18:20	18:35	19:05	19:35	20:05	20:35	21:05	21:35	22:05
Ruscote, o/s Longelandes Way Shops		15:56	16:11	16:26	16:46	17:01	17:16	17:31	17:46	18:06	18:21	18:36	19:06	19:36	20:06	20:36	21:06	21:36	22:06
Ruscote, Beaumont Industrial Estate (N-bound)		15:57	16:12	16:27	16:47	17:02	17:17	17:32	17:47	18:07	18:22	18:37	19:07	19:37	20:07	20:37	21:07	21:37	22:07
Ruscote, adj High Furlong		15:58	16:13	16:28	16:48	17:03	17:18	17:33	17:48	18:08	18:23	18:38	19:08	19:38	20:08	20:38	21:08	21:38	22:08
Hardwick, adj Forge Way		15:59	16:14	16:29	16:49	17:04	17:19	17:34	17:49	18:09	18:24	18:39	19:09	19:39	20:09	20:39	21:09	21:39	22:09
Hardwick, adj Ferriston		15:59	16:14	16:29	16:49	17:04	17:20	17:34	17:49	18:09	18:24	18:39	19:09	19:39	20:09	20:39	21:09	21:39	22:09
Hardwick, opp Hereford Way		16:00	16:15	16:30	16:50	17:05	17:21	17:35	17:50	18:10	18:25	18:40	19:10	19:40	20:10	20:40	21:10	21:40	22:10
Hardwick, adj Red Poll Close	arr	16:01	16:16	16:31	16:51	17:06	17:21	17:36	17:51	18:11	18:26	18:41	19:11	19:41	20:11	20:41	21:11	21:41	22:11

car park in Gateway Retail Park, Banbury	dep	22:15	
Banbury, Norbar (adj)		22:16	
Banbury, opp Wildmere Close		22:17	
Banbury, adj Kildare House		22:18	
Grimsbury, o/s Stroud Park		22:19	
Grimsbury, adj Priory Vale Road		22:21	
Grimsbury, opp Tesco		22:22	
Grimsbury, opp Co-op		22:23	
Banbury Town Centre, Bridge Street (Stop 1)	arr	22:25	
Banbury Town Centre, Bridge Street (Stop 1)	dep	22:30	23:15
Banbury Town Centre, adj Bolton Road		22:32	23:17
Banbury Town Centre, opp Police Station		22:33	23:18
Banbury Town Centre, adj Boxhedge Road		22:34	23:19
Neithrop, adj Union Street		22:34	23:19
Ruscote, Ruscote Avenue (NE-bound)		22:35	23:20
Ruscote, o/s Longelandes Way Shops		22:36	23:21
Ruscote, Beaumont Industrial Estate (N-bound)		22:37	23:22
Ruscote, adj High Furlong		22:38	23:23
Hardwick, adj Forge Way		22:39	23:24
Hardwick, adj Ferriston		22:39	23:24
Hardwick, opp Hereford Way		22:40	23:25
Hardwick, adj Red Poll Close	arr	22:41	23:26

Compiled from data for the period Thu 19-Oct-2023 to Wed 25-Oct-2023. Times not in bold are estimated by using the distance between the stops.

Sundays

car park in Gateway Retail Park, Banbury	dep				09:17	09:47	10:17	10:47	11:17	11:47	12:17	12:47	13:17	13:47	14:17	14:47	15:17	15:47	16:17
Banbury, Norbar (adj)					09:18	09:48	10:18	10:48	11:18	11:48	12:18	12:48	13:18	13:48	14:18	14:48	15:18	15:48	16:18
Banbury, opp Wildmere Close					09:19	09:49	10:19	10:49	11:19	11:49	12:19	12:49	13:19	13:49	14:19	14:49	15:19	15:49	16:19
Banbury, adj Kildare House					09:20	09:50	10:20	10:50	11:20	11:50	12:20	12:50	13:20	13:50	14:20	14:50	15:20	15:50	16:20
Grimsbury, o/s Stroud Park					09:21	09:51	10:21	10:51	11:21	11:51	12:21	12:51	13:21	13:51	14:21	14:51	15:21	15:51	16:21
Grimsbury, adj Priory Vale Road					09:23	09:53	10:23	10:53	11:23	11:53	12:23	12:53	13:23	13:53	14:23	14:53	15:23	15:53	16:23
Grimsbury, opp Tesco					09:24	09:54	10:24	10:54	11:24	11:54	12:24	12:54	13:24	13:54	14:24	14:54	15:24	15:54	16:24
Grimsbury, opp Co-op					09:25	09:55	10:25	10:55	11:25	11:55	12:25	12:55	13:25	13:55	14:25	14:55	15:25	15:55	16:25
Banbury Town Centre, Bridge Street (Stop 1)	arr				09:27	09:57	10:27	10:57	11:27	11:57	12:27	12:57	13:27	13:57	14:27	14:57	15:27	15:57	16:27
Banbury Town Centre, Bridge Street (Stop 1)	dep	07:50	08:30	09:00	09:30	10:00	10:30	11:00	11:30	12:00	12:30	13:00	13:30	14:00	14:30	15:00	15:30	16:00	16:30
Banbury Town Centre, adj Bolton Road		07:52	08:32	09:02	09:32	10:02	10:32	11:02	11:32	12:02	12:32	13:02	13:32	14:02	14:32	15:02	15:32	16:02	16:32
Banbury Town Centre, opp Police Station		07:53	08:33	09:03	09:33	10:03	10:33	11:03	11:33	12:03	12:33	13:03	13:33	14:03	14:33	15:03	15:33	16:03	16:33
Banbury Town Centre, adj Boxhedge Road		07:53	08:33	09:03	09:33	10:03	10:33	11:03	11:33	12:03	12:33	13:03	13:33	14:03	14:33	15:03	15:33	16:03	16:33
Neithrop, adj Union Street		07:54	08:34	09:04	09:34	10:04	10:34	11:04	11:34	12:04	12:34	13:04	13:34	14:04	14:34	15:04	15:34	16:04	16:34
Ruscote, Ruscote Avenue (NE-bound)		07:55	08:35	09:05	09:35	10:05	10:35	11:05	11:35	12:05	12:35	13:05	13:35	14:05	14:35	15:05	15:35	16:05	16:35
Ruscote, o/s Longelandes Way Shops		07:55	08:35	09:05	09:35	10:05	10:35	11:05	11:35	12:05	12:35	13:05	13:35	14:05	14:35	15:05	15:35	16:05	16:35
Ruscote, Beaumont Industrial Estate (N-bound)		07:56	08:36	09:06	09:36	10:06	10:36	11:06	11:36	12:06	12:36	13:06	13:36	14:06	14:36	15:06	15:36	16:06	16:36
Ruscote, adj High Furlong		07:57	08:37	09:07	09:37	10:07	10:37	11:07	11:37	12:07	12:37	13:07	13:37	14:07	14:37	15:07	15:37	16:07	16:37
Hardwick, adj Forge Way		07:59	08:39	09:09	09:39	10:09	10:39	11:09	11:39	12:09	12:39	13:09	13:39	14:09	14:39	15:09	15:39	16:09	16:39
Hardwick, adj Ferriston		08:00	08:40	09:10	09:40	10:10	10:40	11:10	11:40	12:10	12:40	13:10	13:40	14:10	14:40	15:10	15:40	16:10	16:40
Hardwick, opp Hereford Way		08:01	08:41	09:11	09:41	10:11	10:41	11:11	11:41	12:11	12:41	13:11	13:41	14:11	14:41	15:11	15:41	16:11	16:41
Hardwick, adj Red Poll Close	arr	08:02	08:42	09:12	09:42	10:12	10:42	11:12	11:42	12:12	12:42	13:12	13:42	14:12	14:42	15:12	15:42	16:12	16:42

car park in Gateway Retail Park, Banbury	dep	16:47	17:17	18:17
Banbury, Norbar (adj)		16:48	17:18	18:18
Banbury, opp Wildmere Close		16:49	17:19	18:19
Banbury, adj Kildare House		16:50	17:20	18:20
Grimsbury, o/s Stroud Park		16:51	17:21	18:21
Grimsbury, adj Priory Vale Road		16:53	17:23	18:23
Grimsbury, opp Tesco		16:54	17:24	18:24
Grimsbury, opp Co-op		16:55	17:25	18:25
Banbury Town Centre, Bridge Street (Stop 1)	arr	16:57	17:27	18:27
Banbury Town Centre, Bridge Street (Stop 1)	dep	17:00	17:30	18:30
Banbury Town Centre, adj Bolton Road		17:02	17:32	18:32
Banbury Town Centre, opp Police Station		17:03	17:33	18:33
Banbury Town Centre, adj Boxhedge Road		17:03	17:33	18:33
Neithrop, adj Union Street		17:04	17:34	18:34
Ruscote, Ruscote Avenue (NE-bound)		17:05	17:35	18:35
Ruscote, o/s Longelandes Way Shops		17:05	17:35	18:35
Ruscote, Beaumont Industrial Estate (N-bound)		17:06	17:36	18:36
Ruscote, adj High Furlong		17:07	17:37	18:37
Hardwick, adj Forge Way		17:09	17:39	18:39
Hardwick, adj Ferriston		17:10	17:40	18:40
Hardwick, opp Hereford Way		17:11	17:41	18:41
Hardwick, adj Red Poll Close	arr	17:12	17:42	18:42

Compiled from data for the period Thu 19-Oct-2023 to Wed 25-Oct-2023. Times not in bold are estimated by using the distance between the stops.

Mondays to Fridays

Banbury Town Centre, Bridge Street (Stop 5)	dep	05:47	06:17	06:47	07:17	07:47	08:22	08:52	09:22	09:52	10:22	10:52	11:22	11:52	12:22	12:52	13:22	13:52	14:22
Banbury Town Centre, adj Bolton Road		05:51	06:21	06:51	07:21	07:51	08:26	08:56	09:26	09:55	10:25	10:55	11:25	11:55	12:25	12:55	13:25	13:55	14:25
Banbury, opp Coopers Gate		05:52	06:22	06:52	07:22	07:52	08:27	08:57	09:27	09:57	10:27	10:57	11:27	11:57	12:27	12:57	13:27	13:57	14:27
Banbury, adj Cemetery		05:53	06:23	06:53	07:23	07:53	08:28	08:58	09:28	09:57	10:27	10:57	11:27	11:57	12:27	12:57	13:27	13:57	14:27
Banbury, opp Marley Way		05:54	06:24	06:54	07:24	07:54	08:29	08:59	09:29	09:58	10:28	10:58	11:28	11:58	12:28	12:58	13:28	13:58	14:28
Banbury, adj Retail Park		05:56	06:26	06:56	07:26	07:56	08:31	09:01	09:31										
Banbury, opp Canal Bridge		05:57	06:27	06:57	07:27	07:57	08:32	09:02	09:32										
Hanwell View, o/s 100 Thenford Way		06:01	06:31	07:01	07:31	08:01	08:36	09:06	09:36										
Hanwell View, Bourton Road (NW-bound)		06:02	06:32	07:02	07:32	08:02	08:37	09:07	09:37										
Hanwell View, opp Banbury Crematorium		06:03	06:33	07:03	07:33	08:03	08:38	09:08	09:37										
Hanwell View, Hardwick Hill (S-bound)		06:04	06:34	07:04	07:34	08:04	08:39	09:09	09:38										
Banbury, adj Canal Bridge		06:07	06:37	07:07	07:37	08:07	08:42	09:12	09:40										
Banbury, opp Retail Park		06:08	06:38	07:08	07:38	08:08	08:43	09:13	09:41										
Lockheed Close inside Tesco Store, Banbury									09:42	10:00	10:30	11:00	11:30	12:00	12:30	13:00	13:30	14:00	14:30
Banbury, adj Retail Park										10:01	10:31	11:01	11:31	12:01	12:31	13:01	13:31	14:01	14:31
Banbury, opp Canal Bridge										10:03	10:33	11:03	11:33	12:03	12:33	13:03	13:33	14:03	14:33
Hanwell View, o/s 100 Thenford Way										10:06	10:36	11:06	11:36	12:06	12:36	13:06	13:36	14:06	14:36
Hanwell View, Bourton Road (NW-bound)										10:07	10:37	11:07	11:37	12:07	12:37	13:07	13:37	14:07	14:37
Hanwell View, opp Banbury Crematorium										10:07	10:37	11:07	11:37	12:07	12:37	13:07	13:37	14:07	14:37
Hanwell View, Hardwick Hill (S-bound)										10:08	10:38	11:08	11:38	12:08	12:38	13:08	13:38	14:08	14:38
Banbury, adj Canal Bridge										10:10	10:40	11:10	11:40	12:10	12:40	13:10	13:40	14:10	14:40
Banbury, opp Retail Park										10:11	10:41	11:11	11:41	12:11	12:41	13:11	13:41	14:11	14:41
Lockheed Close inside Tesco Store, Banbury										10:12	10:42	11:12	11:42	12:12	12:42	13:12	13:42	14:12	14:42
Banbury, adj Marley Way		06:10	06:40	07:10	07:40	08:10	08:45	09:15	09:45	10:15	10:45	11:15	11:45	12:15	12:45	13:15	13:45	14:15	14:45
Banbury, opp Cemetery		06:11	06:41	07:11	07:41	08:11	08:46	09:16	09:46	10:16	10:46	11:16	11:46	12:16	12:46	13:16	13:46	14:16	14:46
Banbury, adj Coopers Gate		06:12	06:42	07:12	07:42	08:12	08:47	09:17	09:47	10:17	10:47	11:17	11:47	12:17	12:47	13:17	13:47	14:17	14:47
Banbury Town Centre, Horse Fair (S-bound)		06:14	06:44	07:14	07:44	08:14	08:49	09:19	09:48	10:18	10:48	11:18	11:48	12:18	12:48	13:18	13:48	14:18	14:48
Banbury Town Centre, High Street (NE-bound)		06:15	06:45	07:15	07:45	08:15	08:50	09:20	09:49	10:19	10:49	11:19	11:49	12:19	12:49	13:19	13:49	14:19	14:49
Banbury Town Centre, George Street (E-bound)		06:15	06:45	07:15	07:45	08:15	08:50	09:20	09:50	10:20	10:50	11:20	11:50	12:20	12:50	13:20	13:50	14:20	14:50
Banbury Town Centre, Bridge Street (Stop 3)	arr	06:17	06:47	07:17	07:47	08:17	08:52	09:22	09:52	10:22	10:52	11:22	11:52	12:22	12:52	13:22	13:52	14:22	14:52

Banbury Town Centre, Bridge Street (Stop 5)	dep	14:52	15:22	15:57	16:27	16:57	17:32	18:02	18:32
Banbury Town Centre, adj Bolton Road		14:55	15:26	16:01	16:31	17:01	17:36	18:06	18:36
Banbury, opp Coopers Gate		14:57	15:27	16:02	16:32	17:02	17:37	18:07	18:37
Banbury, adj Cemetery		14:57	15:28	16:03	16:33	17:03	17:38	18:08	18:38
Banbury, opp Marley Way		14:58	15:29	16:04	16:34	17:04	17:39	18:09	18:39
Banbury, adj Retail Park			15:31	16:06	16:36	17:06	17:41	18:11	18:41
Banbury, opp Canal Bridge			15:32	16:07	16:37	17:07	17:42	18:12	18:42
Hanwell View, o/s 100 Thenford Way			15:36	16:11	16:41	17:11	17:46	18:16	18:46
Hanwell View, Bourton Road (NW-bound)			15:37	16:12	16:42	17:12	17:47	18:17	18:47
Hanwell View, opp Banbury Crematorium			15:38	16:13	16:43	17:13	17:48	18:18	18:48
Hanwell View, Hardwick Hill (S-bound)			15:38	16:13	16:43	17:13	17:48	18:18	18:48
Banbury, adj Canal Bridge			15:40	16:15	16:45	17:15	17:50	18:20	18:50
Banbury, opp Retail Park			15:41	16:16	16:46	17:16	17:51	18:21	18:51
Lockheed Close inside Tesco Store, Banbury		15:00							
Banbury, adj Retail Park		15:01							
Banbury, opp Canal Bridge		15:03							
Hanwell View, o/s 100 Thenford Way		15:06							
Hanwell View, Bourton Road (NW-bound)		15:07							
Hanwell View, opp Banbury Crematorium		15:07							
Hanwell View, Hardwick Hill (S-bound)		15:08							
Banbury, adj Canal Bridge		15:10							
Banbury, opp Retail Park		15:11							
Lockheed Close inside Tesco Store, Banbury		15:12							
Banbury, adj Marley Way		15:15	15:43	16:18	16:48	17:18	17:53	18:23	18:53
Banbury, opp Cemetery		15:16	15:43	16:18	16:48	17:18	17:53	18:23	18:53
Banbury, adj Coopers Gate		15:17	15:44	16:19	16:49	17:19	17:54	18:24	18:54
Banbury Town Centre, Horse Fair (S-bound)		15:18	15:45	16:20	16:50	17:20	17:55	18:25	18:55
Banbury Town Centre, High Street (NE-bound)		15:19	15:46	16:21	16:51	17:21	17:56	18:26	18:56
Banbury Town Centre, George Street (E-bound)		15:20	15:47	16:22	16:52	17:22	17:57	18:27	18:57
Banbury Town Centre, Bridge Street (Stop 3)	arr	15:22	15:48	16:23	16:53	17:23	17:58	18:28	18:58

Compiled from data for the period Thu 19-Oct-2023 to Wed 25-Oct-2023. Times not in bold are estimated by using the distance between the stops.

Saturdays

Banbury Town Centre, Bridge Street (Stop 5)	dep	06:22	06:52	07:22	07:52	08:22	08:52	09:22	09:52	10:22	10:52	11:22	11:52	12:22	12:52	13:22	13:52	14:22	14:52
Banbury Town Centre, adj Bolton Road		06:26	06:56	07:26	07:56	08:26	08:56	09:26	09:55	10:25	10:55	11:25	11:55	12:25	12:55	13:25	13:55	14:25	14:55
Banbury, opp Coopers Gate		06:27	06:57	07:27	07:57	08:27	08:57	09:27	09:57	10:27	10:57	11:27	11:57	12:27	12:57	13:27	13:57	14:27	14:57
Banbury, adj Cemetery		06:28	06:58	07:28	07:58	08:28	08:58	09:28	09:57	10:27	10:57	11:27	11:57	12:27	12:57	13:27	13:57	14:27	14:57
Banbury, opp Marley Way		06:29	06:59	07:29	07:59	08:29	08:59	09:29	09:58	10:28	10:58	11:28	11:58	12:28	12:58	13:28	13:58	14:28	14:58
Banbury, adj Retail Park		06:31	07:01	07:31	08:01	08:31	09:01	09:31											
Banbury, opp Canal Bridge		06:32	07:02	07:32	08:02	08:32	09:02	09:32											
Hanwell View, o/s 100 Thenford Way		06:36	07:06	07:36	08:06	08:36	09:06	09:36											
Hanwell View, Bourton Road (NW-bound)		06:37	07:07	07:37	08:07	08:37	09:07	09:37											
Hanwell View, opp Banbury Crematorium		06:38	07:08	07:38	08:08	08:38	09:08	09:37											
Hanwell View, Hardwick Hill (S-bound)		06:39	07:09	07:39	08:09	08:39	09:09	09:38											
Banbury, adj Canal Bridge		06:42	07:12	07:42	08:12	08:42	09:12	09:40											
Banbury, opp Retail Park		06:43	07:13	07:43	08:13	08:43	09:13	09:41											
Lockheed Close inside Tesco Store, Banbury								09:42	10:00	10:30	11:00	11:30	12:00	12:30	13:00	13:30	14:00	14:30	15:00
Banbury, adj Retail Park									10:01	10:31	11:01	11:31	12:01	12:31	13:01	13:31	14:01	14:31	15:01
Banbury, opp Canal Bridge									10:03	10:33	11:03	11:33	12:03	12:33	13:03	13:33	14:03	14:33	15:03
Hanwell View, o/s 100 Thenford Way									10:06	10:36	11:06	11:36	12:06	12:36	13:06	13:36	14:06	14:36	15:06
Hanwell View, Bourton Road (NW-bound)									10:07	10:37	11:07	11:37	12:07	12:37	13:07	13:37	14:07	14:37	15:07
Hanwell View, opp Banbury Crematorium									10:07	10:37	11:07	11:37	12:07	12:37	13:07	13:37	14:07	14:37	15:07
Hanwell View, Hardwick Hill (S-bound)									10:08	10:38	11:08	11:38	12:08	12:38	13:08	13:38	14:08	14:38	15:08
Banbury, adj Canal Bridge									10:10	10:40	11:10	11:40	12:10	12:40	13:10	13:40	14:10	14:40	15:10
Banbury, opp Retail Park									10:11	10:41	11:11	11:41	12:11	12:41	13:11	13:41	14:11	14:41	15:11
Lockheed Close inside Tesco Store, Banbury									10:12	10:42	11:12	11:42	12:12	12:42	13:12	13:42	14:12	14:42	15:12
Banbury, adj Marley Way		06:45	07:15	07:45	08:15	08:45	09:15	09:45	10:15	10:45	11:15	11:45	12:15	12:45	13:15	13:45	14:15	14:45	15:15
Banbury, opp Cemetery		06:46	07:16	07:46	08:16	08:46	09:16	09:46	10:16	10:46	11:16	11:46	12:16	12:46	13:16	13:46	14:16	14:46	15:16
Banbury, adj Coopers Gate		06:47	07:17	07:47	08:17	08:47	09:17	09:47	10:17	10:47	11:17	11:47	12:17	12:47	13:17	13:47	14:17	14:47	15:17
Banbury Town Centre, Horse Fair (S-bound)		06:49	07:19	07:49	08:19	08:49	09:19	09:48	10:18	10:48	11:18	11:48	12:18	12:48	13:18	13:48	14:18	14:48	15:18
Banbury Town Centre, High Street (NE-bound)		06:50	07:20	07:50	08:20	08:50	09:20	09:49	10:19	10:49	11:19	11:49	12:19	12:49	13:19	13:49	14:19	14:49	15:19
Banbury Town Centre, George Street (E-bound)		06:50	07:20	07:50	08:20	08:50	09:20	09:50	10:20	10:50	11:20	11:50	12:20	12:50	13:20	13:50	14:20	14:50	15:20
Banbury Town Centre, Bridge Street (Stop 3)	arr	06:52	07:22	07:52	08:22	08:52	09:22	09:52	10:22	10:52	11:22	11:52	12:22	12:52	13:22	13:52	14:22	14:52	15:22

Banbury Town Centre, Bridge Street (Stop 5)	dep	15:22	15:52	16:22	16:52	17:22	17:52	18:22
Banbury Town Centre, adj Bolton Road		15:26	15:56	16:26	16:56	17:26	17:56	18:26
Banbury, opp Coopers Gate		15:27	15:57	16:27	16:57	17:27	17:57	18:27
Banbury, adj Cemetery		15:28	15:58	16:28	16:58	17:28	17:58	18:28
Banbury, opp Marley Way		15:29	15:59	16:29	16:59	17:29	17:59	18:29
Banbury, adj Retail Park		15:31	16:01	16:31	17:01	17:31	18:01	18:31
Banbury, opp Canal Bridge		15:32	16:02	16:32	17:02	17:32	18:02	18:32
Hanwell View, o/s 100 Thenford Way		15:36	16:06	16:36	17:06	17:36	18:06	18:36
Hanwell View, Bourton Road (NW-bound)		15:37	16:07	16:37	17:07	17:37	18:07	18:37
Hanwell View, opp Banbury Crematorium		15:38	16:08	16:38	17:08	17:38	18:08	18:38
Hanwell View, Hardwick Hill (S-bound)		15:38	16:08	16:38	17:08	17:38	18:08	18:38
Banbury, adj Canal Bridge		15:40	16:10	16:40	17:10	17:40	18:10	18:40
Banbury, opp Retail Park		15:41	16:11	16:41	17:11	17:41	18:11	18:41
Lockheed Close inside Tesco Store, Banbury								
Banbury, adj Retail Park								
Banbury, opp Canal Bridge								
Hanwell View, o/s 100 Thenford Way								
Hanwell View, Bourton Road (NW-bound)								
Hanwell View, opp Banbury Crematorium								
Hanwell View, Hardwick Hill (S-bound)								
Banbury, adj Canal Bridge								
Banbury, opp Retail Park								
Lockheed Close inside Tesco Store, Banbury								
Banbury, adj Marley Way		15:43	16:13	16:43	17:13	17:43	18:13	18:43
Banbury, opp Cemetery		15:43	16:13	16:43	17:13	17:43	18:13	18:43
Banbury, adj Coopers Gate		15:44	16:14	16:44	17:14	17:44	18:14	18:44
Banbury Town Centre, Horse Fair (S-bound)		15:45	16:15	16:45	17:15	17:45	18:15	18:45
Banbury Town Centre, High Street (NE-bound)		15:46	16:16	16:46	17:16	17:46	18:16	18:46
Banbury Town Centre, George Street (E-bound)		15:47	16:17	16:47	17:17	17:47	18:17	18:47
Banbury Town Centre, Bridge Street (Stop 3)	arr	15:48	16:18	16:48	17:18	17:48	18:18	18:48

Compiled from data for the period Thu 19-Oct-2023 to Wed 25-Oct-2023. Times not in bold are estimated by using the distance between the stops.



Appendix F

Proposed Site Access
MAC drawing no. 802-TA10A



Notes:

1. Based on Woods Hardwick 'Topographical Survey', drawing number 17525-7-853 dated 24-03-2016.
2. **Road Dimensions**
Carriageway Width = 5.5m
Footway Width = 2m
Footway / Cycleway - 3m wide

Key

--- Visibility Splay - 2.4m x 43m



T: 01604 340544 Northampton Office
E: info@mac-ltd.co.uk W: mac-ltd.co.uk
Martin Andrews Consulting Ltd

- Transport Assessments
- Flood Risk Assessments
- Highway Advice
- Access Design
- Drainage Strategies
- Vehicle tracking

Client: Manor Oak Homes

Project: Hanwell Fields, Banbury

Title: Proposed Access - Phase 1 & 2
Without Layout

Date: 26/10/23

Drw: MJA

Chk: MJA

Drawing No: 802-TA10

Revision: B

Scale: 1:500

Size: A3