

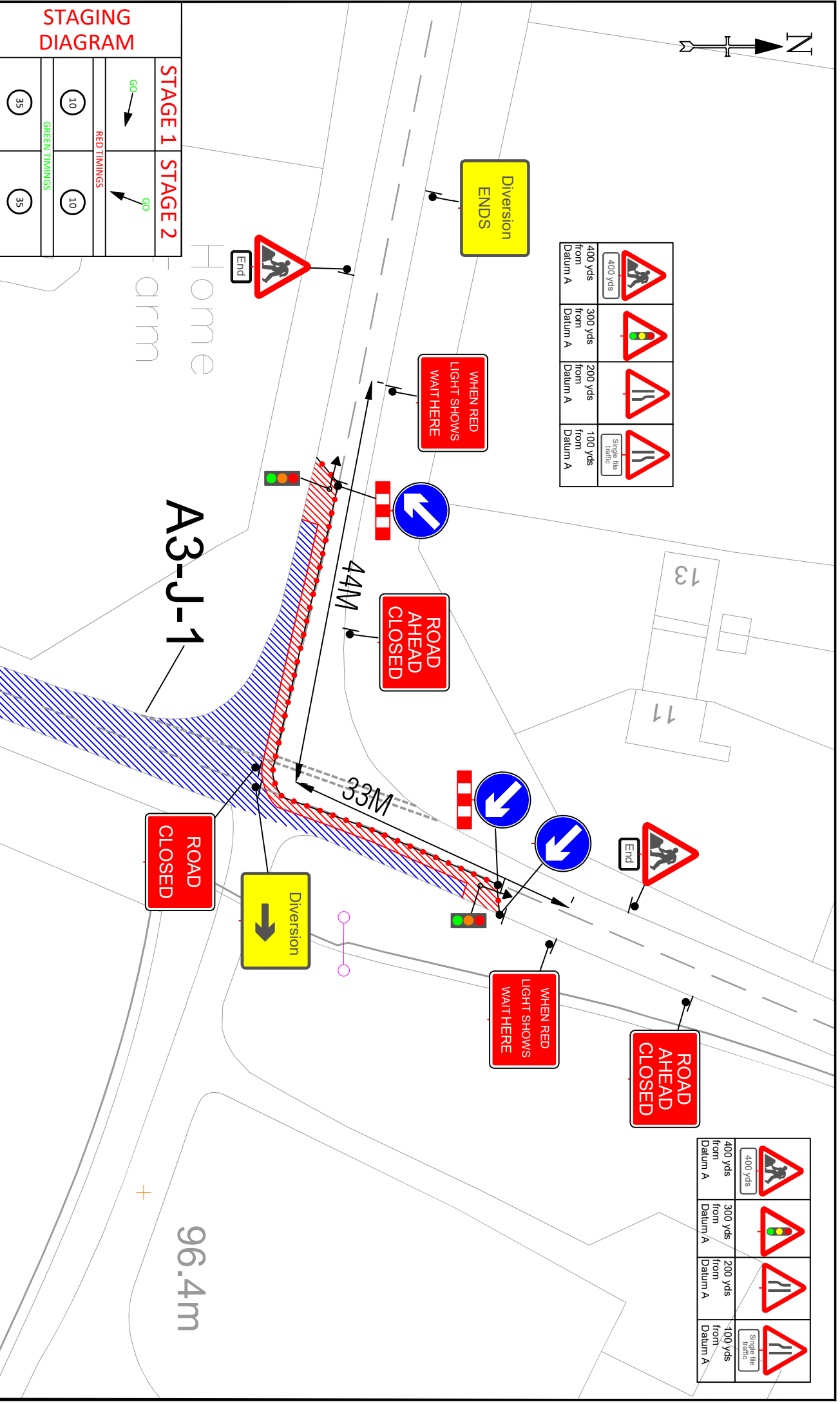

| | | | | | | | |
|--|----------------------|--|----------------------|--|----------------------|--|----------------------|
| | 400 yds from Datum A | | 300 yds from Datum A | | 200 yds from Datum A | | 100 yds from Datum A |
|--|----------------------|--|----------------------|--|----------------------|--|----------------------|

| | | | | | | | |
|--|----------------------|--|----------------------|--|----------------------|--|----------------------|
| | 400 yds from Datum A | | 300 yds from Datum A | | 200 yds from Datum A | | 100 yds from Datum A |
|--|----------------------|--|----------------------|--|----------------------|--|----------------------|



STAGING DIAGRAM

| | |
|--------------------|----------------------|
| STAGE 1 | STAGE 2 |
| | |
| RED TIMINGS | GREEN TIMINGS |
| | |
| | |

EWR Alliance
Connecting People

SAFETY ZONE DIMENSIONS
 Permanent speed limit 60mph
 Sideways safety zone 1.2m
 Longways safety zone 60m
 (Dimensions are minimal)

Drawing Office

DWG Number: EWR2-2A-A3-0044
 Revision: 1
 Drawn By: PT
 Survey By: Cust
 Checked By: EL

Date Surveyed: 17-02-20
 Date Drawn: 1 of 1
 Phase Number: 2 of 2

Customer: 1 of 1

Area of Works

Safety Zones
 Temp Traffic Signals
 900mm/1200mm Road Signs on 'A' Frames
 750mm Road Signs
 750mm/1m Road Corners

Site Details Address

A3-J-1
 Main Street
 OX27 9BA

Drawing Notes

1. This drawing is the responsibility of the contractor and is not to be used for any other purpose without the written consent of the contractor.

2. It is the contractor's responsibility to ensure that all work is carried out in accordance with the relevant standards and regulations.

3. All work should be carried out in accordance with the relevant standards and regulations.

4. All work should be carried out in accordance with the relevant standards and regulations.

5. All work should be carried out in accordance with the relevant standards and regulations.

6. All work should be carried out in accordance with the relevant standards and regulations.

7. All work should be carried out in accordance with the relevant standards and regulations.

8. All work should be carried out in accordance with the relevant standards and regulations.

9. All work should be carried out in accordance with the relevant standards and regulations.

10. All work should be carried out in accordance with the relevant standards and regulations.

CRE Approval: Isth
 Approved By: DB
 Approval Date:
 Checked By: EL