



Appendix 15.2

PHASE II GROUND INVESTIGATION REPORT

**REPORT ON
PRELIMINARY
PHASE II GROUND
INVESTIGATION
AT
LAND ADJACENT TO
JUNCTION 10 M40,
ARDLEY**



REPORT STATUS SHEET

Client:	Albion Land Ltd
Report Title:	Report on Preliminary Phase II Ground Investigation at Land adjacent to Junction 10, M40, Ardley
Report Number:	AG3268-21-AM64
Report Status:	Validated Issue 2
Date:	August 2021



		Date	Signed for and on behalf of Applied Geology Limited
Report Author	K McGeoch BSc (Hons) MSc Project Geologist	26/08/2021	
Checked	A P Smith BSc (Hons) PGDip FGS Principal Engineering Geologist	26/08/2021	
Authorised	G P Wiggin BSc (Hons) MSc FGS Associate Director	26/08/2021	

CONTENTS

1.0	INTRODUCTION.....	2
1.1	Objectives and Scope of Investigation	2
1.2	Report Layout	2
2.0	SITE DESCRIPTION AND PROPOSALS.....	3
2.1	Site Description.....	3
2.2	Site Proposals.....	5
3.0	DESK STUDY SUMMARY.....	5
4.0	GROUND INVESTIGATION WORKS	8
4.1	Fieldwork	8
4.2	Laboratory Testing.....	8
5.0	GROUND CONDITIONS.....	9
5.1	Strata Summary.....	9
5.2	Topsoil and Topsoil/Made Ground	10
5.3	Subsoil	10
5.4	Made Ground and Possible Made Ground.....	11
5.5	White Limestone Formation.....	11
5.6	Groundwater and Soakaway Tests	13
5.7	Contamination.....	14
6.0	GEOENVIRONMENTAL ASSESSMENT.....	14
6.1	Human Health Risk Assessment	14
6.2	Controlled Waters Risk Assessment	15
6.3	Disposal of Soil Arisings	15
6.4	Conclusions and Recommendations	15
7.0	GEOTECHNICAL ASSESSMENT	16
7.1	General	16
7.2	Preliminary Earthworks Assessment.....	17
7.3	Foundation Design	20
7.4	Floor Slab and Gas Protection	21
7.5	Excavations	21
7.6	Pavement Design	22
7.7	Soakaways	22
7.8	Buried Concrete and Services.....	23
7.9	Conclusions and Recommendations.....	23

GENERAL NOTES

APPENDICES

APPENDIX A	Phase I Geotechnical and Geoenvironmental Desk Study Report Ref. AG2255-15-V99
APPENDIX B	DRAWINGS & FIGURES <ul style="list-style-type: none">• Site Location Plan• Exploratory Hole Location Plan, Dwg No AG3268-21-02 Rev 2• Concept Site Levels, by Bailey Johnson Hayes, Dwg No. S1299-Ext-05 B
APPENDIX C	EXPLORATORY HOLE LOGS
APPENDIX D	IN SITU TEST RESULTS
APPENDIX E	LABORATORY TEST RESULTS & DATA SHEETS
APPENDIX F	STANDARD FIELDWORK AND ASSESSMENT PROCEDURES

EXECUTIVE SUMMARY

Investigation Objective	A preliminary Phase II Ground Investigation to provide information for planning and preliminary support for development design for large commercial warehouses and associated infrastructure.
Site Description	The site is located at Junction 10 of the M40, approximately 1km north of Ardley village. It comprises two separate sites of irregular shape, west and east of the A43 dual carriageway. Both sites comprise essentially cropped agricultural fields. The western site is 43.9Ha in area and is bound to the southwest by the M40, to the east by the A43, to the north by the B4100 and fields to the west. The eastern site is 24.2Ha in area, bound to the west by the A43 dual carriageway, to the north by the B4100, to the east by fields and to the south by fields and Cherwell Valley service station beyond. The entire general area is noted to generally slope towards the southeast.
Site History	From the earliest map edition to the present day, the site has generally comprised several open fields. The earliest maps (1880-1881) show a pond in the east and buildings in the centre west with the two sites split by a road (later becoming the A43) present at this time. The buildings in the west were demolished by 2002 and another building shown to have replaced them. The area surrounding the sites has predominantly remained open fields, with notable exceptions including two quarries (1880 - 1900, which by 1980 were longer mapped), the M40 and associated junction 10 adjacent to the sites (1992-1994), a garage (110m to the north which by 2010-2014 had been replaced by a petrol station) and a sewage works (450m southwest in 1980).
Anticipated Geology	Anticipated geology from BGS and historical information is suggested to comprise agricultural Topsoil underlain directly by the Jurassic White Limestone Formation. Superficial deposits of Alluvium are indicated along Padbury Brook located 35m south and southeast of the eastern site. Head deposits are also indicated, potentially extending from the M40 junction into the western site. Made Ground is not generally anticipated, however, there is a potential for limited and localised occurrence in two areas; a former temporary service station and former buildings in the west.
Other Pertinent Desk Study Data	The nearest surface watercourse is the Padbury Brook located approximately 35m south of the sites flowing to the east. The alluvium is classified as a Secondary A Aquifer and the Head Deposits as a Secondary (undifferentiated) Aquifer. The White Limestone Formation is classified as a Principal Aquifer. Three groundwater abstractions are located within 500m of the centre of the site, the nearest being 146m northeast for household (potable) and general farming use. Neither of the two sites is not located within a groundwater Source Protection Zone. There are no recorded historic or current landfill sites within 250m of the sites. There are two operational petrol stations within 250m of the sites namely Baynards Green Service Station operated by ESSO 110m north of the site and Cherwell Valley Service Area operated by Moto Hospitality 170m to the south.
Scope of Investigation	57 trial pits plus 1 soakaway test on the Eastern site and 99 trial pits plus 4 soakaway test on the western site undertaken based on an 70m grid.
Ground Conditions	An initial layer of agricultural Topsoil and localised Topsoil/Made Ground (two locations only) was proven to depths of between 0.15m to 0.45m bgl, overlying localised subsoil to depths of between 0.30m and 0.70m bgl. Localised Made Ground and Possible Made Ground was also encountered in three locations proven to depths of between 0.60m and 2.10m bgl. In turn these materials overlay strata of the White Limestone Formation comprising an initial highly variable weathered horizon, grading to competent rock strength material with depth. The weathered horizon was found to extend to variable depths (between 0.70m and 2.49m bgl), generally noted to be thinner (<1m bgl) in the southwest of the western site and western margins of the eastern site and thickest (>2m bgl) in the central/northern parts of the western site. The underlying competent rock strength material was proven to depths of between 0.80m and 2.90m bgl, with all trial pits terminating within this material.
Geo-environmental Assessment	Contamination related risks appear to be negligible and it is considered unlikely that further detailed assessment or remedial actions will be required for the proposed development.
Geotechnical Overview	Earthwork's testing indicates that the natural materials won on site will be suitable for re-engineering (as Class 2A/B, Class 2C or Class 1C earthworks materials) in order to construct the required development plateaus. Some materials are likely to be wetter than the acceptable moisture content range requiring moisture modification on site before compaction. A detailed Earthworks Specification will be needed including methods, controls, and verification testing with target end performance criteria. The in situ White Limestone Formation appears suitable to support conventional strip/trench fill or pad foundations, with foundation placed in either the weathered or intact competent rock strength zones, dependant on structural loads, settlement tolerances, and the final extent of the cut/fill earthworks exercise. Following earthworks and suitable re-engineering of site won materials, ground bearing floor slabs are considered suitable placed on a suitable granular mattress. Owing to the likely variations in engineered fill thicknesses, analysis of potential differential settlements will be required as part of detailed design. No special concrete design measures are required for buried concrete. The site is considered to be suitable for the use of soakaway drainage, however, the highly variable infiltration rates calculated from the soakaway testing undertaken across the site and the localised shallow groundwater suggest a hybrid drainage strategy (soakaways, attenuation, swales) may need to be considered. Supplementary investigations to provide information for full detailed design are advised comprising rotary cored boreholes, additional testing to assess settlements and facilitate a detailed Earthworks Specification and investigation of two localised Made Ground/Possible Made Ground areas identified.

1.0 INTRODUCTION

1.1 Objectives and Scope of Investigation

Land adjacent to Junction 10 of the M40 motorway, near Ardley is being considered for development by Albion Land Ltd. The land is split into two separate sites, located to the west and east of the A43. The proposals for both the western and eastern sites comprise the construction of Storage or Distribution (with ancillary office) buildings, together with new entrances from the B4100, associated access roads, service yards, HGV and car parking and hard and soft landscaping

A Phase I Geotechnical and Geoenvironmental Desk Study has previously been produced by Applied Geology for both the western and eastern sites on behalf of the Albion Land Ltd in May 2015 (Report Ref. AG2255-15-V99). A brief summary of the key findings of this report is presented in Section 3.

Applied Geology was further appointed by Albion Land Ltd to undertake a Preliminary Phase II intrusive ground investigation in order to provide information for planning and preliminary support for development design. This comprises the following:

- An assessment of the potential for hazardous substances or conditions to exist at the site that might warrant mitigation or remediation appropriate to the intended end use proposed by the Client.
- An assessment of geological conditions and geotechnical parameters to support safe and economic engineering design.

The terms of reference/brief for the works were mutually developed between Bailey Johnson Hayes (Engineer to the Client) and Applied Geology and are outlined in our proposal and estimate reference AG21-7630let001 dated 13th April 2021. During development of the brief for the works, the Engineer specifically requested that the investigation was undertaken on a 70m grid basis across the site area.

The scope of works undertaken by Applied Geology comprised:

- A site inspection and walkover survey
- Ground investigation comprising trial pitting and sampling, and a programme of laboratory testing.
- Assessment and reporting of the results of the works.

Underground service plans for the site were obtained by Applied Geology on 20th April 2021. A topographic survey drawing was not available at the time of the fieldwork or writing this of this report, however, an Ordnance Survey 'Mastermap' drawing was provided by the Engineer for use as a base plan for drawings.

1.2 Report Layout

This report presents a brief description of the site and the factual results of the intrusive investigations carried out. An interpretation of the ground conditions and a discussion/assessment of the findings is presented in the later report text sections. The report should be read in conjunction with the general procedures detailed in

Appendix F and the 'General Notes' given at the end of the main text, which provide details of investigation techniques, assessment methodology and standards, health & safety and limitations and exceptions of the report. Drawings and factual data including exploratory hole records and laboratory testing results records are presented in the other Appendices.

2.0 SITE DESCRIPTION AND PROPOSALS

2.1 Site Description

The subject land is located adjacent to the north of Junction 10 of the M40, approximately 1km north of the centre of the village of Ardley. The Ordnance Survey grid reference for the centre of the site is 454583 229025 as shown on Site Location Plan in Appendix B.

The subject land is split into two separate sites by the A43 dual carriageway which lies in a shallow cutting. The western site is bound to the southwest by the M40, to the east by the A43, to the north by the B4100 and fields to the west. The eastern site is bound to the west by the A43 dual carriageway, to the north by the B4100, to the east by fields and to the south by fields and Cherwell Valley service station beyond. A couple of houses and associated gardens are present in the north western corner of the western site. The whole area is noted to generally slope towards the southeast. An Exploratory Hole Location Plan, showing the main site features, Drawing No. AG3268-21-02 Rev 2, is presented in Appendix B.

A site inspection/walkover was previously undertaken by Applied Geology (AG) on 19th May 2015 and is described in the Phase I Desk Study Report.

An updated site inspection/walkover was undertaken by Applied Geology on 21st April 2021 as part of this current phase of works. Access to the western site was gained via double metal farm gates off the B4100 in the north eastern field corner and access to the eastern site was gained through a gap in the boundary hedge off the B4100 roughly centre of the northern boundary. The two sites are discussed further below:

Western Site

At the time of the site walkover survey, the two most northerly fields in the western site were noted to be cropped, with the remaining four fields having been recently seeded and crops just starting to sprout. A disused stone barn was present in the middle of the western site, part of which was noted to have a possible asbestos cement sheet roof. During the previous AG walkover of May 2015 this barn was noted to be used for the storage of hay bales. An electric substation and phone mast were present just beyond the boundary at the west corner of the site. The north western, north eastern, eastern and southern boundaries of the western site were formed by mature and semi-mature trees, with internal hedgerows separating the western site into six separate fields.



Entrance to northeast corner of the western site, looking southeast.



View across cropped fields in the western site. M40 in the far right of the photo.



View of recently seeded and sprouted fields in the western site.



View across recently seeded field with stone barn in distance.

Eastern Site

At the time of the site walkover survey, the eastern site was split into three separate fields separated by mature hedgerows, with the two southernmost fields having been cropped and the northernmost field having been recently seeded with the crops just starting to sprout. A drainage ditch was noted to run along the north boundary which was filled with nettles and weeds. A wooden fence and footpath ran along the southern margin, just outside of the site boundary, and semi mature and mature trees lined the western boundary of the eastern site. Hedgerows lined the north and eastern boundaries.



View across site from entrance off the B4100.



Cropped field in the eastern site.

2.2 Site Proposals

At the time of writing this report, outline planning permission was being sought for each site for the erection of Class B8 buildings and Class Eq(i) ancillary office floorspace along with new site accesses from the B4100, internal access roads, parking and servicing, hard and soft landscaping and other associated infrastructure.

Detailed finished level and loading information is not yet available, although it is understood that warehouse floor slab loadings are likely to be in the order of 75 kN/m².

The proposals, which may be subject to change, are shown on a preliminary 'Masterplan', Dwg No. 20005-SK-002 by Cornish Architects dated 12th February 2020. Preliminary level information is presented on a Concept Site Levels drawing, Dwg No. S1299-Ext-05 B by Bailey Johnson Hayes, dated 9th August 2021. Copies of these drawings are presented in Appendix B.

3.0 DESK STUDY SUMMARY

A Phase 1 Geotechnical and Geoenvironmental Desk Study was carried out for the site by Applied Geology (ref. AG2255-15-V99), dated May 2015. For full details of the geoenvironmental setting of the site, reference should be made to the desk study report (Appendix A). A summary of the key findings is provided below:

- The earliest maps (1880-1881) show the sites comprising of several fields to the southeast, south and west of Baynards Green with a possible pond in the eastern site and buildings in the centre of the western site. The two sites are separated by a road at this time, which later becomes the A43. The buildings in the western site were demolished by 2002 and another building is shown to have replaced them. A pump was marked adjacent to the buildings in the western site in 1900 but by 1980 it is no longer marked. A quarry is present 280m to the south of the sites in 1880 and another quarry is labelled 350m to the south by 1900. By 1980, both quarries are no longer marked. The M40 and junction 10 had been constructed by 1992-1994. Other services in the general vicinity included a garage 110m to the north and sewage works 450m to the southwest in 1980. By 2010-2014 the garage had been demolished and replaced by a petrol station.
- Anecdotal information provided by the current landowners suggests that a temporary service station was present approximately 25 years ago in the southeastern area of the western site adjacent to the A43.
- The anticipated ground conditions comprise Topsoil underlain by the Jurassic White Limestone Formation. Superficial deposits of Alluvium have been identified along Padbury Brook 35m south and southeast of the eastern site and Head deposits were also identified extending from Junction 10 onto the western site. Made Ground is not indicated on either site, however, based on the anecdotal evidence, it is anticipated that Made Ground may be present in the area where the temporary service station once stood in the southeast of the western site. Made Ground is also anticipated where the buildings are located in the centre of the western site.

- The sites do not lie within a radon affected area with <1% of homes above the Action Level, therefore no radon protective measures are necessary.
- The sites are not indicated to be within an area of coal mining. The closest recorded ground workings are a former limestone quarry around 450m east. Historical maps are noted to show evidence of old pits and quarries in the general vicinity and, although none are indicated to have been present on the sites themselves, this cannot be fully discounted. The sites are not indicated to be located in an area of recorded natural cavity formation.
- The nearest surface watercourse is the Padbury Brook located approximately 35m south and flowing to the east. There are no surface water abstractions within 2km of the sites but there are 21 No. licensed discharge consents within 500m of the sites. The closest is 29m south relating to emergency discharges from Cherwell Valley Services into the Padbury Brook.
- According to the Environment Agency the alluvium is classified as a Secondary A Aquifer and the Head Deposits as a Secondary (undifferentiated) Aquifer. The White Limestone Formation is classified as a Principal Aquifer.
- There are three groundwater abstractions within 500m of the sites with the nearest being 146m northeast for household (potable) and general farming use. The sites are not located within a groundwater Source Protection Zone.
- There are no recorded historic or current landfill sites within 250m of the sites.
- There are two operational petrol stations within 250m of the sites namely Baynards Green Service Station operated by ESSO 110m north and Cherwell Valley Service Area operated by Moto Hospitality 170m south. There are no other recorded industrial land uses within 250m of the sites.
- There are three recorded pollution incidents within 250m of the sites for oils and fuels in 2002 and 2003. They were classified as having a minor impact on water and minor or no impact to land.
- There are two Sites of Special Scientific Interest (SSSI) within 2km of the sites, namely Ardley Cutting and Quarry 1.25km southwest and Ardley Trackways 1.7km south. There are also a number of ancient and semi-natural woodlands and ancient replanted woodlands within 2km.

A Conceptual Site Model (CSM) was not derived for the site as part of the previous the desk study report, as the report was produced primarily for due diligence purposes. A CSM has therefore been derived for the site, from the previous desk study information as part of this report and this is presented below:

Source	Pathway	Receptor	Risk*
Potential contaminants within Made Ground, if present locally, associated with previous site uses.	Dermal contact, ingestion and inhalation of dust	End users	Neg - Low
	Migration and leaching	Secondary A Aquifer, Secondary (undifferentiated) Aquifer and Principal Aquifer Watercourse - Padbury Brook	Neg - Low
Localised hotspots associated with Made Ground if present, asbestos cement building materials, leakages from farm plant, etc.	Dermal contact, ingestion and inhalation of dust	End users	Low
	Migration and leaching	Secondary A Aquifer, Secondary (undifferentiated) Aquifer and Principal Aquifer Watercourse - Padbury Brook	Low
Pesticides	Dermal contact, ingestion and inhalation of dust	End users	Low
	Migration and leaching	Secondary A Aquifer, Secondary (undifferentiated) Aquifer and Principal Aquifer Watercourse - Padbury Brook	Low
Naturally heavy metal contamination in Topsoil	Dermal contact, ingestion and inhalation of dust	End users	Neg - Low
Ground gas from onsite Made Ground, if present at significant thicknesses, or off-site sources.	Inhalation	End users	Neg
Potential hydrocarbon contamination from off site petrol stations.	Migration and Leaching.	Secondary A Aquifer, Secondary (undifferentiated) Aquifer and Principal Aquifer Watercourse - Padbury Brook	Low
Elevated sulphates in Made Ground or natural soils	Direct contact	Buried concrete	Low

*** Definition of Risk Categories**

Negligible - Contaminants that might have unacceptable impact on key receptors, are unlikely to be present, or, no pathway is envisaged.

Low Risk: Contaminants may be present but are unlikely to be at levels to have unacceptable impact on key receptors, or pathways are likely to be minimal.

Medium Risk: Contaminants are probably present and might have an unacceptable impact on key receptors. Pathways may also be present therefore remedial measures may be necessary to reduce the risks.

High Risk – Contaminants probably or certainly present and pathways are probably also present. Therefore, contaminants are likely to have an unacceptable impact on key receptors and remedial measures are likely to be necessary to reduce the risks to acceptable levels.

4.0 GROUND INVESTIGATION WORKS

4.1 Fieldwork

The following scope of fieldwork was undertaken:

- 156 No Machine Excavated Trial Pits (ref. TP1 to TP152, TP38A, TP72A, TP88A and TP121A) to depths of between 0.50m and 2.90m below ground level (bgl);
- 5 No Soakaway infiltration tests in trial pits (Ref. TP38A, TP72A, TP88A, TP121A and TP136).

The trial pit records are included in Appendix C with the in-situ test results included in Appendix D.

Soakaway infiltration testing was undertaken in TP38A, TP72A, TP88A, TP121A and TP136 in general accordance with BRE DG 365 Methodology but with each pit only filled once. The tests were carried out in the excavated trial pits of measured dimensions, with each pit filled with clean water and the water levels observed over a period of at least 6 hours per test. Upon completion of the tests any remaining water was bailed out using the excavator bucket and the trial pit backfilled with arisings.

Coverage of the trial pits was based on a 70m grid which was specified by the Engineer. The final locations of the exploratory holes were selected by Applied Geology and set out on site by specialist surveyors Midland Survey Ltd. The locations were also cleared for the presence of underground services prior to excavation by a specialist utility clearance contractor (Midland Survey Ltd).

The locations of the trial pit soakaway tests were discussed and agreed with the Engineer prior to excavation and testing. The soakaway trial pits were specifically targeted to the approximate location of the proposed car parking and balancing ponds as reflected on the preliminary layout proposals.

All exploratory hole locations were levelled to Ordnance Datum and surveyed to National Grid. The locations of the exploratory holes are presented on the Exploratory Hole Location Plan, Dwg. No. AG3268-21-02 Rev 2, included in Appendix B and the co-ordinates and levels are included on the relevant exploratory hole records in Appendix C.

4.2 Laboratory Testing

Geotechnical laboratory testing on selected samples was scheduled by Applied Geology and comprised the following:

- 137 No Natural Moisture Content tests;
- 20 No Atterberg Limit tests;
- 20 No Particle Size Distribution tests;
- 7 No Particle Density tests;
- 10 No Moisture Content/ Dry Density Relationship (2.5kg, 4.5kg & Vibrating hammer) tests;
- 22 No CBR tests;

- 34 No BRE SD1 (12 with pyrite) suite tests.

No obvious sources of contamination were identified by the desk study, walkover and site observations during the fieldwork, with the exception of potential for hydrocarbons associated with the use of farm machinery onsite and pesticides. Therefore, samples were analysed for a general suite of contaminants. 35 No. samples submitted for testing were analysed for the following suite of contaminants:

- Selected metals suite [arsenic, boron, beryllium, cadmium, chromium (total), copper, mercury, nickel, lead, zinc, selenium, vanadium];
- Speciated (16 US EPA) Polycyclic Aromatic Hydrocarbons (PAH);
- pH;
- Soluble sulphate;
- Organic matter;
- Total Petroleum Hydrocarbon Criteria Working Group (TPH CWG) including BTEX & MTBE;
- Asbestos (screen).

Additionally, nine of the samples tested for the above suite of contaminants and one additional sample were also tested for trivalent and hexavalent chromium and speciated phenols. The one additional sample was also tested for Total Petroleum Hydrocarbon Criteria Working Group (TPH CWG) including BTEX & MTBE.

Owing to the risk of pesticides resulting from the agricultural use of the site, ten of the samples were also analysed for a suite of common pesticides.

At the request of the Engineer, 6 No. samples were submitted for Inert Waste Acceptance Criteria (WAC) testing.

Nine of the soil samples tested for the above suite, were also submitted for leachate testing and were analysed for the following suite of contaminants:

- Selected metals suite [arsenic, boron, beryllium, cadmium, chromium (total), copper, mercury, nickel, lead, zinc, selenium, vanadium];
- Speciated (16 US EPA) Polycyclic Aromatic Hydrocarbons (PAH);
- Phenols (total);
- pH;
- Sulphate.

All laboratory test results are included in Appendix E.

5.0 GROUND CONDITIONS

5.1 Strata Summary

An initial layer of Topsoil was generally encountered across the entire site with localised areas of underlying subsoil, all underlain in turn by the White Limestone Formation, which was found to be weathered in the upper horizons of the stratum. Limited Made Ground and Possible Made Ground was encountered in a couple of localised locations. Full details of the strata encountered are given on the trial pit records presented in Appendix C. A generalised ground profile is presented below to summarise the information.

Stratum	Depth to Top of Strata (m bgl)	Thickness (range) (m)	Comments
Topsoil & Topsoil/Made Ground	GL	0.15 – 0.35	Encountered across the site. Topsoil/Made Ground only encountered in TP79 and TP94.
Made Ground and Possible Made Ground	GL	0.60 – 2.10	Made Ground only encountered in TP92. Possible Made Ground encountered in TP24 and TP79.
Subsoil	0.20 – 0.35	0.10 – 0.40	Encountered locally, mainly in the south eastern/southern areas of the western section of the site.
White Limestone Formation	0.20 – 2.10	0.10 – 1.60	Encountered across the site. Base not proven

5.2 Topsoil and Topsoil/Made Ground

An initial layer of Topsoil was encountered across the whole site from ground level to depths of between 0.15m and 0.35m bgl.

The Topsoil generally comprised soft dark brown slightly silty slightly gravelly clay with occasional cobbles and occasional to frequent rootlets. The gravel comprised fine to coarse angular to subrounded limestone and quartzite, and the cobbles were of angular to subrounded limestone.

Exceptions to this were where Topsoil/Made Ground and Made Ground were found to be present. Material classified as Topsoil/Made Ground was encountered in two locations (TP79 and TP94), from ground level to depths of 0.30m and 0.20m bgl respectively. This material was very similar to the natural Topsoil materials described above. However, due to the presence of Possible Made Ground soils underlying this material (TP79) or the presence of rare asphalt gravel and cobbles (TP94), it has been termed Topsoil/Made Ground and is considered likely to have been imported/relocated to its current location.

5.3 Subsoil

Subsoil was deemed to be present in forty-nine of the one hundred and fifty-six trial pits excavated across the site, from beneath the Topsoil to general depths of between 0.30m and 0.70m bgl. In one location (TP18) in the northwest of the western section of the site, this material was noted to extend to 0.90m bgl. These subsoils were encountered sporadically across the site, although were more predominant in the southeast and northwest of the western section and the western and eastern margins of the eastern section of the site.

The subsoil was mainly described as soft reddish brown slightly silty slightly gravelly clay with rare rootlets and occasional cobbles. The gravel was fine to coarse subangular to subrounded quartzite and limestone and the cobbles comprised subangular to subrounded limestone.

In TP79 material classified as Subsoil/Possible Made Ground was present. This material essentially identical the natural subsoils, however, due to the presence of

Possible Made Ground soils beneath this material it has been designated 'Subsoil/Possible Made Ground' to reflect that it may have been imported/relocated to its current location.

5.4 Made Ground and Possible Made Ground

Made Ground and Possible Made Ground was only encountered in three of the one hundred and fifty-six trial pits, constrained to within the western section of the site.

Material deemed to be Made Ground was only encountered in TP92, located in the area of the former temporary service station in the far west of the western section. This material was encountered from ground level to a depth of 0.60m bgl and comprised soft dark brown slightly gravelly slightly silty clay with occasional cobbles and rare pieces of black plastic. The gravel comprised fine to coarse subangular to subrounded quartzite, limestone and rare asphalt with cobbles of the same material.

Materials designated 'Possible Made Ground' were encountered in two locations; TP24 from ground level to a depth of 2.10m bgl, located on the northern edge of the western section of the site, and TP79 from beneath a layer of 'Subsoil/Possible Made Ground' (0.40m bgl) to a depth of 1.50m bgl, located in the northeastern corner of the western section of the site.

In TP24 this material comprised soft to firm dark reddish brown slightly silty slightly gravelly clay with gravel of fine to coarse angular to subrounded limestone and rare to occasional near surface cobbles of limestone and rootlets. Below 1.20m bgl, this material changed becoming soft to firm dark orangish brown slightly mottled orange slightly silty clay with inclusions of black organic material. In TP79 this material comprised soft to firm greyish brown slightly mottled red slightly gravelly clay with gravel of limestone and cobbles of limestone and occasional fragments of decomposing wood.

Two Atterberg Limit Tests were undertaken on samples of the Possible Made Ground, from TP24 at a depth of 1.80-1.90m bgl and TP79 at a depth of 0.90m bgl. The results indicate corrected plasticity index values of 19% and 13% respectively (based on the percentage passing the 425µm sieve) indicating the material to be of low shrinkability in the samples tested as defined by the NHBC standards. Uncorrected plastic limits of 24% and 21%, liquid limits of 47% and 43% and natural moisture contents of between 32.1% and 20.2% were also recorded in the samples. This suggests the material to be of intermediate plasticity.

5.5 White Limestone Formation

The White Limestone Formation was encountered across the entire site beneath the above surface/shallow materials. The depth to the top of the stratum was fairly uniform across the site, mainly being influenced only by the thickness of the overlying Topsoil/Subsoil or very localised Made Ground/Possible Made Ground. The base of this stratum was not encountered in any of the one hundred and fifty-six trial pits, with all of the pits terminating in this stratum on competent rock strength material at depths of between 0.80m and 2.90m bgl.

The White Limestone Formation comprised an initial variable (both in depth and composition) weathered horizon, which became more competent with depth, eventually becoming competent rock strength material. The weathered horizon was

found to extend to depths of between 0.70m and 2.49m bgl. Generally, this horizon was thinner (extending to <1m bgl) in the southwest of the western section (the lowest topographically) and also in the western margins of the eastern section. The thickest weathered horizons (extending to >2m bgl) were noted generally in the central/northern parts of the western section.

The weathered strata of the White Limestone Formation were highly variable, comprising light creamy yellowish white, light and dark orangish brown slightly clayey to clayey sandy gravel and soft to firm slightly gravelly to gravelly clay with gravel of fine to coarse angular to subangular limestone and occasional to frequent cobbles/boulders of angular to subangular tabular limestone. There were no obvious patterns or trends in the distribution of the varied materials, although clay horizons were more often encountered at shallower depths with gravel beneath. Variations across the site were extensive, with cohesive and granular materials sometimes either interbedded or absent.

Underlying the initial weathered horizon, the materials became competent rock strength material at depths ranging between 0.70m and 2.49m bgl, depending on the depth and degree of weathering above. The depth of penetration of excavator into this material was noted to vary quite dramatically between 0.01m and 0.85m, suggesting a variable initial rock strength possibly again the result of weathering effects. This material typically comprised moderately strong thinly bedded light creamy brown and creamy brownish white fossiliferous limestone, which was recovered as gravel, cobbles and boulders of angular to subangular tabular limestone.

Sixteen Atterberg Limit Tests were undertaken on samples of the weathered White Limestone Formation taken at depths of between 0.50m and 1.10m bgl. The results indicate corrected (based on the percentage passing the 425µm sieve) plasticity index values between 4% and 21%. This indicates the material to vary between non-shrinkable and medium shrinkability with the bulk of the results in the low shrinkability range. Uncorrected plastic limits of 14% and 32%, liquid limits of 27% and 72% and natural moisture contents of between 12% and 49% were also recorded in the samples. This suggests the material to be of low to very high (generally intermediate) plasticity.

Twenty Particle Size Distribution (PSD) tests were undertaken on samples of the weathered White Limestone Formation. The results of this testing and the resultant classifications are given in the table below:

Location	Depth (m bgl)	Sample Proportion (%)				
		Clay	Silt	Sand	Gravel	Cobbles
TP102	0.80-0.90	12.4	10.3	34.5	42.8	
TP108	0.90	17.5	12.7	60	9.8	
TP125	0.90-1.00	87.4	9.1	3.6	0.0	
TP13	0.70	14.7	13.0	52.1	20.2	
TP138	0.60	15.9	14.4	58.4	11.3	
TP142	0.60	33.0	20.7	44.2	2.1	
TP145	0.70	19.1	19.0	52.8	9.0	

Location	Depth (m bgl)	Sample Proportion (%)				
		Clay	Silt	Sand	Gravel	Cobbles
TP15	0.70	30.8	23.3	27.9	18.0	
TP2	0.90	26.2	13.7	27.8	32.4	
TP28	0.50-0.60	21.3	13.9	47.7	17.1	
TP38	1.60-1.70	5.4	5.4	46.3	42.9	
TP44	0.40-0.50	28.3	21.6	41.5	8.5	
TP48	0.50-0.60	8.8	21.0	70.2	0.0	
TP60	0.70-0.80	71.5	22.4	6.0	0.0	
TP62	0.50	10.5	10.4	48.3	30.8	
TP75	0.80	14.4	12.9	39.8	32.9	
TP79	0.90	76.5	22.3	1.2	0.0	
TP89	0.80	19.0	17.9	32.9	30.2	
TP94	0.70	10.4	6.5	31.4	51.7	
TP97	1.00-1.10	43.9	21.7	12.2	22.1	

The results of PSD testing reflect and confirm the high degree of variability that was observed particularly in the weathered materials.

5.6 Groundwater and Soakaway Tests

Groundwater was encountered in just fifteen of the one hundred and fifty-six trial pits during excavation. The groundwater occurrence was sometimes observed as discrete seepages or inflows emanating from the sides or base of trial pits or sometimes simply as standing water in the base of the pits.

Groundwater, as standing water in the excavations, was recorded in TP74, TP88, TP89 and TP122 at depths of 1.60m, 1.40m, 0.90m and 1.90m respectively. All of these are noted to be at locations within the topographically low-lying areas of both the western (TP74, TP88 and TP89) and eastern (TP122) sections of the site. This standing water appeared to be generally associated with the zone between weathered and competent rock strength strata of the White Limestone Formation.

Discrete groundwater seepages were recorded in TP41, TP52, TP62, TP68, TP75, TP76, TP86, TP87, TP88, TP111 and TP124 at depths varying between 0.90m and 2.00m bgl. These seepages were also generally associated with the interface zone between the weathered and competent rock strength strata of the White Limestone Formation.

Soakaway tests were undertaken in TP38A, TP72A, TP88A (western section) and TP121A and TP136 (eastern section). Calculated infiltration rates for the western section ranged between 7×10^{-4} m/s and 7×10^{-6} m/s and in the eastern section of the site ranged between 1×10^{-3} m/s and 2×10^{-5} m/s. These quite substantial variations are considered likely to reflect the high degree of variability within the weathered rock horizons.

The groundwater occurrence and soakaway test results suggest variable ground permeability/infiltration rates across the site and also some relatively shallow groundwater within the topographically lower areas of the site. Whilst the infiltration rates included within this report will be suitable for preliminary design purposes, it would be prudent to consider further location specific testing in full accordance with BRE DG guidance, to provide final information for detailed design.

Groundwater occurrences are recorded on the trial pit logs in Appendix C. The soakaway test results are included in Appendix D.

5.7 Contamination

There was no visual or olfactory evidence of contamination observed during the fieldwork, although the Made Ground encountered in TP92 was noted to contain fragments and cobbles of asphalt.

6.0 GEOENVIRONMENTAL ASSESSMENT

6.1 Human Health Risk Assessment

The results of the chemical testing on soils have been assessed as described in Appendix F, with specific details as follows:

- Proposed end-use – Commercial/Industrial development with perimeter soft landscaping;
- Screening criteria – Commercial/Industrial, assuming 2.5% SOM;
- A single dataset is assumed based on the history, current land-use and the proposed development of the site.

A spreadsheet summarising the laboratory results and relevant screening values is presented in Appendix E. The summary spreadsheet confirms that none of the determinands recorded concentrations above that of the corresponding screening value, with many of the determinands, including the Polycyclic Aromatic Hydrocarbons (PAHs), Phenols (total), BTEX and MTBE being recorded below the limit of laboratory detection.

TPH concentration were all below the relevant human health screening criteria, with the majority of the results having been recorded below the limit of laboratory detection. The only exception to this were samples from TP5 at 0.20m bgl and TP79 at 0.10m bgl which recorded very low total TPH concentrations of 100mg/kg and 23mg/kg respectively. These are noted to be well below the relevant screening criteria and therefore are not considered to be of concern.

The pesticide testing undertaken on selected samples recorded all concentrations to be below the limit of laboratory detection.

The Asbestos screening tests did not detect the presence of any Asbestos fibres.

Based on the findings of the desk study and the testing undertaken to date, the risks to human health receptors associated with the proposed development of the site would appear to be low or negligible.

6.2 Controlled Waters Risk Assessment

No potential sources of contamination were identified during the intrusive ground investigation works, with only very localised and limited Made Ground/Possible Made Ground having been encountered containing predominately reworked natural soils with occasional brick, asphalt and concrete.

The soil testing has not found concentrations of any determinands above those values considered typical of background concentrations.

Leachate testing undertaken on nine samples of soils did not identify any exceedances of the screening values in any of the samples.

Based on findings of the desk study, together with the results of soil and leachate testing, the risks to Controlled Waters associated with the proposed development at the site would appear to be negligible to low.

6.3 Disposal of Soil Arisings

General comments regarding the procedures for the assessment of waste soil for off-site disposal purposes is included in Appendix F.

The localised Made Ground encountered during this investigation would likely be classified as non-hazardous based on the testing undertaken to date. Waste acceptance criteria (WAC) testing is not required for materials classified as non-hazardous, therefore, the results of the testing included in this report should be provided to the receiving landfill for confirmation of this classification.

It is likely that the natural strata encountered beneath the site would be classified as inert waste if sent for disposal. Inert WAC testing is generally required in order to dispose of natural soils at an inert landfill. WAC tests were undertaken on six samples of natural soil. All of the results from each of the six samples tested demonstrated compliance with the WAC limits for inert landfills. Further testing of the actual waste stream will likely be required for any materials destined for landfill disposal. WAC testing results are included in Appendix E.

6.4 Conclusions and Recommendations

No obvious sources of contamination were identified by the desk study, walkover and site observations during the fieldwork. Furthermore, all of the testing undertaken on the soils as part of the investigation did not reveal any contaminants elevated above the relevant screening criteria.

On this basis, the risk assessments have established a negligible to low risk to human health and Controlled Water receptors. Remedial actions are therefore not considered necessary based on existing information.

Consideration should be given to supplementary investigation once proposed layouts are finalised as part of detailed design, especially within the areas where localised Made Ground (associated with the former temporary service station) and other Possible Made Ground was encountered.

Issues with respect to ground gas and potential effects of contaminants on buried concrete and water supply pipework are included in Section 7.0.

7.0 GEOTECHNICAL ASSESSMENT

7.1 General

At the time of writing this report, outline planning permission was being sought for each site for the erection of Class B8 buildings and Class Eq(i) ancillary office floorspace along with new site accesses from the B4100, internal access roads, parking and servicing, hard and soft landscaping and other associated infrastructure.

In order to achieve the above proposed development, reprofiling of both sites by way of a cut and fill earthworks exercise will be required. A plan showing 'Concept Site Levels', ref. S1299-Ext-05 B, dated 9th August 2021, has been provided by the Engineer for use within this preliminary assessment. It is understood that the proposals shown on this plan are indicative and therefore could be subject to changes.

The preliminary proposals are that the western site may be reprofiled to create three separate development platforms to accommodate individual warehouse units, with finish floor levels (FFL's) of 118m, 122m and 124m AOD for Units 1, 2 and 3 respectively. Comparison of the FFL's and topographic contours, also provided on the drawing suggest that both cut and fill could be up to a maximum of around 3 to 4m.

The eastern site is currently indicated to be reprofiled into two separate development platforms, to accommodate individual warehouse units, with FFL's of 115m AOD (Unit 4) and 114m AOD (Unit 5). Maximum cuts of 1m and fills of up to 3m are suggested to achieve the levels.

At the time of writing this report, detailed design information (structural building loads etc) was not available. However, it is understood that warehouse floor slab loads are anticipated to be in the order of 75 kN/m².

The investigations identified an initial layer of Topsoil of between 0.15m and 0.35m thick across the entire site with localised areas of underlying subsoil. A few localised areas of Topsoil/Made Ground, Made Ground and Possible Made Ground were also present. In turn these materials were underlain by the White Limestone Formation, comprising an initial weathered horizon of varying depth and composition (both cohesive and granular), becoming competent rock strength Limestone with depth. The presence of rock strength limestone prevented any of the trial pits extending to depth, with all of the trial pits terminating on or within this material at a maximum depth of 2.90m bgl.

Groundwater as standing water was encountered at the interface between the weathered and competent rock strength strata of the White Limestone Formation in the topographically low-lying areas of the site at depths of between 0.90m and 1.90m. Groundwater as discrete seepages was also recorded sporadically across the site, also usually within the zone between the weathered and competent rock strength strata of the White Limestone Formation (depths between 0.9m and 2.0m bgl.)

7.2 Preliminary Earthworks Assessment

A selection of bulk and small disturbed samples taken from the weathered White Limestone Formation in the likely proposed cut areas (assumed by topographical levels) were chosen to undergo a series of earthworks acceptability tests, in order that a preliminary assessment could be made as to their suitability for re-use. For the purpose of assessment, the testing results have been divided into sub-sections (studies 1 – 4) relating to the nature and classification of the materials, and the results are discussed in the following paragraphs. Testing has not been undertaken on organic Topsoil, Topsoil/Made Ground or Subsoil materials encountered across the site, or the localised area of Made Ground encountered in TP92, which are considered unsuitable for use in engineered earthworks.

The classification of soils has been made with respect to the general requirements given in the Manual of Contract Documents for Highway Works, Specification for Highway Works [SHW]: Volume 1: Series 600: Amended 2009 and BS 6031:2009. It should be noted and clear reference made to the fact that the engineering performance of an earthwork's material can be greatly influenced by the moisture content at time of assessment and excavation/placement and compaction. With variation in the moisture content, the end performance of a material can be both improved and reduced, and consideration should be given to the management of the moisture as a key element of any earthworks control. With respect to this, the information included in the following sections should be used for guidance on the potential use of materials, with additional testing on the bulk fill required at time of earthworks construction to confirm acceptability.

The grading limits chosen for comparison to the results of the laboratory analysis were taken from the SHW Table 6/2, with the description of the material being referenced from SHW Table 6/1 and Table 6/2.

The materials have been divided for the purposes of this preliminary earthworks assessment as summarised below:

Study	Source Location	Material Type	SHW Class
Study 1	TP125 (0.90-1.00m bgl)	Weathered White Limestone Formation (Clay)	2A/2B (wet/dry cohesive)
	TP60 (0.70-0.80m bgl)	Weathered White Limestone Formation (Clay)	2A/2B (wet/dry cohesive)
Study 2	TP138 (0.60m bgl)	Weathered White Limestone Formation (Gravel)	2C (stony cohesive)
	TP15 (0.70m bgl)	Weathered White Limestone Formation (Gravel)	2C (stony cohesive)
	TP28 (0.50-0.60m bgl)	Weathered White Limestone Formation (Gravel)	2C (stony cohesive)
Study 3	TP75 (0.80m bgl)	Weathered White Limestone Formation (Gravel)	1C (granular)

Study	Source Location	Material Type	SHW Class
Study 4	TP79 (0.90m bgl)	Possible Made Ground (Clay)	2A/2B (wet/dry cohesive)

The Engineering properties obtained from the earthworks testing are summarised below:

	Natural moisture content (%) and number of tests	Maximum Dry Density (2.5% rammer) (Mg/m ³)	Optimum Moisture Content (2.5% rammer) (%)	Maximum Dry Density (4.5% rammer) (Mg/m ³)	Optimum Moisture Content (4.5% rammer) (%)	Particle Density (Mg/m ³)
Study 1	37 & 49 (2 tests)	1.59 & 1.62	13.7 & 17.7	1.75 & 1.76	13.5 & 14.4	2.62
Study 4	20 (1 test)	1.69	11.5	1.80	11.2	2.60

Parameter	Natural moisture content (%) and number of tests	Maximum Dry Density (Vibrating Hammer) (Mg/m ³)	Optimum Moisture Content (Vibrating Hammer) (%)	Particle Density (Mg/m ³)
Study 2	13 – 22 (3 tests)	1.96 – 2.05	8.8 - 10.4	2.67
Study 3	15 (1 test)	1.98	10.7	2.66

7.2.1 Weathered White Limestone Formation (Clay) (Study 1)

Natural moisture contents in the Weathered White Limestone Formation (Clay) class 2A/B ranged between 37% and 49%. The compaction studies carried out on this material indicated maximum dry densities of 1.59Mg/m³ and 1.62Mg/m³ allied to optimum moisture contents of 13.7% and 17.7% for the 2.5kg compaction test and maximum dry densities of 1.75Mg/m³ and 1.76Mg/m³ and optimum moisture contents of 13.5% and 14.4% for the 4.5kg compaction test. The materials are considered suitable for re-engineering at the site as Class 2A/B cohesive materials. A preliminary range of acceptable moisture contents of between around 13 to 20% has been initially estimated. Most of the measured natural moisture contents were found to be higher than this range suggesting that some moisture modification is likely to be required on site before the materials are compacted. This may be undertaken by air drying or the use of additives, subject to appropriate testing.

7.2.2 Weathered White Limestone Formation (Gravelly Clay) (Study 2)

Natural moisture contents in the Weathered White Limestone Formation (Gravelly Clay) class 2C ranged between 13% and 22%. The relevant compaction studies indicated maximum dry densities of between 1.96Mg/m³ and 2.05Mg/m³ with associated optimum moisture contents of between 8.8% and 10.4% for the vibrating hammer compaction test. The materials are considered suitable for re-engineering at the site as Class 2C cohesive materials. A preliminary range of acceptable moisture contents of between around 8 to 14% has been initially estimated. The measured natural moisture contents fall partly with this range, although a

substantial proportion were found to be higher suggesting that some moisture modification is likely to be required on site before the materials are compacted. This may be undertaken by air drying or the use of additives, subject to appropriate testing.

7.2.3 Weathered White Limestone Formation (Gravel) (Study 3)

The natural moisture content of the Weathered White Limestone Formation (Gravel) Class 1C was recorded at 15%. The compaction study indicated a maximum dry density of 1.98Mg/m³ together with an optimum moisture content of 10.7% for the vibrating hammer compaction test. The materials are considered suitable for re-engineering at the site as Class 1C granular materials. A preliminary range of acceptable moisture contents of between around 10 to 16% has been initially estimated. A single measured natural moisture content does fall within the upper part of this range, although this material is anticipated to be relatively free draining anyway and hence careful site management should ensure that it is readily suitable for engineering compaction.

7.2.4 Possible Made Ground (Clay) (Study 4)

The natural moisture content of the Possible Made Ground (Clay) Class 2A/B was recorded at 20%. The relevant compaction indicated a maximum dry density of 1.69Mg/m³ and optimum moisture content of 11.5% for the 2.5kg compaction test and a maximum dry density of 1.80Mg/m³ and optimum moisture content of 11.2% for the 4.5kg compaction test.

The compaction curve suggests that the Possible Made Ground material does not achieve <10% air voids at optimum moisture content and therefore the material may not be suitable for use in engineered filling works.

7.2.5 Protection of the Works

Given the grading of the soils identified in particular the presence of variable clay/silt fractions, rapid loss of strength may occur in wet weather conditions. It will be essential that provision is made for protecting the works and that the works should be suspended in wet weather. Following rain, it is likely that the near surface materials will have deteriorated and will need to be removed prior to the commencement of filling works.

7.2.6 Earthworks Specification

It is recommended that the results from the earthworks laboratory testing and design requirements (such as compaction, CBR, settlement, shear strength etc) be developed into a detailed Earthworks Specification for use in the construction contract. The testing undertaken as part of this investigation suggests essentially that there are likely to be two main types of earthworking material on the site, namely Class 2 cohesive and Class 1 granular materials. Careful segregation will be necessary during excavation to enable these materials to be appropriately stockpiled and re-used as engineering fill materials. In order to compile the earthworks specification there will be a need for further testing and assessment.

Given the anticipated depths of cut required, rock is also likely to be excavated/broken out during the reprofiling exercise. Rock strength materials that are excavated will require processing (crushing, screening and grading) prior to re-use.

Therefore, this material would need to be tested, classified and assessed with respect to its compaction characteristics after processing.

Prior to any filling, the site must be stripped of topsoil/subsoil and the formation should be carefully inspected. Any localised organic or soft material should be removed and replaced with compacted stone.

Placement of the Engineered Fill will induce some settlement of the underlying strata and the settlement of the surface of the Engineered Fill will be a function of the thickness of placed Engineered Fill, the nature of the placement and compaction, and the settlement of the underlying pre-loaded soils. Settlement of subsequent structures and/ or slabs placed on the Engineered Fill will be a function of the imposed loads and the time between placement of the Engineered Fill and foundation/slab construction. It is therefore recommended that sufficient time be allowed following placement of the Engineered Fill for settlement to occur, before construction commences. Given the nature of the source materials for use as Engineered Fill and underlying strata together with thickness proposed, it is generally anticipated that settlements will occur relatively quickly.

It should be noted that if any excavated material is to be reused on site, a Waste Management Plan (WMP) and/or a Materials Management Plan (MMP) will probably be required. Any such materials must be suitable for re-use without further treatment, and only the quantity necessary for the specified works should be used. Any materials not within these definitions may need to be considered as waste whereby a Waste Management Licence Exemption will may also be required. Reference should be made to CL:AIRE Definition of Waste Code of Practice for further guidance.

7.3 Foundation Design

Based on the findings of this preliminary ground investigation, the natural strata of the White Limestone Formation at the site are considered suitable to support conventional strip/trench fill or pad foundations. Depending on likely structural loads, settlement tolerances, and the extent of any cut/fill earthworks exercise, foundation may either need to be placed within the weathered or intact competent rock strength zones.

Owing to the presence of cohesive materials of medium volume change potential within the weathered zones of the White Limestone Formation, a minimum founding depth of 0.90m bgl will apply to cater for seasonal effects. Further deepening will be required for existing, recently felled and proposed trees/deep rooting vegetation in line with current guidance, such as NHBC standards. Mature trees and hedgerows were noted to be present along the majority of the site and internal field boundaries. The deepening requirements are likely to be influenced considerably by the reprofiling exercise and also the variable depths of weathering.

Foundation placed within the weathered in situ materials should be suitable to support light to moderate loads in the order of around 100 – 125 kN/m². If higher loadings intensities are required, it may be necessary to deepen foundations to bear within the competent rock strength strata which would likely be suitable to support net bearing intensities in the order of 200-250kN/m². Further investigation, by means of rotary drilling techniques, is recommended to investigate the rock profile and confirm allowable bearing pressures for detailed design purposes.

The reprofiling exercise will have a considerable influence on foundation design. Where cut is to occur, understood to be in the region of c. 4m for the western section of the site and c. 1m for the eastern section of the site, competent rock strength strata of the White Limestone Formation are likely to be exposed at formation level. Where fill is to be placed, understood to be in the region of c. 4m in the western section of the site and c. 3m in the eastern section of the site, it may be feasible to place foundations within the engineered fill, although this will depend on the details of loadings, fill levels and hence the anticipated total and differential settlements.

7.4 Floor Slab and Gas Protection

It is anticipated that ground bearing floor slabs will be required for the proposed development.

As mentioned in Section 7.2, following the site strip and prior to any engineered filling, the exposed formation should be carefully inspected. Any localised organic or soft material should be removed and replaced with compacted stone.

Subsequent to successful completion the earthworks, the floor slab should be constructed on a compacted granular mattress of appropriately designed thickness.

In view of the substantial adjustments to levels and the anticipated floor slab loads within the high-bay warehouses, differential settlements across the footprints of individual units should be analysed and assessed against the tolerances of the floor slabs as part of the detailed design.

Based on the conceptual model and the ground conditions encountered and the calculated GSVs the site can be characterised as Situation 1 (CIRIA C665) for which no special ground gas measures are required. The desk study also indicates that radon protection measures are not required.

7.5 Excavations

Excavations up to 3-4m deep are locally envisaged as part of the reprofiling works to create the required development platforms. At these depths excavations are expected to be in a combination of weathered rock strata comprising gravelly clay and clayey gravel and competent rock strength strata (limestone).

Limited penetration into the competent rock strength strata was achieved during the investigation utilising a wheeled backhoe excavator (c. 8 Tonne), with all trial pits terminating on or within this material. Further penetration is likely to be possible using larger plant and within larger excavations, however, breakers or additional plant may be required depending on the quality of the rock strength material at depth. The rotary drilling needed for final foundation design will also provide further useful information with regards to the likely excavatability of these materials.

The weathered rock materials may be prone to some short-term instability and spalling and may need to be graded back to a stable angle or trench support should be provided. Trench support or the angle of batter should be designed by an appropriately qualified engineer or competent person to suit the required depth and the ground and groundwater conditions.

Significant groundwater ingress is not expected across the majority of the site, although it is recommended that some provision for obtaining sump pumping equipment is made to control any minor seepage and run off in wet weather conditions. An exception to this would be for excavations in the south/southeast of the western section of the site and the south of the eastern section of the site, in topographically low-lying areas. In these areas groundwater was encountered, occurring as standing water at depths of between 0.90m and 1.90m bgl. Should excavations be proposed in these areas below these depths, groundwater interference is likely to be experienced, which would need to be controlled either by sump pumping or alternative groundwater control measures, if larger inflows are encountered.

7.6 Pavement Design

Topsoil, subsoil and organic material should be removed from beneath any proposed roads and pavements.

The equilibrium CBR value for the proposed Engineered Fill will be governed by the Earthworks Specification and the quality of the compaction and moisture control of the filling operation. However, provided the filling is carried out competently and is closely controlled/validated, then typically a minimum CBR value of 5% is likely to be achieved. The laboratory testing has indicated remoulded CBR values varying dramatically between <1% and 21% for the weathered White Limestone Formation at natural moisture content using standard compactive effort. For preliminary design purposes, it is suggested that values of 3% and 5% are assumed initially for the in situ cohesive and granular dominant materials respectively.

Based on the visual description of the weathered White Limestone Formation during the intrusive investigation, the results of the Particle Distribution Test and the measured plasticity results, both the cohesive and granular soils are considered likely to be frost susceptible. Therefore, such soils should not be present in the top 450mm of pavement construction.

7.7 Soakaways

The results of the soakaway testing carried out as part of this preliminary ground investigation are discussed in full in Section 5.6 of this report.

The calculated infiltration rates from the testing undertaken demonstrate quite substantial variations, with the rates for the western section ranging between 7×10^{-4} m/s and 7×10^{-6} m/s and the eastern section ranging between 1×10^{-3} m/s and 2×10^{-5} m/s. This variation is considered likely to be as a result of the high degree of variability within the weathered rock horizons, with both cohesive (gravelly clay), granular (clayey gravel and gravel) and mixture of cohesive and granular material having been encountered.

The results of the preliminary soakaway testing suggest that the site will be suitable for the use of soakaway drainage, however, the variable ground permeability/infiltration rates across the site and the localised presence of some relatively shallow groundwater within the topographically lower areas will need to be taken into account. Detailed design is considered likely to result in the need for a 'hybrid' surface water drainage system (a mix of soakaways, attenuation tanks, swales, etc).

Whilst the infiltration rates included within this report are considered suitable for preliminary design purposes, it would be prudent to consider further location specific testing in full accordance with BRE DG guidance, to provide final information for detailed design.

7.8 Buried Concrete and Services

The results of the testing in the soils on site indicate characteristic values as following:

- water soluble sulphate: 0.013g/l;
- total potential sulphate: 0.022%;
- pH: 8.2.

The results of the sulphate tests carried out have been combined into one assessment, given all the natural material on site were derived from the one geological formation and are essentially considered to be weathered in situ. The combined results of the sulphate tests have identified the Design Sulphate Class to be DS-1 with the Aggressive Chemical Environment for Concrete (ACEC) being AC-1 as defined by the BRE Special Digest 1, Concrete Aggressive Ground, 2005 for a greenfield site and mobile groundwater regime. Special cements or other measures to counter sulphate attack are therefore not likely to be required. Further reference may be made to BRE Special Digest 1 for requirements in respect of types of cement and aggregate to be used and variations in type of concrete construction.

Chemical testing has not identified significant petroleum hydrocarbons or any detectable phenols that may affect buried water supply pipes or buried concrete. Therefore, no special precautions are envisaged with regards to water supply pipes. However, it should be noted that the full suite of testing required by the UKWIR guidance has not been undertaken as part of this investigation and such testing could be required by the Water Authority once the pipeline routes are known.

7.9 Conclusions and Recommendations

Earthwork's testing indicates that the natural materials won from areas of cut will be suitable for re-engineering on site (as a combination of Class 2A/B wet/dry cohesive, Class 2C stoney cohesive and Class 1C granular materials) in order to provide the required development plateaus. A substantial proportion of the materials are likely to be wetter than the acceptable moisture content range and hence some moisture modification is likely to be required on site before compaction. It will be necessary to produce a detailed specification for the earthworks to include methods, controls, and verification testing with target end performance criteria geared towards the detailed structural building requirements. Some further testing will be needed to facilitate this.

Depending on likely structural loads, settlement tolerances, and the extent of any cut/fill earthworks exercise, conventional strip/trench fill or pad foundations may be adopted either within the weathered or intact competent rock strength zones. Weathered in situ materials may support foundation loads in the order of c. 100 – 125kN/m², increasing to the order of 200-250kN/m² within the competent rock strength strata.

Ground bearing floor slabs are envisaged for the proposed development placed on engineered fill. In view of the substantial adjustments to levels and the anticipated floor slab loads within the high-bay warehouses, differential settlements across the footprints of individual units should be assessed against the tolerances of the building floor slabs as part of the detailed design.

Special ground gas measures are unlikely to be required for the proposed development.

Buried concrete should be designed in accordance with DS1 AC-1 classification.

The site is likely to be suitable for the use of soakaway drainage, however, the variable ground permeability/infiltration rates and localised presence of shallow groundwater will need to be taken into account in detailed design. It is understood that a 'hybrid' surface water drainage system (soakaways, attenuation tanks, swales, etc) is being considered.

In order to confirm the findings and recommendation of this preliminary Phase II Ground Investigation and to provide sufficient information to enable full detailed design, some supplementary investigation is recommended including the following:

- A series of Rotary Cored Boreholes to establish the competent rock strength profile.
- Further detailed/targeted testing to assess settlements and facilitate a detailed Specification for Earthworks. The scope of this testing must take into account the final proposed cut/fill model and detailed building layout/loading information.
- Localised investigation around the area of Made Ground encountered in the location of the former temporary service station (TP92) and the Possible Made Ground (TP24) to confirm conditions.

This supplementary work should be undertaken when the final site layout, finished levels and detailed structural loading information for the site is known. Hence it would be prudent to allow appropriate timescales for this supplementary work within the programme.

Applied Geology Limited
Unit 23
Abbey Park
Stareton
Kenilworth
Warwickshire
CV8 2LY

Tel: 02476 511822

GENERAL NOTES

- a) The Client has requested that a Desk Study and combined geotechnical and geoenvironmental ground investigation ("The investigation") be performed in order to provide guidelines for safe site development and long term usage. The scope of work is as defined in Section 1 of this report.
- b) The "investigation" was conducted and this report has been prepared for the sole internal use and reliance of the Client. This report shall not be relied upon or transferred to any other parties without the express written authorisation of Applied Geology Limited. If any unauthorised third party comes into possession of this report they rely on it at their peril and the authors owe them no duty of care and skill.
- c) The findings and opinions conveyed via this "investigation" report are based on information obtained from a variety of sources as detailed within this report, (eg desk study data, service plans, proposal layouts etc) and which Applied Geology Limited believes are reliable. Whilst Applied Geology Limited has used all reasonable care in obtaining and using this data, it does not guarantee its reliability.
- d) The report represents the findings and opinions of experienced geoenvironmental consultants. Applied Geology Limited does not provide legal advice and the advice of lawyers may also be required.
- e) The opinions presented in this report are based on findings derived from a site inspection and walkover and offsite surveys, a review of records and historical sources, comments made by interviewees (if relevant), and the findings of the physical investigation. The assumed subsurface geological profiles and other plots are generalised by necessity and have been based on the information found at the locations of the exploratory holes and depths sampled and tested. Other Conditions could exist between exploratory hole locations which have not been identified and therefore have not been taken into account in assessments. Applied Geology Limited has not found indicators that suggest that hazardous substances exist at the site at levels likely to warrant mitigation or consideration appropriate to the end use stated by the Client.

APPENDIX A

Bailey Johnson Hayes

Suite 4
Phoenix House
63 Campfield Road
St Albans
Herts
AL1 5FL

AG2255-15-V99

26th May 2015

For the attention of Bill Bailey

Dear Bill

Re: Ardley, Junction 10, M40

Further to your instruction of the 18th May 2015 to carry out a Phase 1 geotechnical and geoenvironmental desk study, we have pleasure in presenting a summary of our findings. This report has been prepared on behalf of Albion Land to assess the potential for hazardous substances or conditions to exist on, at or near the site at levels or in a situation likely to warrant mitigation or consideration appropriate to the intended end use proposed by the Client and to establish likely geological conditions for use in preliminary development appraisal.

SITE DESCRIPTION

The site is located adjacent to the north of Junction 10 of the M40, approximately 1km north of the centre of Ardley in Oxfordshire. The Ordnance Survey grid reference for the centre of the site is SP 547 289 as shown on the Site Location Plan in Appendix A.

The site is an irregular shape and covers 66.7Ha. It is split into two by the A43, which is a dual carriageway in a shallow cutting. The eastern part of the site is bound by the B4100 to the north, fields to the east and woodland to the south and was accessed via a gap in the hedge along the B4100. The western part of the site is bound by the M40 to the southwest, fields and a possible aggregate depot to the northwest and the B4100 to the north, with access via a double gate off the B4100. The site gently slopes down towards the southeast.

SITE WALKOVER SURVEY

A walkover survey was carried out by Applied Geology Ltd on the 19th May 2015.

Eastern Part of the Site

The eastern part of the site comprised cropped fields with a drainage ditch running along the hedge forming the northern site boundary and an approximately 0.5m deep depression just north of the centre filled with nettles and surrounded by trees. The depression may represent a former pond.



View of eastern part of site, looking southwest from B4100



Depression in ground in eastern part of site

Western Part of the Site

The western part of the site comprised fields cropped with oil seed rape with a drainage ditch running along part of the southwestern site boundary and two buildings and a possible pump/hydrant near the centre. The smaller of the buildings comprised a barn with stone walls and a pitched roof. It was mostly empty except for some hay bales. The larger of the buildings comprised a barn with stone walls and a steel frame with a sloping roof of possible corrugated asbestos sheeting. This barn was full of hay bales. A line of deciduous trees ran through the east of this part of the site and a mobile phone mast and possible electricity substation in the southwestern corner.



View of western part of site, looking east from southwestern corner



Barns in western part of site

An Esso petrol station was noted northwest of the roundabout at the intersection of the A43 and the B4100 (off site).

SITE PROPOSALS

At time of this assessment proposed layouts were not available though it is understood the development will comprise large B8 Storage Units with associated offices and service yards. These are likely to be around 100,000 to 300,000 Ft² in plan area and 15m to 20m high, with a total developed area of 2 to 3M Ft².

SITE HISTORY

Historical maps were obtained as part of the GroundSure Report, commissioned by Applied Geology on the 19th May 2015, in order to determine any significant past activity or land usage. Copies of these maps are presented in Appendix B of this report and are described below:

Site History Summary

Map Date	On The Site	In The Vicinity Of The Site
1880-1881	The site comprises several fields to the west, south and southeast of Baynards Green with a possible pond in the eastern part of the site and buildings near the centre of the western part of the site. The two areas are divided by the Brackley to Oxford Road which subsequently becomes the A43.	A road orientated north-south is between the two site areas. Padbury Brook is 35m south of the eastern part of the site at its closest, flowing to the east. An old quarry is 280m south of the site.
1900	A pump is marked adjacent to the buildings.	Another old quarry is 350m south of the site. Woodland 1km northeast of the site is labelled Sharman's Pit.
1919-1923	No significant changes.	No significant changes.
1950-1954	No significant changes.	No significant changes.
1965	No significant changes.	No significant changes.
1980-1981	One building has been demolished and the pump is no longer marked.	The road between the two site areas has been slightly altered, with a roundabout constructed north of the site. The old quarries are no longer marked. A garage is 110m north of the site and a sewage works is 450m southwest of the site.
1992-1994	No significant changes.	The M40 together with Junction 10 has been constructed adjacent to the southwest of the site.
2002	The buildings have been demolished and replaced with another building.	A motorway service area is adjacent to the south of the Padbury Brook, with a tributary issuing 100m southeast of the site.
2010-2014	No significant changes.	The road between the two site areas (A43) has been widened, extending up to the western boundary of the eastern part of the site. The garage appears to have been demolished and replaced with the current Esso petrol station on the opposite side of the A43.

ANTICIPATED GEOLOGY

The available geological information from the 1:50,000 scale British Geological Survey (BGS) map, Sheet 219 solid and drift edition, suggests the following geological sequence at the site:

Made Ground/ Topsoil	No Made/Disturbed Ground is indicated on site, but is shown adjacent to the southwest of the site, 61m southwest of the site and 72m south of the site. Localised Made Ground is however anticipated around the buildings in the western part of the site. Topsoil is anticipated at ground surface across the remainder of the site.
Drift Geology	Drift deposits are not indicated to be present on the majority of the site. Alluvium is identified along the line of Padbury Brook on the southeastern and southern site boundaries of the eastern site. A narrow area of Head deposits extends from Junction 10 onto the western part of the site.
Solid Geology	The site is underlain by the Jurassic White Limestone Formation, which comprises pale grey to off-white or yellowish limestone.
BGS records	There are several trial pit and borehole records available along the line of the A43 and within and adjacent to the western part of the site. The ground conditions generally comprised: <ul style="list-style-type: none"> • Topsoil to depths of between 0.2m and 0.5m bgl. • Soft to firm brown/yellow brown/red brown sandy very silty clay with limestone gravel and occasional cobbles and brown clayey silt with limestone sand and

	<p>gravel to depths of between 0.55m and 1.8m bgl (Highly Weathered Bedrock or Superficial Deposits).</p> <ul style="list-style-type: none"> • Light grey fossiliferous oolitic limestone with closely spaced yellow brown clay infilled discontinuities and occasional vertical and sub vertical joints interbedded with bands of stiff dark brown grey very silty sandy clay/mudstone to the base of the holes at a maximum depth of 12.9m bgl (White Limestone Formation). • Groundwater was encountered at depths of 1.73m, 4.0m and 7.0m within the White Limestone Formation.
--	---

MINING/QUARRYING

The GroundSure Report identifies the closest ground workings to be a former limestone quarry 450m east of the site. This is not shown on the historical maps. Whilst the historical maps show evidence of old pits and quarries in the surrounding area, there is no evidence of mining on the site itself, although the possibility cannot be entirely ruled out.

A review of the DoE regional reports for Natural Underground Cavities in Great Britain (1993) indicates that the site is not located in an area of recorded natural cavity formation.

RADON

Reference to the BRE document 211:2007 (Radon: guidance on protective measures for new buildings) and the GroundSure Report indicates that the site does not lie in an area where the geological strata may be susceptible to radon emissions. Hence, no precautions against ingress of radon into buildings are necessary.

HYDROLOGY

The nearest surface watercourse is the Padbury Brook which is located approximately 35m south of the site and flows to the east. The Environment Agency Chemical Quality Grade for this watercourse is 'A' (excellent).

According to the GroundSure report there are no surface water abstractions within 2km of the site. There are many licensed discharges within 500m of the site, the nearest one being 29m south of the site of emergency discharges from Cherwell Valley Services into the Padbury Brook. The majority of the other licensed discharges are for storm overflow.

The Environment Agency web site indicates that the site lies outside of any flood zone. However this report is not intended to be a full hydrological study and if a flood risk assessment is needed, additional analysis by others is recommended to confirm this aspect of the development.

HYDROGEOLOGY

According to the Environment Agency, the Alluvium is classified as a Secondary A Aquifer and the Head deposits as a Secondary (undifferentiated) Aquifer. The White Limestone Formation is classified as a Principal Aquifer.

There are three groundwater abstractions within 500m of the centre of the site, the nearest being 146m northeast of the site for household (potable) use and for general farming use. The site is not located within a groundwater Source Protection Zone. The BGS suggest that there is potential for groundwater flooding at surface within 50m of the site. It is expected this relates to the interface of groundwater at surface within the unconfined limestone aquifer adjacent to the Padbury Brook to the south of the site. Groundwater flooding at surface is considered unlikely across the main site area away from the Brook given existing levels.

OTHER ENVIRONMENTAL DATA

Information pertaining to environmental issues was obtained from the GroundSure report, a copy which is included in Appendix B.

There are no recorded historic or current landfill sites within 250m of the site.

There are two currently operational petrol stations within 250m of the site, namely Baynards Green Service Station operated by Esso 110m north of the site and Cherwell Valley Service Area operated by Moto Hospitality 170m south of the site. There are no other recorded current industrial land uses within 250m of the site.

There are three recorded pollution incidents within 250m of the site, all for oils and fuel in 2002 and 2003. They were classified as having a minor impact on water and minor or no impact to land.

The site is within a nitrate vulnerable zone. There are several ancient and semi-natural woodlands and ancient replanted woodlands within 2km of the site, the closest being 384m south of the site. There are two SSSI within 2km of the site, namely Ardley Cutting and Quarry 1.25km southwest of the site and Ardley Trackways 1.7km south of the site.

PRELIMINARY COMMENTS

Geoenvironmental Aspects

Based on the desk study carried out, it is considered there is limited potential for significant contamination to be present at the site as a result of its history and former uses. Localized hotspots could be present associated with small areas of imported Made Ground, asbestos cement building materials, leakages from farm plant/refuelling etc. The presence of elevated pesticide concentrations cannot be discounted but are considered unlikely. Offsite, the nearby Petrol Filling Station poses a low though potential risk of hydrocarbons contamination. Naturally elevated heavy metal contamination can be associated with some Jurassic strata in the region and Superficial strata derived from them. Whilst unlikely to pose a significant risk in the context of the proposed development, it is possible that elevated concentrations in topsoil could be present, which could potential make such material unsuitable for re-use in a more sensitive residential end use.

GEOTECHNICAL COMMENTS

Competent natural solid geology is expected at shallow depth. Such strata are expected to be suitable to support conventional shallow foundations and floor slabs. Subject to appropriate selection moisture content control, compaction and possible processing, cut materials are likely to be suitable for use in a Controlled Earthworks programme. Where significant cut is proposed, intact rock is likely to be present which may require use of high capacity plant, breakers, rippers or other techniques. Current information suggests groundwater may be present at depths as shallow as 1.75m bgl in places, hence this would need to be carefully investigated if any significant cut or excavations were proposed.

The Solid Geology is likely to be suitable for infiltration drainage, subject to depth groundwater.

Should you have any queries please do not hesitate to contact us.

Yours sincerely

For and on behalf of Applied Geology Ltd

Prepared by:

Checked by:



N Laws BSc (Hons) CGeol FGS
Senior Geoenvironmental Engineer

J B Cartwright BEng (Hons) MSc FGS
Managing Director

APPENDICES

Appendix A – Site Location Plan

Appendix B – Desk Study Information

APPENDIX A

Site Location Plan

Site: **Ardley, Junction 10, M40**
Title: **Taken from Ordnance Survey (1:50,000) Map 164, Oxford, Chipping Norton and Bicester**

NGR: **SP 547 289** Project No: **AG2255-15**



APPENDIX B

County Series 1:10,560 scale

VEGETATION

ROADS

RAILWAYS

--	--

GENERAL FEATURES

BOUNDARIES

National Grid 1:10,000 scale

HEIGHTS (METRES)

Values are given in metres above mean sea level at Newlyn.

Surface heights determined by ground survey 1:10,000 scale are shown on large scale maps. The values are shown in full and possibly later levelling information are obtainable from the Director General, Ordnance Survey.

Contours are at 5 metres vertical interval.

ROCK FEATURES

--	--	--	--

ABBREVIATIONS

BP/BS	Boundary Post or Stone	PO	Post Office
Ch	Church	PC	Public Convenience
CH	Club House	PH	Public House
F Sta	Fire Station	S	Stone
FB	Foot Bridge	Spr	Spring
Fn	Fountain	TCB	Telephone Call Box
GP	Guide Post	TCP	Telephone Call Post
MP/MS	Mile Post or Stone	TH	Town Hall
P	Pole or Post	W	Well
Pol Sta	Police Station	Y	Youth hostel

ROADS

--	--	--

Where unfenced shown by dashed lines.

RAILWAYS

GENERAL FEATURES

VEGETATION

In some areas bracken () and rough grassland () are shown separately.

CONVERSION SCALE

2000	2000
Metres	Feet
1500	5000
1000	3000
500	1500
0	0



GroundSure

Historical Map Pack Legend

County Series & National Grid

1:10,560 scale & 1:10,000 scale

Information present on these legends is sourced from the same Ordnance Survey mapping as the maps used in this product.

If you have a query regarding any of the maps provided please contact GroundSure's technical helpline. We will endeavour to answer any queries you may have.

Technical Helpline
 Tel: 01273 819 700
maps&data@groundsure.com
www.groundsure.com

Site Details:

Ardley Junction 10
M40,Oxfordshire,OX27 7SS

Client Ref: EMS_304528_411360
Report Ref: EMS-304528_411360
Grid Ref: 454654, 228907

Map Name: County Series

Map date: 1880

Scale: 1:10,560

Printed at: 1:10,560

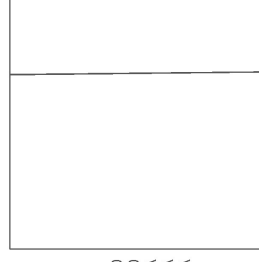
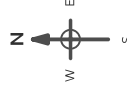

Surveyed 1880
Revised 1880
Edition N/A
Copyright N/A
Levelled N/A

Surveyed 1880
Revised 1880
Edition N/A
Copyright N/A
Levelled N/A



Produced by
Groundsure Insights
www.groundsure.com



Supplied by:
www.emapsite.com
sales@emapsite.com

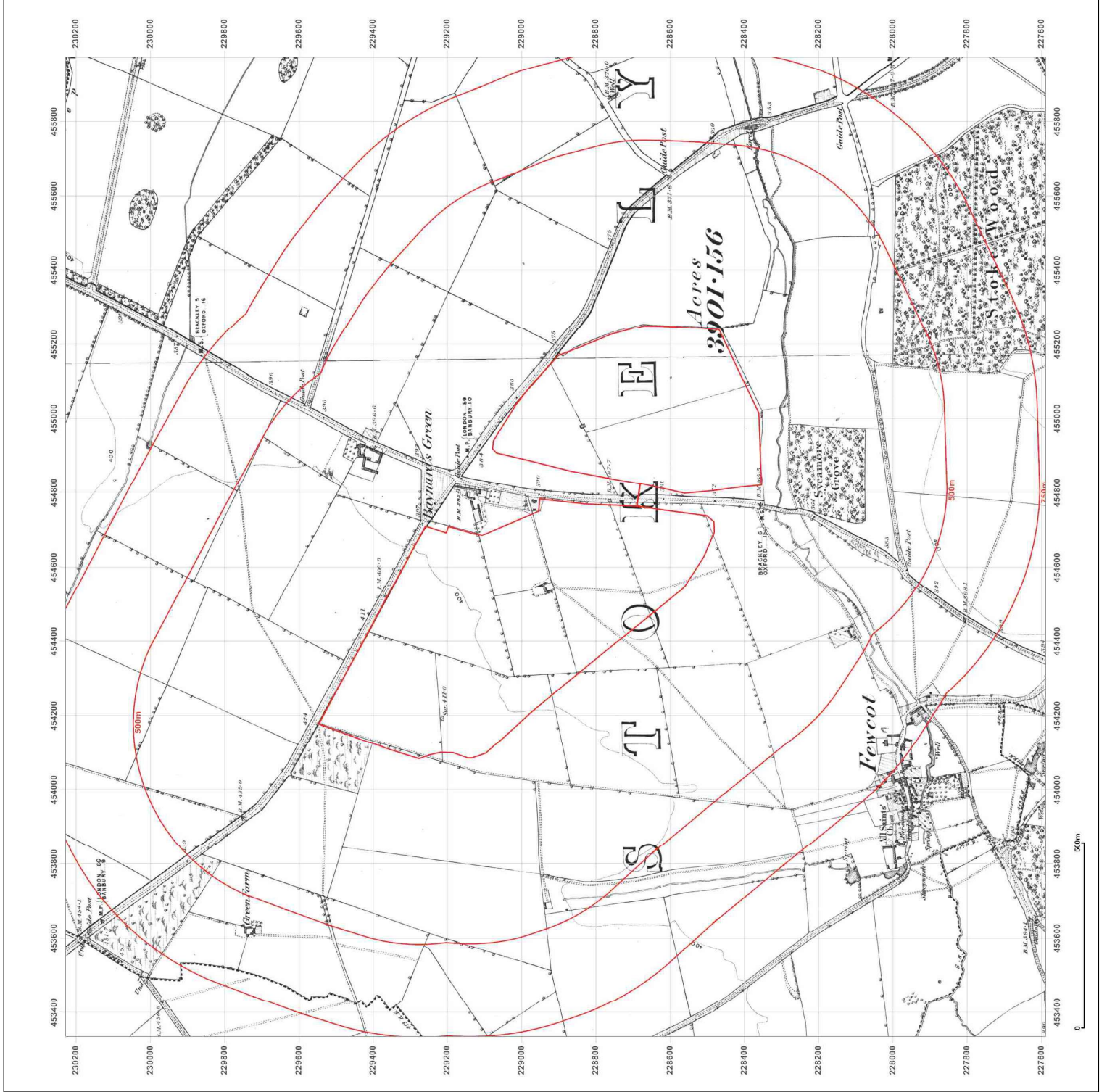

Site Details:

Ardley Junction 10
M40,Oxfordshire,OX27 7SS

Client Ref: EMS_304528_411360
Report Ref: EMS-304528_411360
Grid Ref: 454654, 228907

Map Name: County Series

Map date: 1900

Scale: 1:10,560

Printed at: 1:10,560

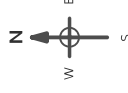

Surveyed 1808
Revised 1900
Edition N/A
Copyright N/A
Levelled N/A

Surveyed 1879
Revised 1900
Edition N/A
Copyright N/A
Levelled N/A

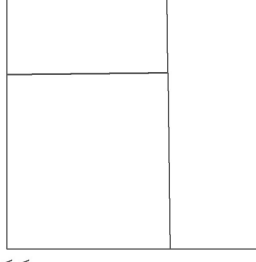

Produced by
Groundsure Insights
www.groundsure.com



Supplied by:
www.emapsite.com
sales@emapsite.com

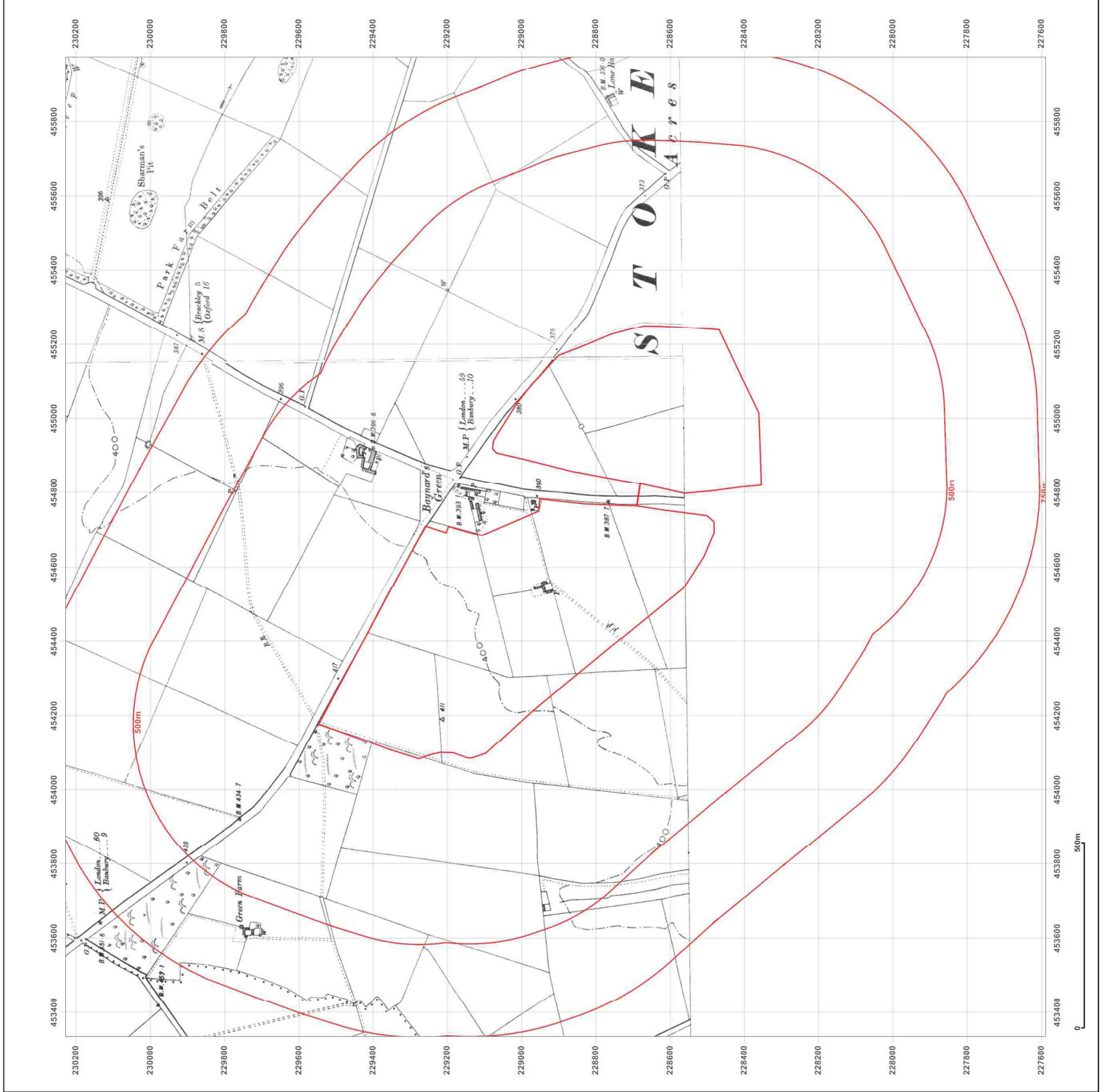

Site Details:

Ardley Junction 10
M40, Oxfordshire, OX27 7SS

Client Ref: EMS_304528_411360
Report Ref: EMS-304528_411360
Grid Ref: 454654, 228907

Map Name: County Series

Map date: 1919-1920

Scale: 1:10,560

Printed at: 1:10,560

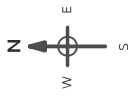

Surveyed N/A
Revised N/A
Edition N/A
Copyright N/A
Levelled N/A

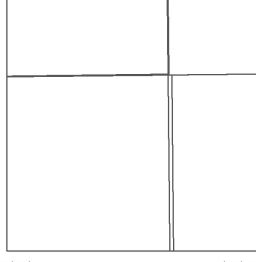

Surveyed N/A
Revised N/A
Edition N/A
Copyright N/A
Levelled N/A

Surveyed 1879
Revised 1920
Edition N/A
Copyright N/A
Levelled N/A



Produced by
Groundsure Insights
www.groundsure.com



Supplied by:
www.emapsite.com
sales@emapsite.com

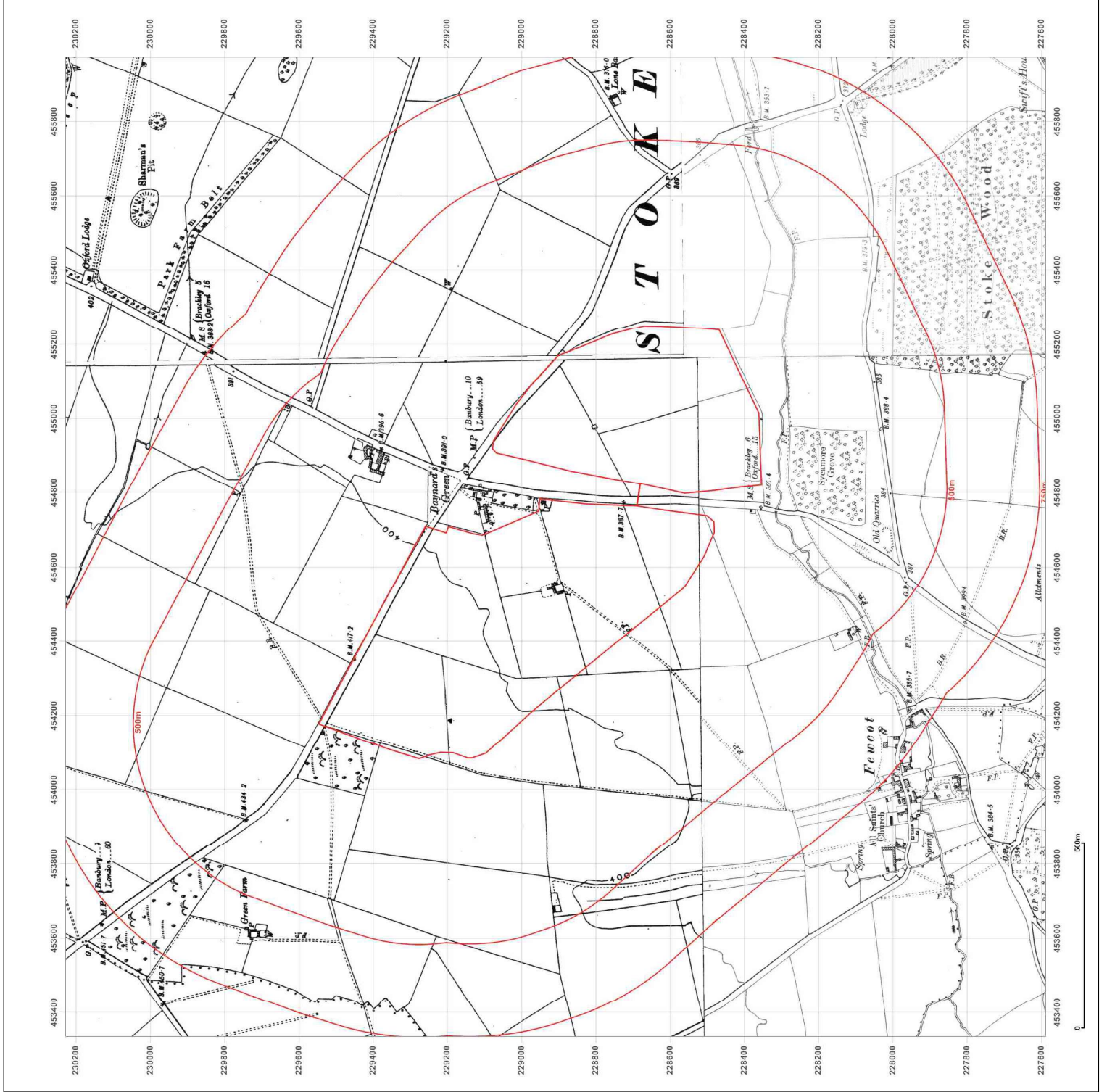

Site Details:

Ardley Junction 10
M40, Oxfordshire, OX27 7SS

Client Ref: EMS_304528_411360
Report Ref: EMS-304528_411360
Grid Ref: 454654, 228907

Map Name: County Series

Map date: 1920-1923

Scale: 1:10,560

Printed at: 1:10,560

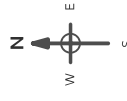

Surveyed 1882
Revised 1920
Edition N/A
Copyright N/A
Levelled N/A

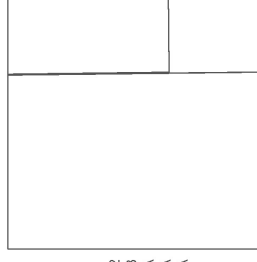

Surveyed 1882
Revised 1923
Edition N/A
Copyright N/A
Levelled N/A

Surveyed 1879
Revised 1920
Edition N/A
Copyright N/A
Levelled N/A



Produced by
Groundsure Insights
www.groundsure.com



Supplied by:
www.emapsite.com
sales@emapsite.com

© Crown copyright and database rights 2015 Ordnance Survey 100035207

Production date: 19 May 2015

To view map legend click here [Legend](#)

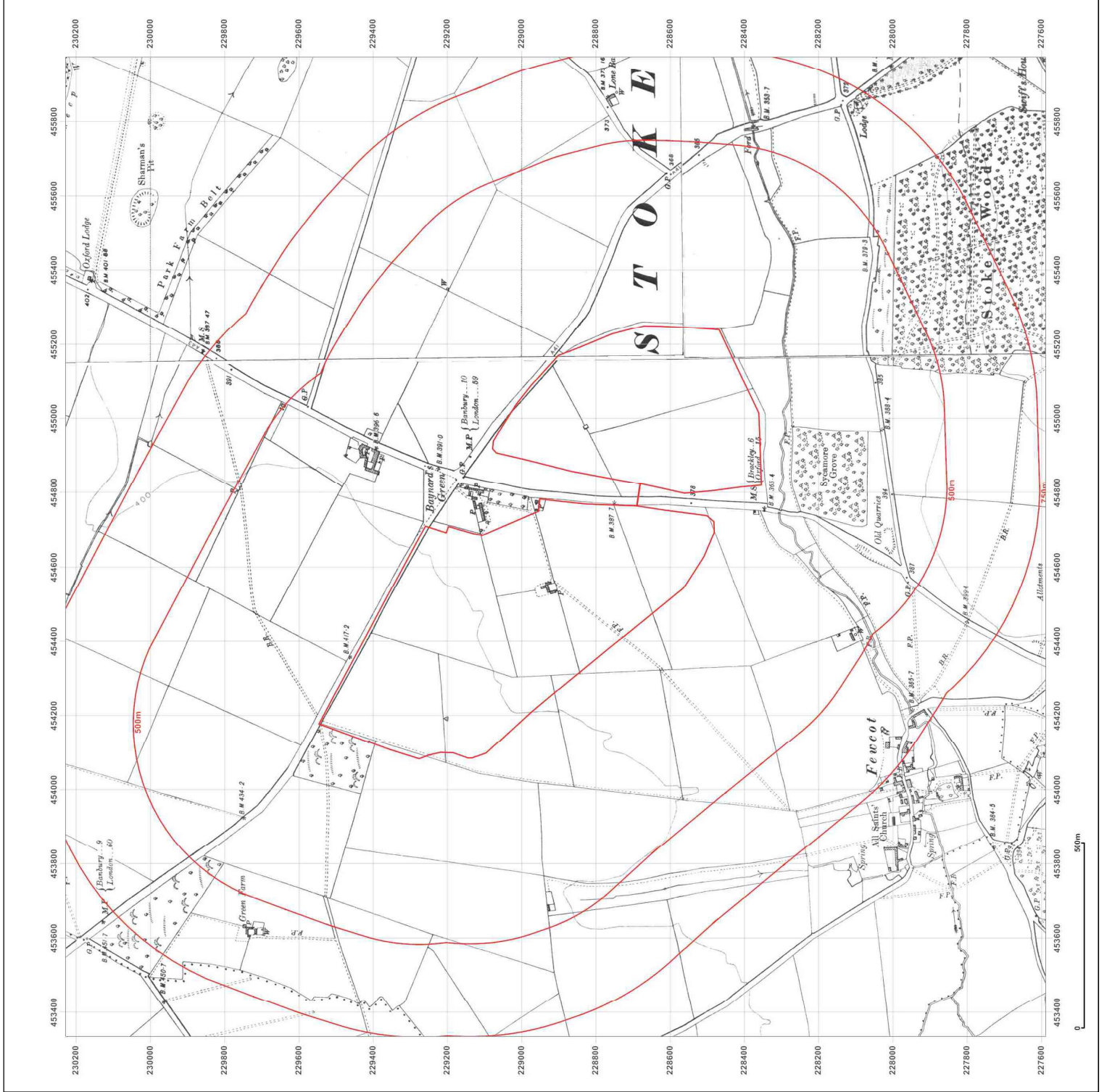

Site Details:

Ardley Junction 10
M40,Oxfordshire,OX27 7SS

Client Ref: EMS_304528_411360
Report Ref: EMS-304528_411360
Grid Ref: 454654, 228907

Map Name: Provisional

Map date: 1950-1954

Scale: 1:10,560

Printed at: 1:10,560

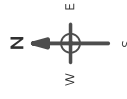

Surveyed N/A
Revised 1954
Edition N/A
Copyright N/A
Levelled N/A

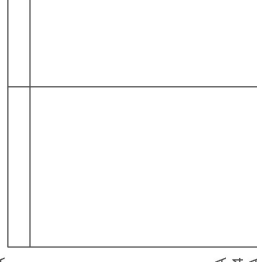

Surveyed 1950
Revised 1950
Edition N/A
Copyright N/A
Levelled N/A

Surveyed N/A
Revised 1954
Edition N/A
Copyright N/A
Levelled N/A



Produced by
Groundsure Insights
www.groundsure.com



Supplied by:
www.emapsite.com
sales@emapsite.com

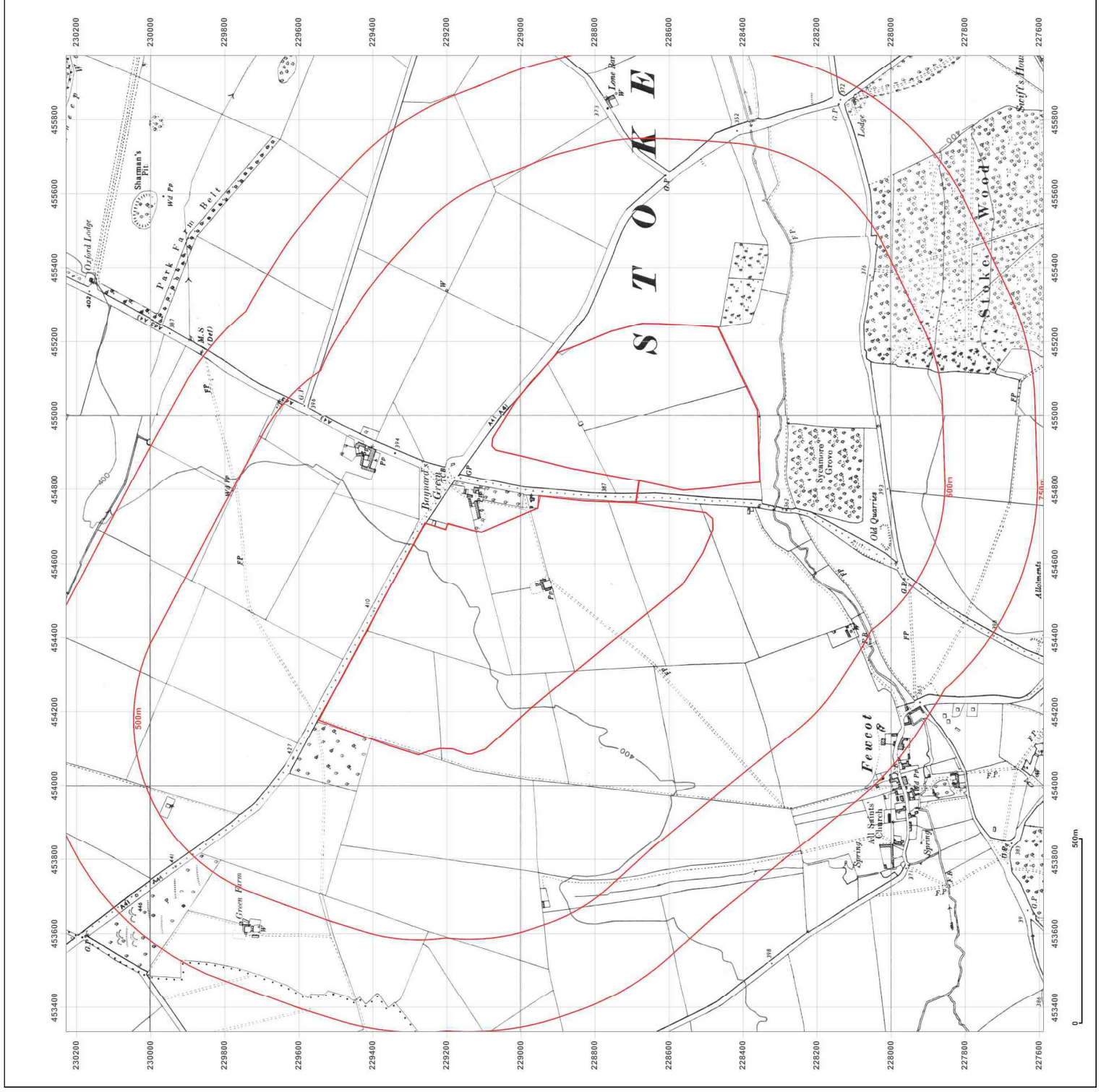

Site Details:

Ardley Junction 10
M40,Oxfordshire,OX27 7SS

Client Ref: EMS_304528_411360
Report Ref: EMS-304528_411360
Grid Ref: 454654, 228907

Map Name: Provisional

Map date: 1965

Scale: 1:10,560

Printed at: 1:10,560

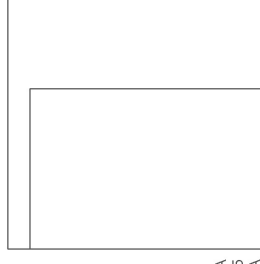
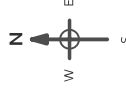

Surveyed N/A
Revised 1965
Edition N/A
Copyright N/A
Levelled N/A



Produced by
Groundsure Insights
www.groundsure.com



Supplied by:
www.emapsite.com
sales@emapsite.com

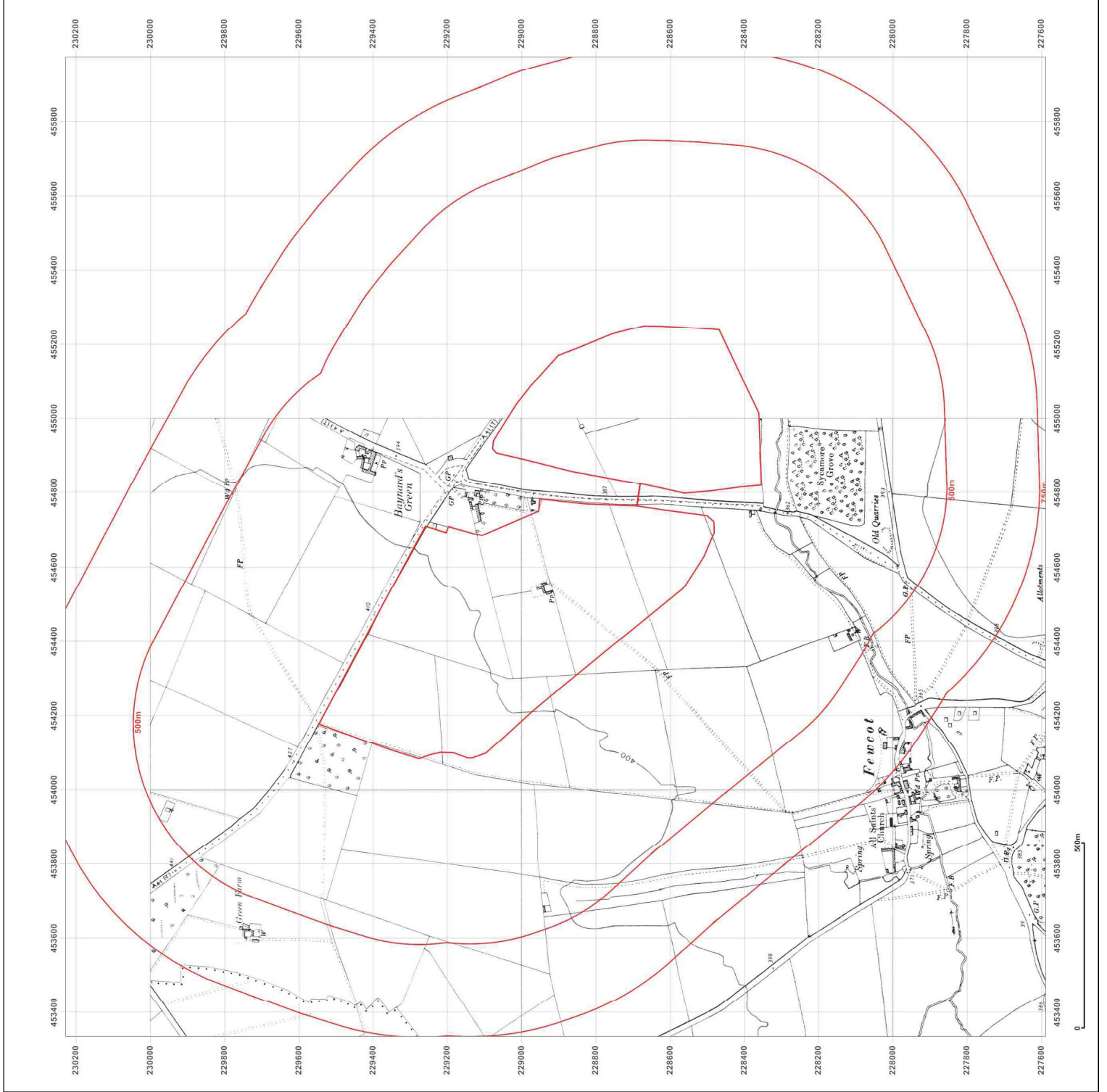

Site Details:

Ardley Junction 10
M40, Oxfordshire, OX27 7SS

Client Ref: EMS_304528_411360
Report Ref: EMS_304528_411360
Grid Ref: 454654, 228907

Map Name: National Grid

Map date: 1980-1981

Scale: 1:10,000

Printed at: 1:10,000



Surveyed 1977
Revised 1981
Edition N/A
Copyright N/A
Levelled N/A

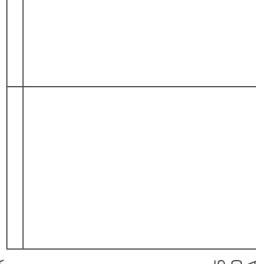

Surveyed 1975
Revised 1980
Edition N/A
Copyright N/A
Levelled N/A

Surveyed 1977
Revised 1981
Edition N/A
Copyright N/A
Levelled N/A

Surveyed 1975
Revised 1980
Edition N/A
Copyright N/A
Levelled N/A



Produced by
Groundsure Insights
www.groundsure.com



Supplied by:
www.emapsite.com
sales@emapsite.com

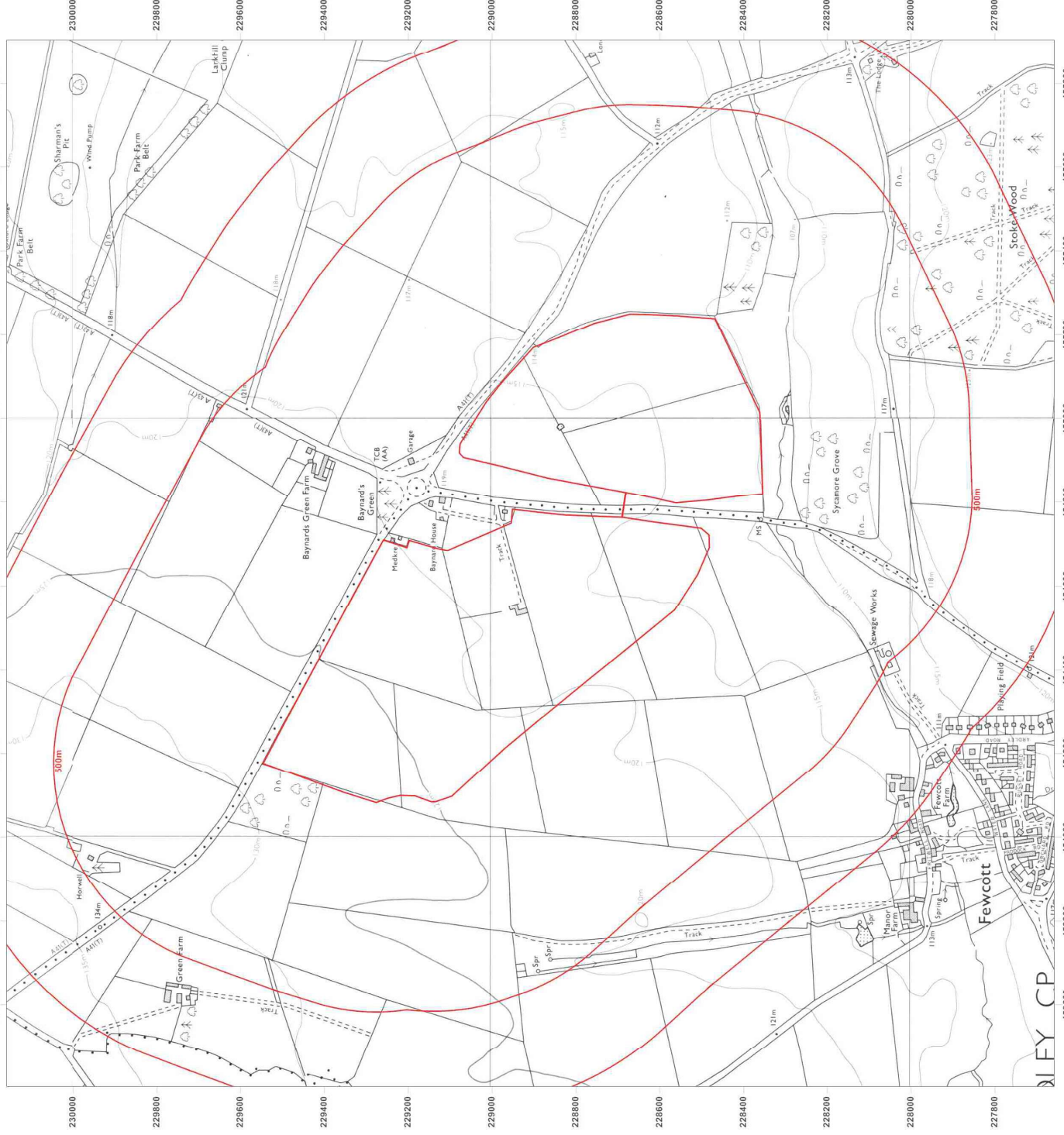

Site Details:

Ardley Junction 10
M40, Oxfordshire, OX27 7SS

Client Ref: EMS_304528_411360
Report Ref: EMS-304528_411360
Grid Ref: 454654, 228907

Map Name: National Grid

Map date: 1992

Scale: 1:10,000

Printed at: 1:10,000

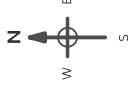

Surveyed 1977
Revised 1992
Edition N/A
Copyright N/A
Levelled N/A

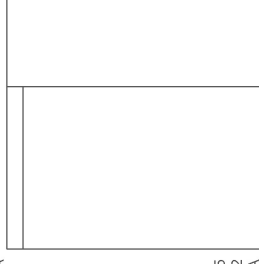

Surveyed 1975
Revised 1992
Edition N/A
Copyright N/A
Levelled N/A



Produced by
Groundsure Insights
www.groundsure.com



Supplied by:
www.emapsite.com
sales@emapsite.com

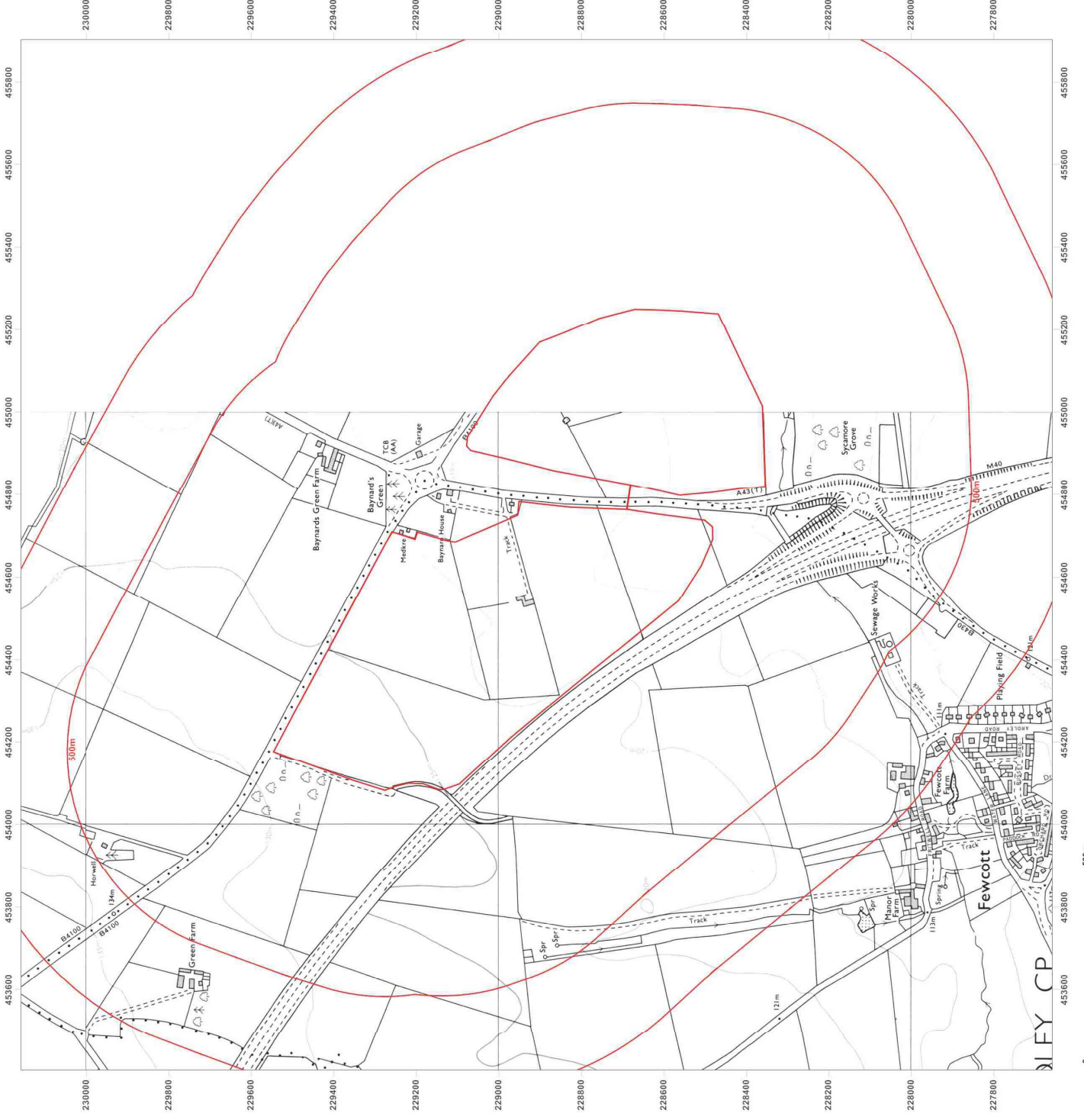

Site Details:

Ardley Junction 10
M40, Oxfordshire, OX27 7SS

Client Ref: EMS_304528_411360
Report Ref: EMS-304528_411360
Grid Ref: 454654, 228907

Map Name: 1:10,000 Raster

Map date: 2002

Scale: 1:10,000

Printed at: 1:10,000

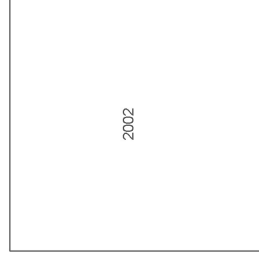
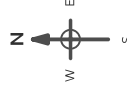

Produced by
Groundsure Insights
www.groundsure.com



Supplied by:
www.emapsite.com
sales@emapsite.com

© Crown copyright and database rights 2015 Ordnance Survey 100035207

Production date: 19 May 2015

To view map legend click here [Legend](#)

