

refer to fabrik drawing OUFC-FAB-00-XX-DR-L-1103

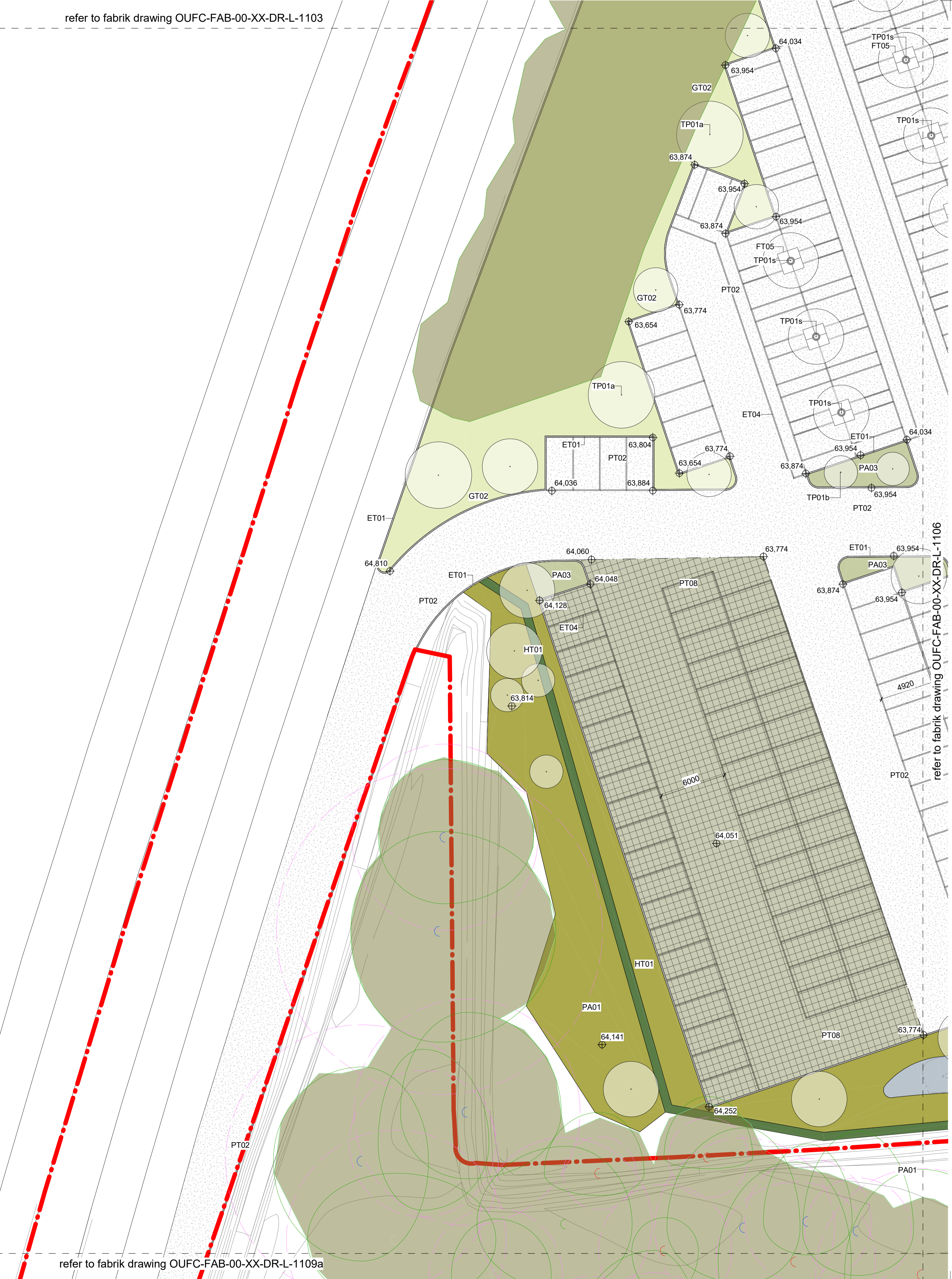
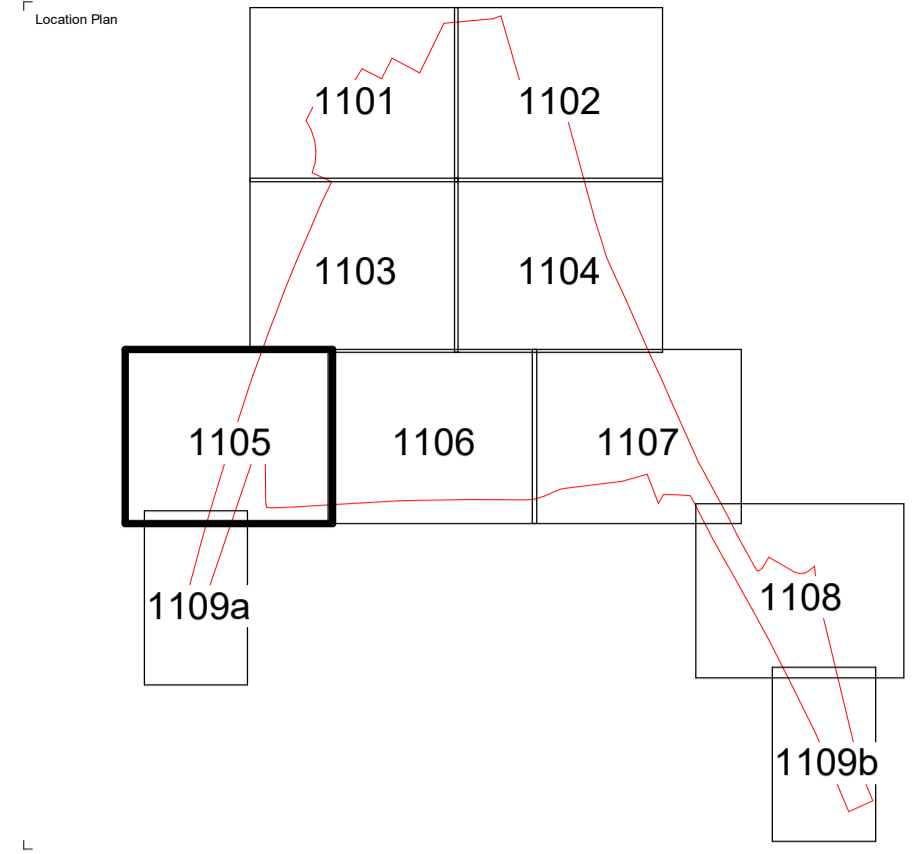

refer to fabrik drawing OUFC-FAB-00-XX-DR-L-1109a

refer to fabrik drawing OUFC-FAB-00-XX-DR-L-1106

Rev	Rev Date	Rev Description	Issued by
PL03	2024.02.21	Sheet layout amended. Planning Issue	AFS
PL02	2023.10.27	Planning Issue	AFS
PL01	2023.10.20	Draft Planning Issue	AFS
PA01	2023.05.22	Preliminary Issue	AFS

Disclaimer:
 1. This drawing is copyright of fabrik ltd. It must not be copied or reproduced without written consent from the owner.
 2. Do not scale from this drawing. Only figured dimensions are to be taken from the drawing.
 3. All contractors must visit site and be responsible for taking and checking all dimensions related to the works shown on the drawing prior to fabrication or setting out.
 4. The drawing uses coloured lines. Please do not rely on a monochrome copy.

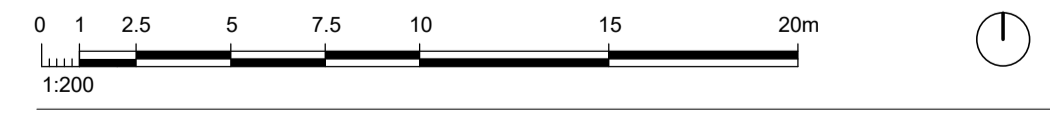

fabrik
 Abon | Lenton House, 16 Lenton Street, Abon, Hampshire, GU24 1HG | T: 01429592050
 London | First Floor Studio, The Old School, 4 Eaton Street, London, SE1 1BJ | T: 02076201463
 E: studio@fabrik.com | W: www.fabrik.com

Project	OUFC New Stadium Development	Client	Oxford United Football Club
Drawing Title	Hard & Soft Landscape General Arrangement Plan (sheet 5 of 9)	Drawn By	CBM
Prepared by	AFS	Checked By	AFS
Tender	As Indicated	Drawn Scale	As Indicated
Revision	PL03	Date of First Issue	Sept 2023

Drawing Number	D3263	FAB	00	XX	DR	L	1105	Revision	PL03
----------------	-------	-----	----	----	----	---	------	----------	------

refer to fabrik drawing OUFC-FAB-00-XX-DR-L-1103 / 1104

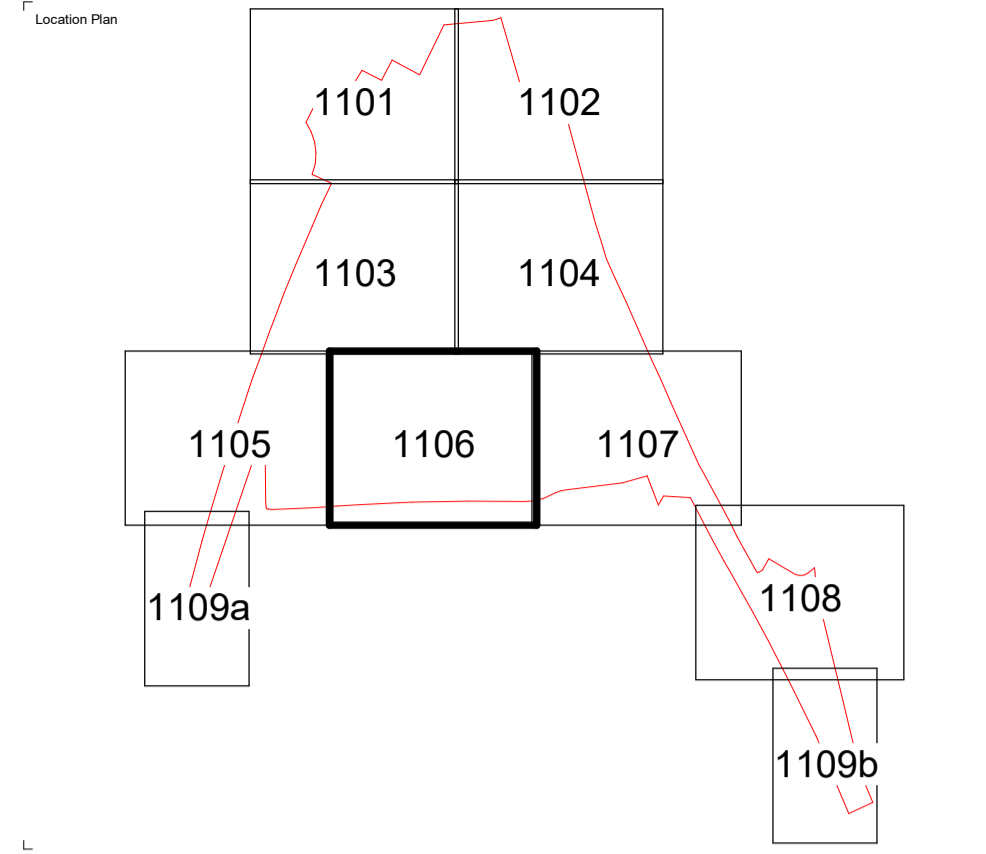

refer to fabrik drawing OUFC-FAB-00-XX-DR-L-1107

refer to fabrik drawing OUFC-FAB-00-XX-DR-L-1105

Extents of green roof above as indicated on Architects drawings

Rev	Rev Date	Rev Description	Issued by
PL03	2024.02.21	Sheet layout amended. Planning Issue	AFS
PL02	2023.10.27	Planning Issue	AFS
PL01	2023.10.30	Draft Planning Issue	AFS
PA01	2023.05.22	Preliminary Issue	AFS

Disclaimer:
 1. This drawing is copyright of fabrik ltd. It must not be copied or reproduced without written consent from the owner.
 2. Do not scale from this drawing. Only figured dimensions are to be taken from this drawing.
 3. All contractors must visit site and be responsible for taking and checking all dimensions related to the works shown on the drawing prior to fabrication or setting out.
 4. The drawing uses coloured lines. Please do not rely on a monochrome copy.

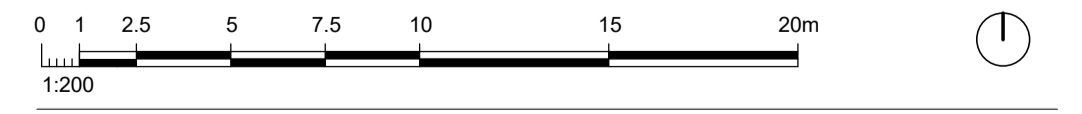

fabrik
 Abon | Lenton House, 16 Lenton Street, Abon, Hampshire, GU24 1HG | T: 01429592050
 London | First Floor Studio, The Old School, 4 Eaton Street, London, SE1 8JL | T: 02076201463
 E: studio@fabrik.com | W: www.fabrik.com

Project	OUFC New Stadium Development	Client	Oxford United Football Club
Drawing Title	Hard & Soft Landscape General Arrangement Plan (sheet 6 of 9)	Drawn By	CBM
Purpose of Issue	Tender	Checked By	AFS
		Drawn Scale	As Indicated
		Date of First Issue	Sept 2023
Drawing Number	D3263 FAB 00 XX DR L 1106	Revision	PL03



refer to fabrik drawing OUF-C-FAB-00-XX-DR-L-1104

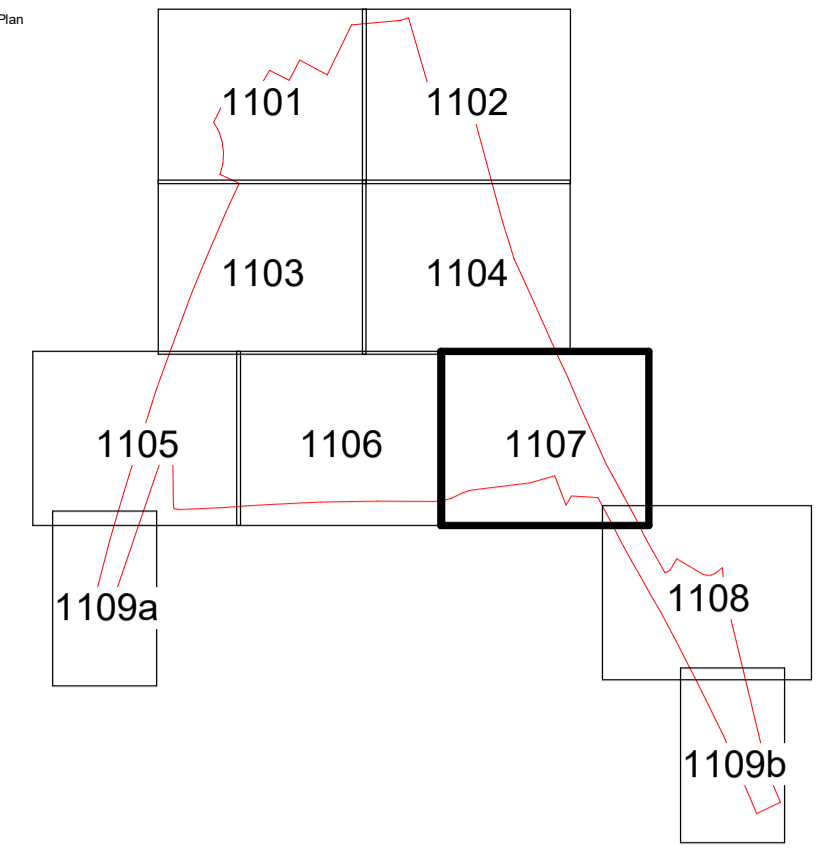

refer to fabrik drawing OUF-C-FAB-00-XX-DR-L-1106

Gateway feature arch above

Rev	Rev Date	Rev Description	Issued by
PL03	2024.02.21	Sheet layout amended. Planning Issue	AFS
PL02	2023.10.27	Planning Issue	AFS
PL01	2023.10.30	Draft Planning Issue	AFS
PL01	2023.09.22	Preliminary Issue	AFS

Disclaimer:
 1. This drawing is copyright of fabrik ltd. It must not be copied or reproduced without written consent from the owner.
 2. Do not scale from this drawing. Only figured dimensions are to be taken from this drawing.
 3. All contractors must visit site and be responsible for taking and checking all dimensions related to the works shown on the drawing prior to fabrication or setting out.
 4. The drawing uses coloured lines. Please do not rely on a monochrome copy.



fabrik
 Abon | Lenzen House, 16 Lenzen Street, Abon, Hampshire, GU24 1HG | T: 01429592050
 London | First Floor Studio, The Old School, 4 Eaton Street, London, SE1 8JL | T: 02076201463
 E: studio@fabrik.com | W: www.fabrik.com

Project: OUF-C New Stadium Development Client: Oxford United Football Club
 Drawing Title: Hard & Soft Landscape General Arrangement Plan (sheet 7 of 9)
 Designer: CBM Checked By: AFS Date of First Issue: Sept 2023
 Tender: As Indicated

Drawing Number	Revision
D3263 FAB 00 XX DR L 1107	PL03



refer to fabrik drawing OUFC-FAB-00-XX-DR-L-1107

refer to fabrik drawing OUFC-FAB-00-XX-DR-L-1109b

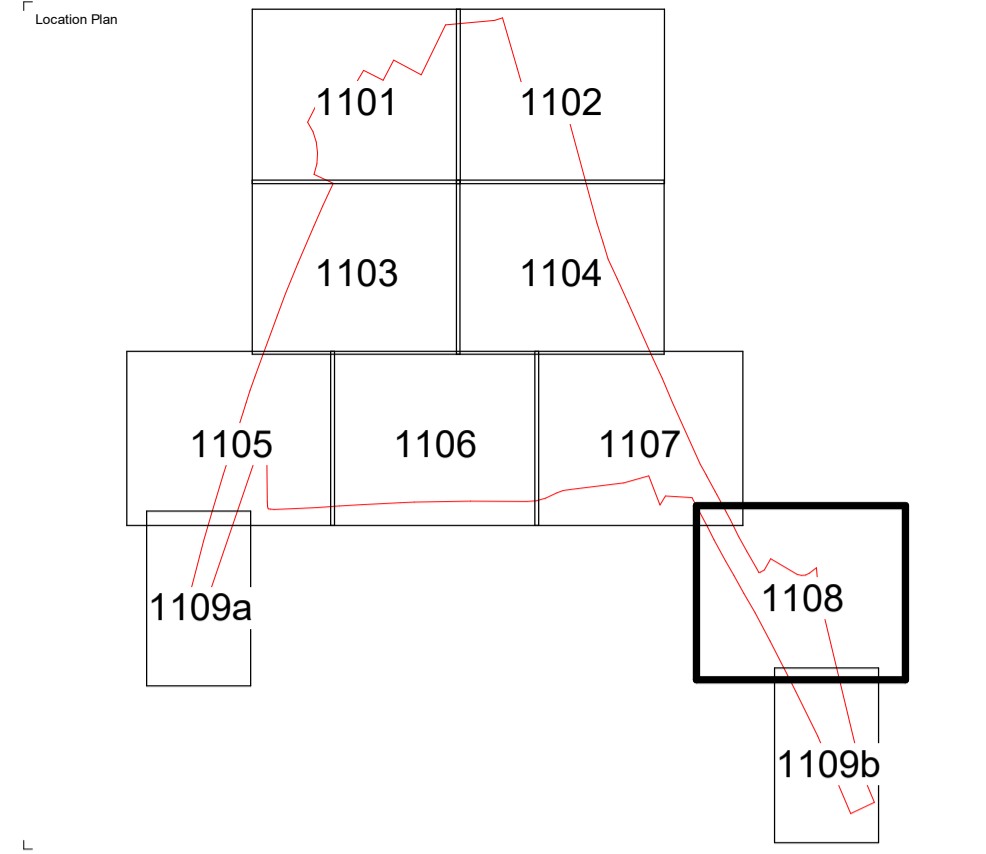

PL01	2024.02.21	Sheet layout amended. Planning Issue	AFS
Rev	Rev Date	Rev Description	Issued by

- Disclaimer:
- This drawing is copyright of fabrik ltd. It must not be copied or reproduced without written consent from the owner.
 - The scale of this drawing. Only figured dimensions are to be taken from this drawing.
 - All contractors must visit site and be responsible for taking and checking all dimensions related to the works shown on the drawing prior to fabrication or setting out.
 - The drawing uses coloured lines. Please do not rely on a monochrome copy.



fabrik
 Abou | Lenton House, 16 Lenton Street, Abou, Hampshire, GU24 1HG | T: 01429592050
 London | First Floor Studio, The Old School, 4 Eaton Street, London, SE1 8JL | T: 02076201463
 E: studio@fabrik.com | W: www.fabrik.com

Project	Client			
OUFC New Stadium Development	Oxford United Football Club			
Drawing Title	Hard & Soft Landscape General Arrangement Plan (sheet 8 of 9)			
Person of Issue	Drawn By	Checked By	Drawn Scale	Date of First Issue
Tender	CBM	AFS	As Indicated	Feb 2024

Drawing Number	Revision
D3263 FAB 00 XX DR L 1108	PL01

refer to fabrik drawing OUFC-FAB-00-XX-DR-L-1105

refer to fabrik drawing OUFC-FAB-00-XX-DR-L-1107

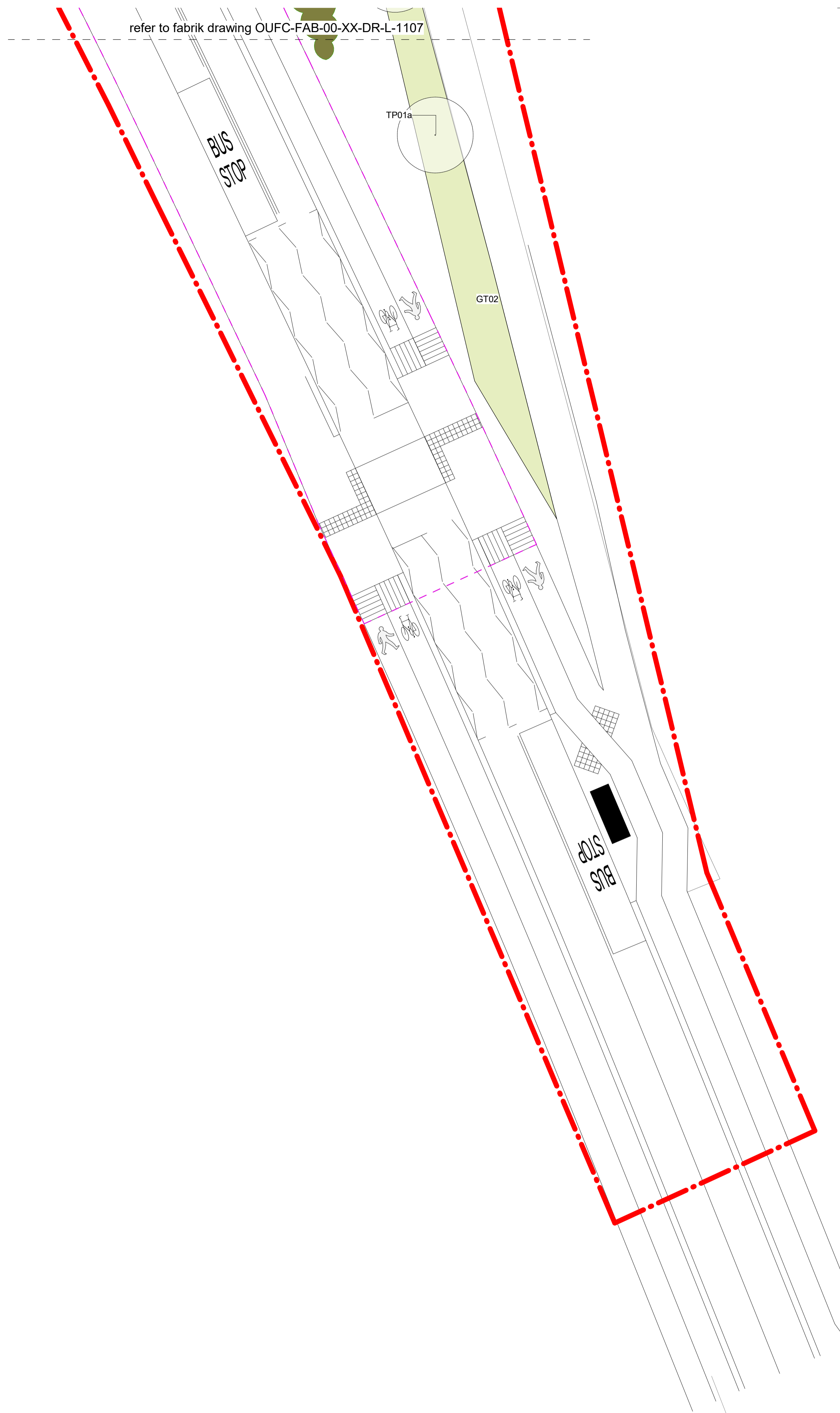
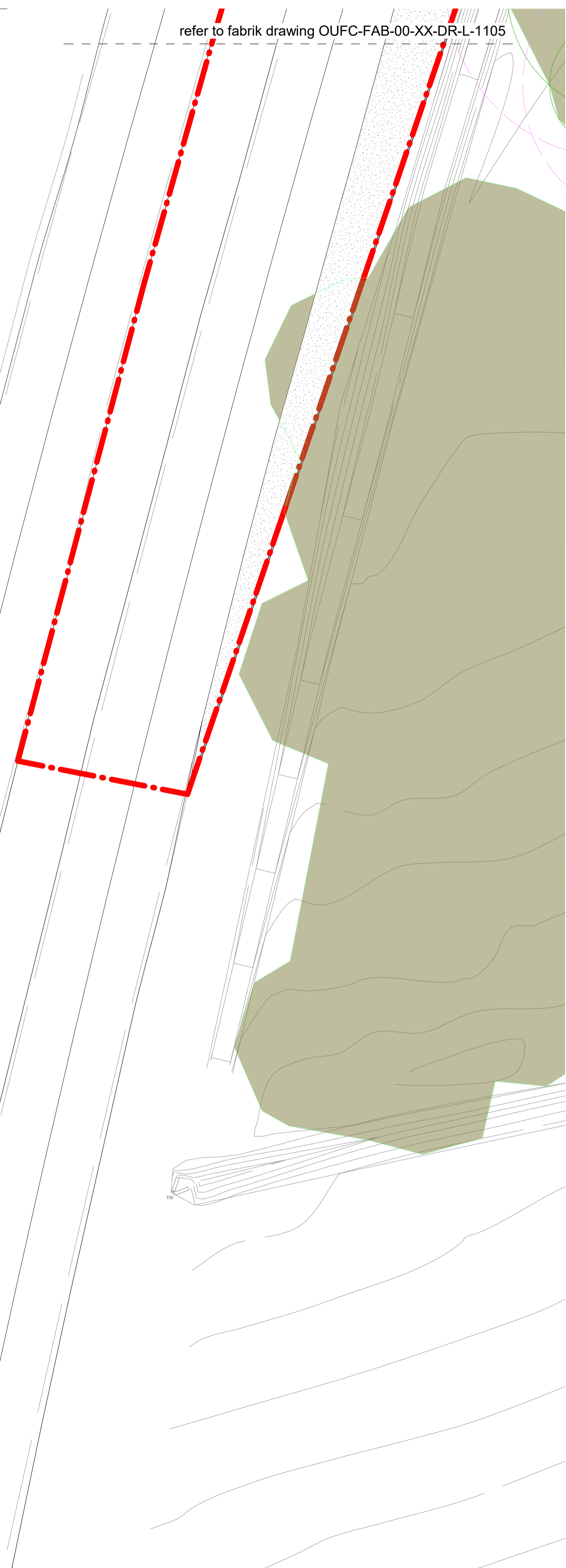
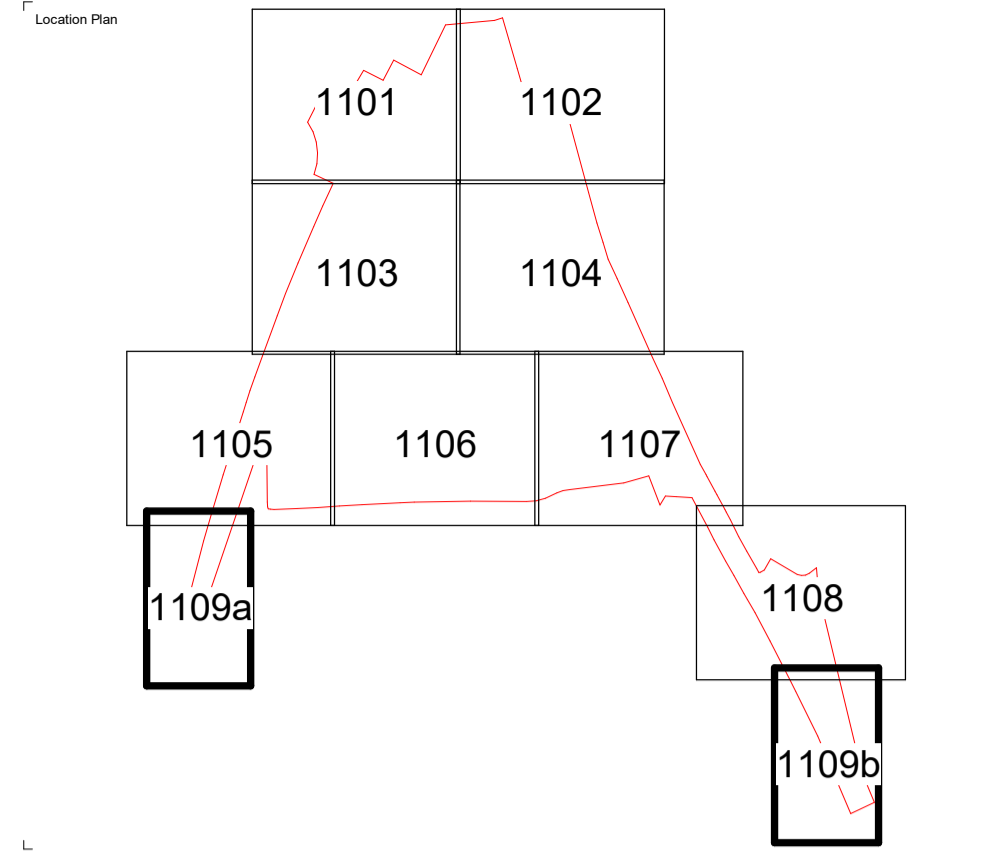

PL01	2024.02.21	Sheet layout amended. Planning Issue	AFS
Rev	Rev Date	Rev Description	Issued by

Disclaimer:
 1. This drawing is copyright of fabrik ltd. It must not be copied or reproduced without written consent from the owner.
 2. Do not scale from this drawing. Only figured dimensions are to be taken from the drawing.
 3. All contractors must visit site and be responsible for taking and checking all dimensions related to the works shown on the drawing prior to fabrication or setting out.
 4. The drawing uses coloured lines. Please do not rely on a monochrome copy.



fabrik
 Abon | Lenton House, 16 Lenton Street, Abon, Hampshire, GU24 1HG | T: 01429592050
 London | First Floor Studio, The Old School, 4 Eaton Street, London, SE1 8JL | T: 02076201463
 E: studio@fabrik.com | W: www.fabrik.com

Project	Client		
OUFC New Stadium Development	Oxford United Football Club		
Drawing Title	Hard & Soft Landscape General Arrangement Plan (sheet 9 of 9)		
Drawn By	Checked By	Drawn Scale	Date of First Issue
CBM	AFS	As Indicated	Feb 2024

Drawing Number	Revision
D3263 FAB 00 XX DR L 1109	PL01