

**Detailed description of construction routes from Taylor Farms & external roadways to site of vet building.**

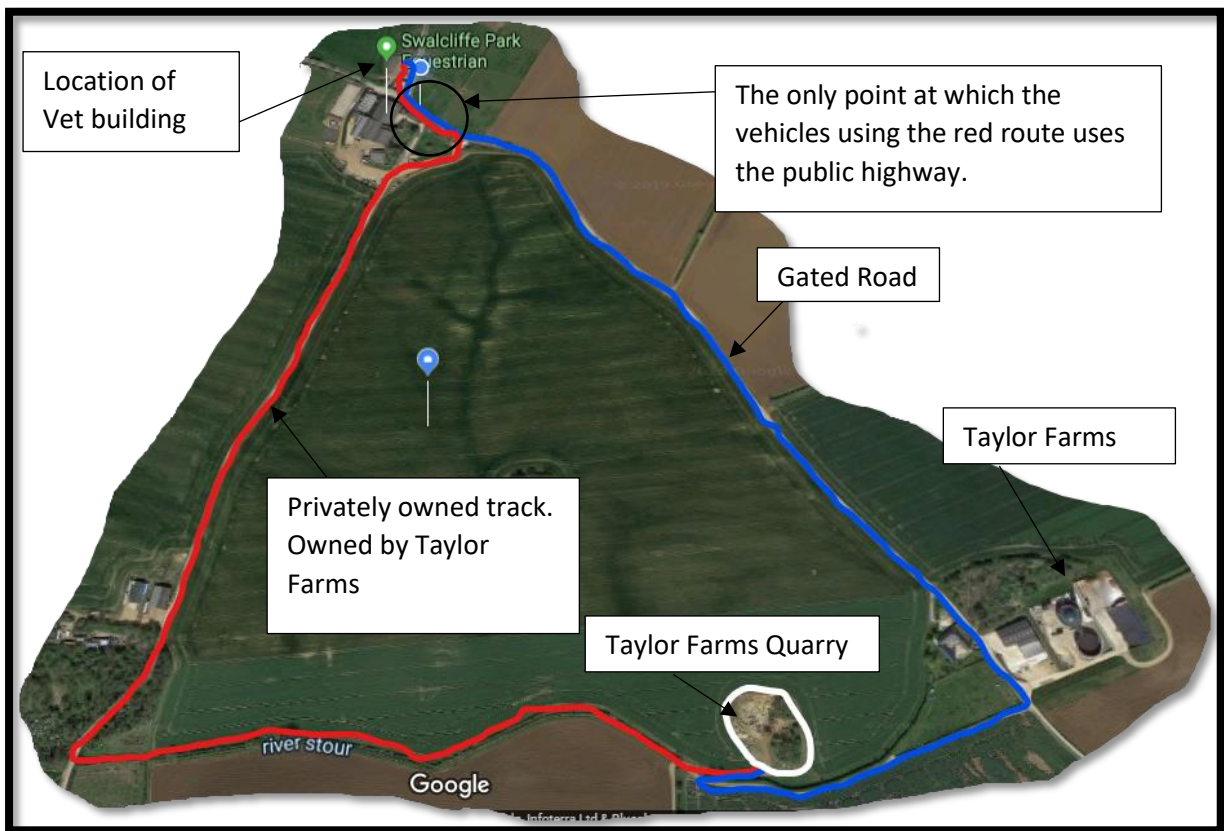

As requested by Mr Tim Peart, the above diagram details the two routes which can be utilised by Taylor Farms to deliver building materials, in this case stone, to the build site at Grange Farm. The preferred route by Taylor Farms is the red route which runs on a privately-owned stone track, owned by Taylor Farms. The blue route is an option which is available but not preferred. This uses the gated road which runs from Sibford Ferris to Wiggington Heath.

There is a very small portion of the gated road which is required to be used to cross from the privately owned track to the site build area.

As requested by Mr Peart, the time restrictions of 0930-1630 will be imposed in the brief to Taylor Farms.

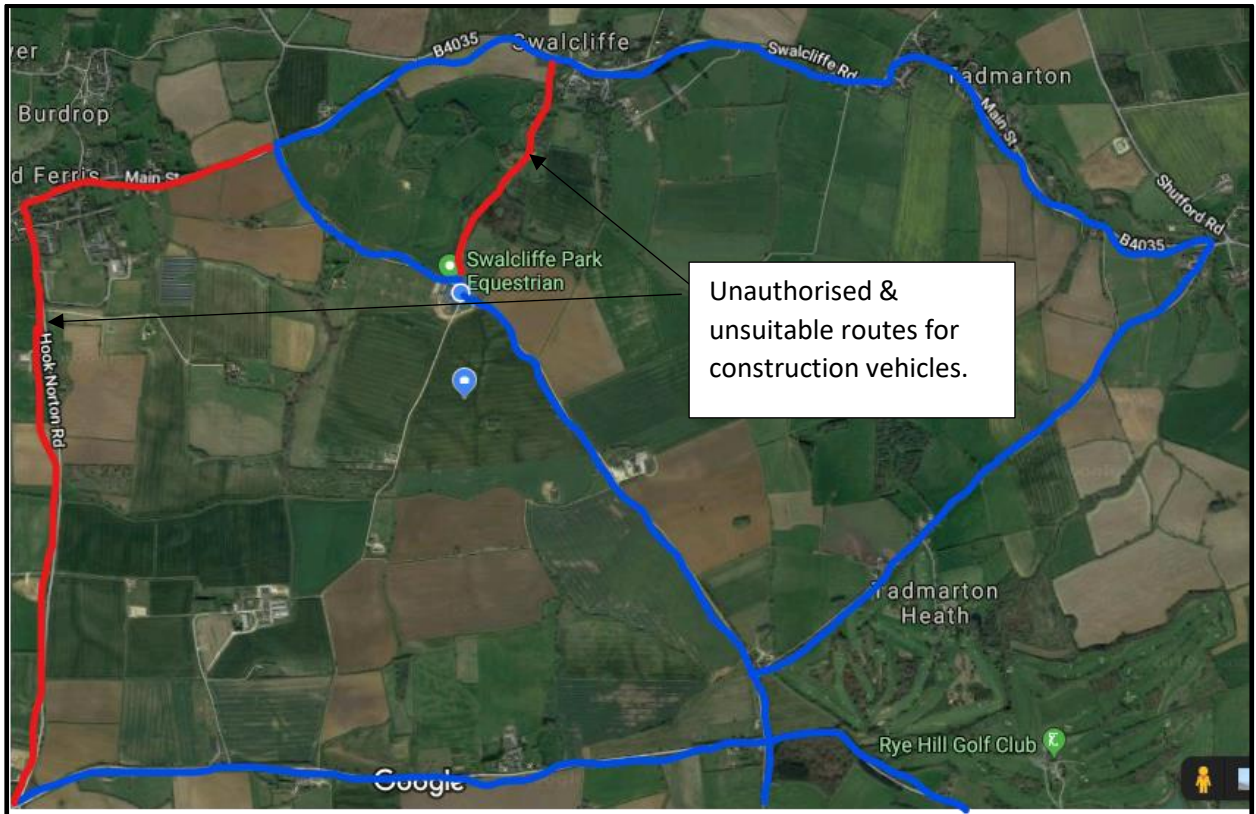

The blue lines indicate accesses to the build location, using suitable roads with limited residential properties on them. The red lines indicate more populated residential areas which would not be suitable for construction traffic to use both because of the width of these roadways and in order to minimise disruption to the residents. Signage is already in place to users of the cross country facility, to prevent access to Swalcliffe Park Equestrian via Park Lane; which is the shorter of the red routes detailed above. Other instructions will be given during briefing.