

SITE LOCATION

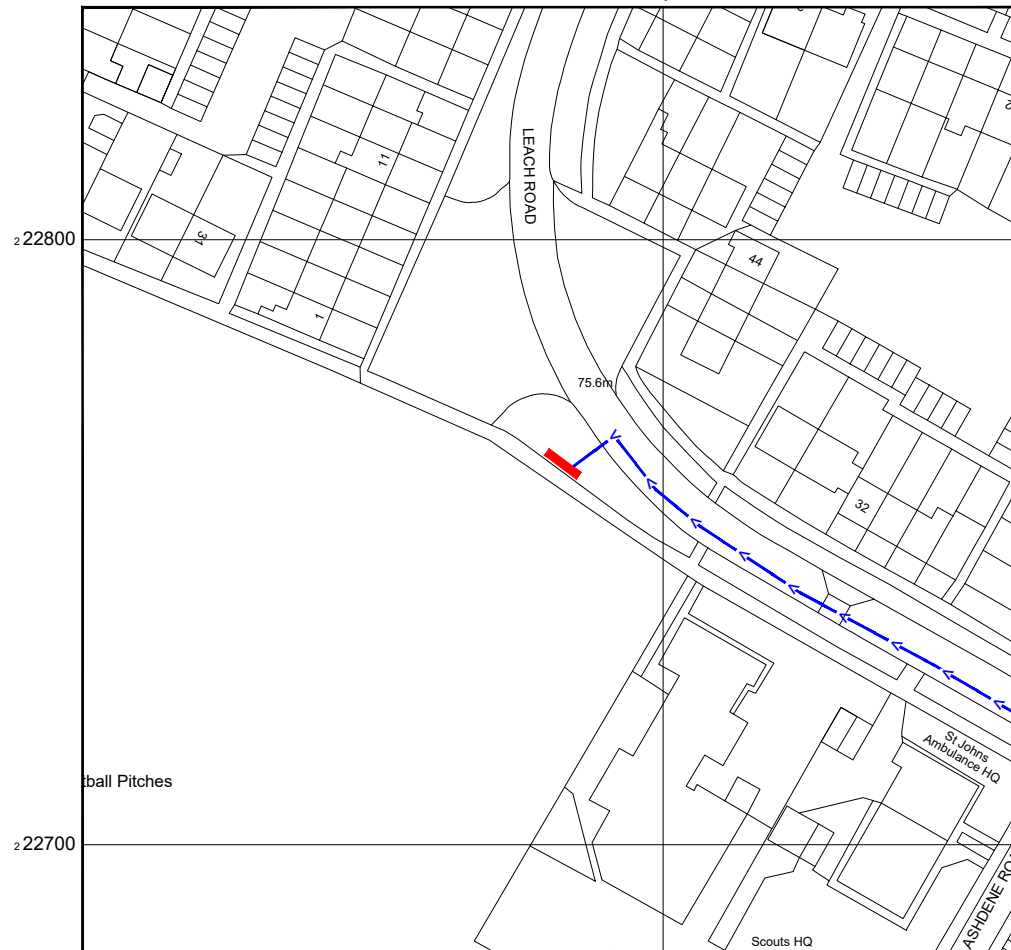

Reproduced by permission of Ordnance Survey on behalf of the Controller of Her Majesty's Stationary Office
All rights reserved. © Crown Copyright licence no. 100062043



Reproduced by permission of Ordnance Survey on behalf of the Controller of Her Majesty's Stationary Office
All rights reserved. © Crown Copyright licence no. 100062043

NGR E: 457386 N: 222764

SITE AREA PLAN

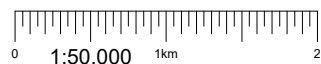

SITE LOCATION PLAN

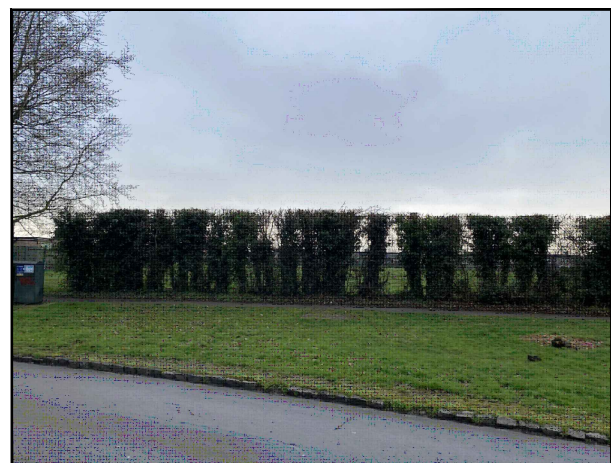
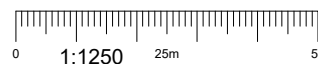

SITE PHOTOGRAPH



GOOGLE MAPS QR CODE

GOOGLE MAPS - <https://goo.gl/maps/HsK4qa4RPhMLTGai7>

GOOGLE STREETVIEW - <https://goo.gl/maps/zgMzoPDurXjtbWHE9>

NOTES:

1. ALL DIMENSIONS IN MM UNLESS OTHERWISE NOTED.

DIRECTIONS TO SITE:

Head north-west on M40. At junction 9, take the A34/A41 exit to Oxford/Newbury/Bicester. At Wendlebury Interchange, take the 3rd exit onto A41. At the roundabout, take the 3rd exit and stay on A41. Use the left 2 lanes to turn slightly left onto Oxford Rd/A41. At the roundabout, take the 2nd exit onto Oxford Rd/B4030. Use the left 2 lanes to turn slightly left to stay on Oxford Rd/B4030. At the roundabout, take the 1st exit onto Middleton Stoney Rd. Turn right onto Villiers Rd. Turn left onto Kingsclere Rd. Continue onto Leach Rd. Follow Leach Road and site location is on the left hand side.

Site Provider's Property Boundary:



Access Route To Site:



Access Route:



Master: M002	MBNL / EE: MBNL	Project: 3UK DNSW	Purpose of Issue: Planning	Issue: B
Date: 22/05/2023	Drawn: CDN	Revision / Upgrade Description: Pole location amended		
Checked: DH	Approved: SD			
Master: M001	MBNL / EE: MBNL	Project: 3UK DNSW	Purpose of Issue: Planning	Issue: A
Date: 25/03/2022	Drawn: CDN	Revision / Upgrade Description: First Issue - Site nomination dated: TBC		
Checked: DH	Approved: SD			

CK Hutchison Networks (UK) Limited

Green Park
450 Longwater Avenue
Reading
RG30 3UR

Design Consultant & Principal Contractor:



WHP Telecoms
Unit 1 Maple Park,
Low Fields Avenue, Leeds
LS12 6HH

Tel: 01133023550
e-mail: info@whptelecoms.com

Site Name: **LEACH ROAD STREETWORKS**

Site ID: **CWL16153**

Address:
**LEACH ROAD,
KINGS END,
BICESTER,
OXFORDSHIRE,
OX26 2JR**

Title: **002 SITE LOCATION PLAN**

Project: **3UK DNSW**

Purpose of Issue: **PLANNING**

EE Cell ID: 81624	MBNL Cell ID: CWL125	Cell ID: OX0577
-----------------------------	--------------------------------	---------------------------

Master Drawing No: CWL16153_M002	Issue: B
--	--------------------

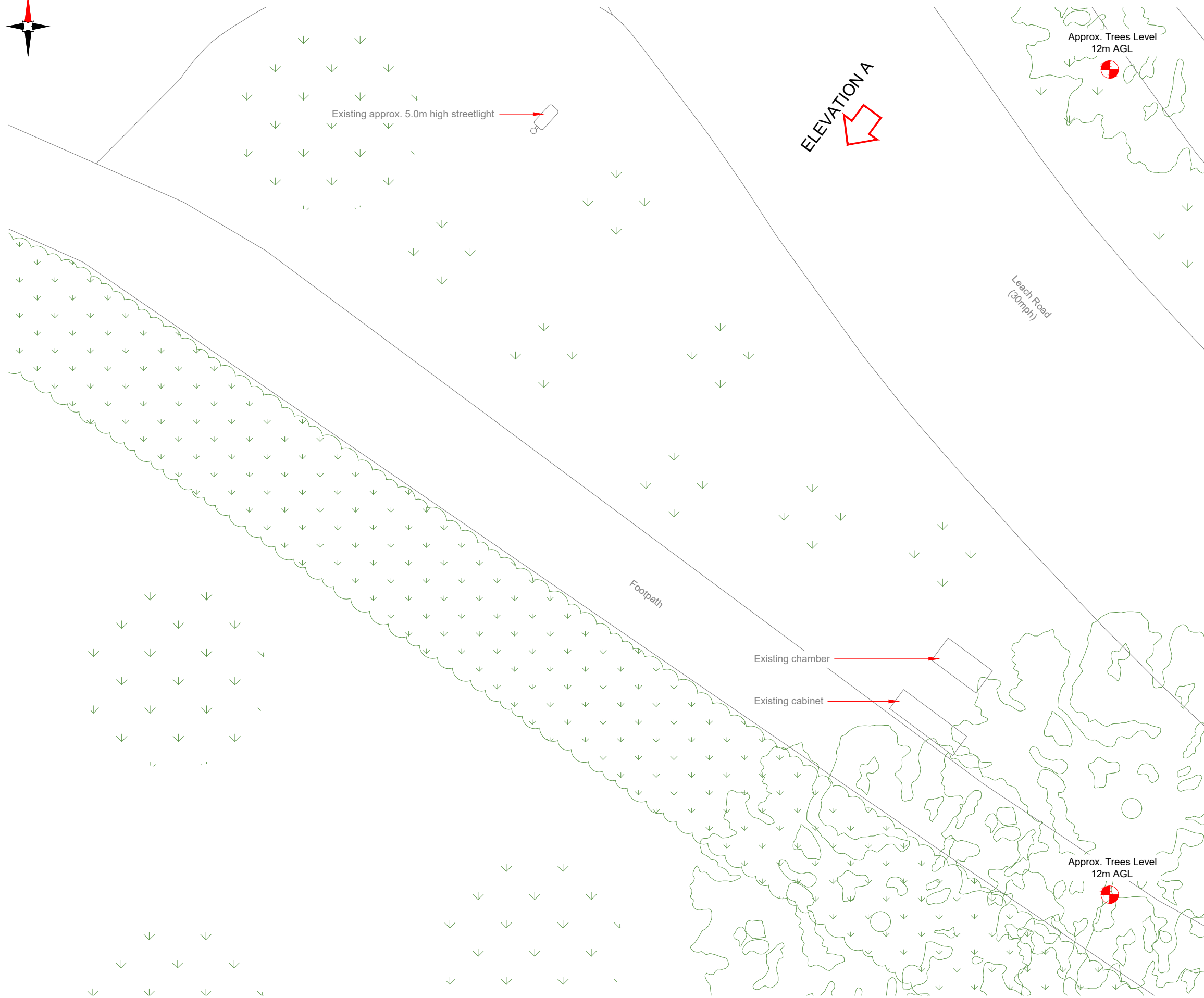

EXISTING SITE PLAN

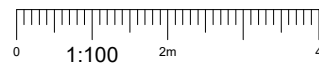

NOTES:

- ALL DIMENSIONS IN MM UNLESS OTHERWISE NOTED.

Master:	MBNL / EE:	Project:	Purpose of Issue:	Issue:
M002	MBNL	3UK DNSW	Planning	B
Date:	22/05/2023	Revision / Upgrade Description:		
Drawn:	CDN	Pole location amended		
Checked:	DH			
Approved:	SD			
Master:	MBNL / EE:	Project:	Purpose of Issue:	Issue:
M001	MBNL	3UK DNSW	Planning	A
Date:	25/03/2022	Revision / Upgrade Description:		
Drawn:	CDN	First Issue - Site nomination dated: TBC		
Checked:	DH			
Approved:	SD			

CK Hutchison Networks (UK) Limited

Green Park
450 Longwater Avenue
Reading
RG30 3UR

Design Consultant & Principal Contractor:



WHP Telecoms
Unit 1 Maple Park,
Low Fields Avenue, Leeds
LS12 6HH

Tel: 01133023550
e-mail: info@whptelecoms.com

Site Name: **LEACH ROAD STREETWORKS**

Site ID: **CWL16153**

Address:
**LEACH ROAD,
KINGS END,
BICESTER,
OXFORDSHIRE,
OX26 2JR**

Title: **100 EXISTING SITE PLAN**

Project: **3UK DNSW**

Purpose of Issue: **PLANNING**

EE Cell ID:	MBNL Cell ID:	Cell ID:
81624	CWL125	OX0577

Master Drawing No:	Issue:
CWL16153_M002	B

100mm
150mm
10mm

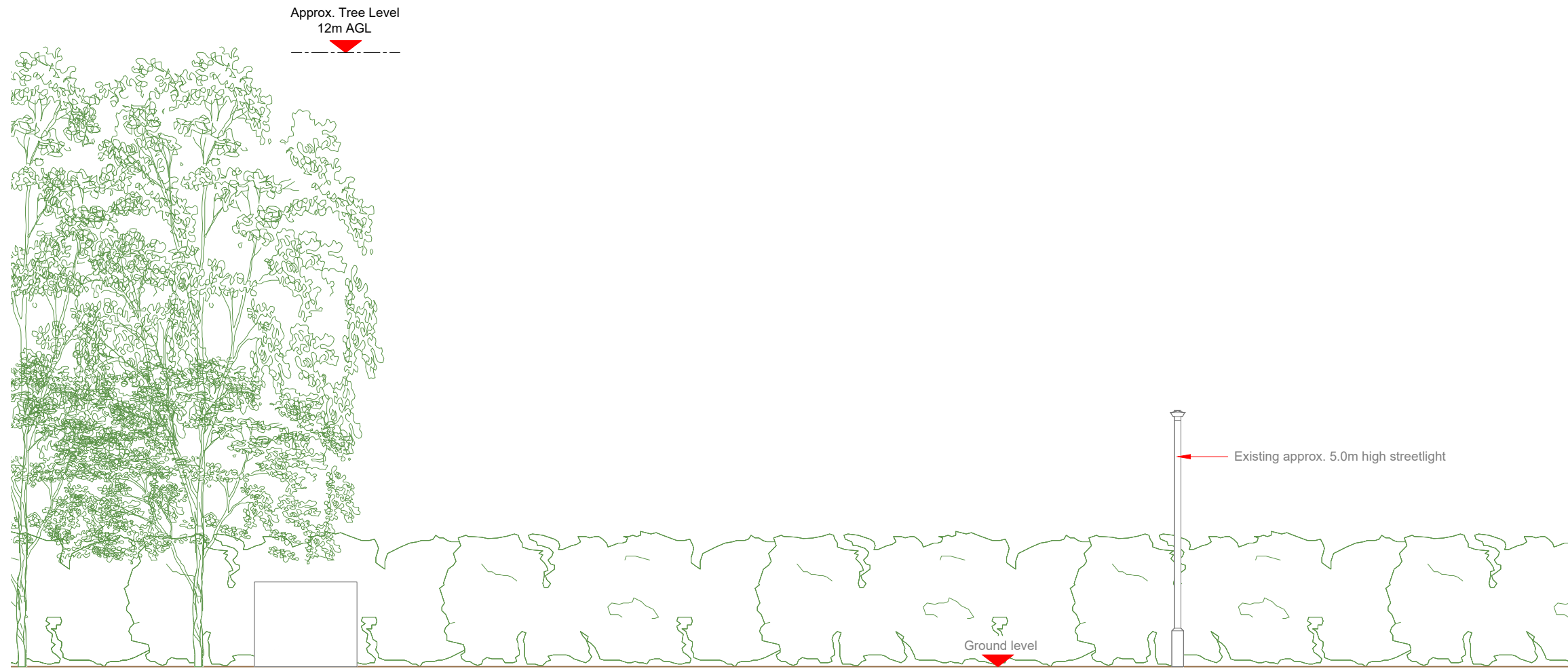

EXISTING ELEVATION A

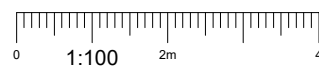

NOTES:
1. ALL DIMENSIONS IN MM UNLESS OTHERWISE NOTED.

Master:	MBNL / EE:	Project:	Purpose of Issue:	Issue:
M002	MBNL	3UK DNSW	Planning	B
Date:	22/05/2023	Revision / Upgrade Description:		
Drawn:	CDN	Pole location amended		
Checked:	DH			
Approved:	SD			
Master:	MBNL / EE:	Project:	Purpose of Issue:	Issue:
M001	MBNL	3UK DNSW	Planning	A
Date:	25/03/2022	Revision / Upgrade Description:		
Drawn:	CDN	First Issue - Site nomination dated: TBC		
Checked:	DH			
Approved:	SD			

CK Hutchison Networks (UK) Limited

Green Park
450 Longwater Avenue
Reading
RG30 3UR

Design Consultant & Principal Contractor:



WHP Telecoms
Unit 1 Maple Park,
Low Fields Avenue, Leeds
LS12 6HH

Tel: 01133023550
e-mail: info@whptelecoms.com

Site Name:
LEACH ROAD STREETWORKS

Site ID:
CWL16153

Address:
**LEACH ROAD,
KINGS END,
BICESTER,
OXFORDSHIRE,
OX26 2JR**

Title:
150 EXISTING ELEVATION A

Project:
3UK DNSW

Purpose of Issue:
PLANNING

EE Cell ID: 81624	MBNL Cell ID: CWL125	Cell ID: OX0577
-----------------------------	--------------------------------	---------------------------

Master Drawing No: **CWL16153_M002** Issue: **B**

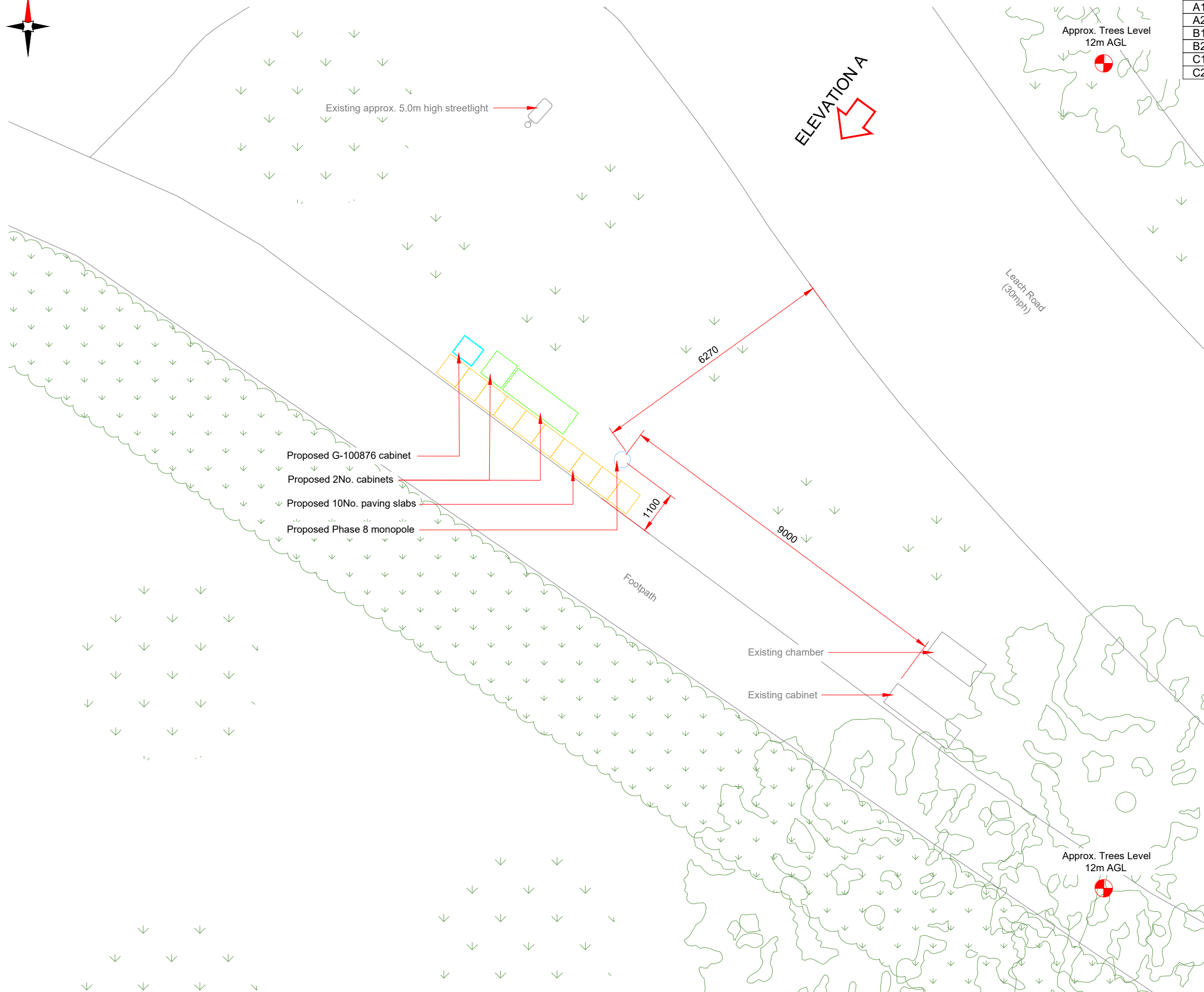

Antenna Aperture ID	Proposed 4G/5G Bearing
A1	0°
A2	0°
B1	120°
B2	120°
C1	240°
C2	240°

NOTES:
1. ALL DIMENSIONS IN MM UNLESS OTHERWISE NOTED.

Master: M002	MBNL / EE: MBNL	Project: 3UK DNSW	Purpose of Issue: Planning	Issue: B
Date: 22/05/2023	Revision / Upgrade Description: Pole location amended			
Drawn: CDN	Checked: DH			
Approved: SD				
Master: M001	MBNL / EE: MBNL	Project: 3UK DNSW	Purpose of Issue: Planning	Issue: A
Date: 25/03/2022	Revision / Upgrade Description: First Issue - Site nomination dated: TBC			
Drawn: CDN	Checked: DH			
Approved: SD				

CK Hutchison Networks (UK) Limited
Green Park
450 Longwater Avenue
Reading
RG30 3UR

Design Consultant & Principal Contractor:
 **WHP Telecoms**
Unit 1 Maple Park,
Low Fields Avenue, Leeds
LS12 6HH
Tel: 01133023550
e-mail: info@whptelecoms.com

Site Name: **LEACH ROAD STREETWORKS**

Site ID: **CWL16153**

Address: **LEACH ROAD,
KINGS END,
BICESTER,
OXFORDSHIRE,
OX26 2JR**

Title: **210 PROPOSED SITE PLAN**

Project: **3UK DNSW**

Purpose of Issue: **PLANNING**

EE Cell ID: 81624	MBNL Cell ID: CWL125	Cell ID: OX0577
--------------------------	-----------------------------	------------------------

Master Drawing No: **CWL16153_M002** Issue: **B**

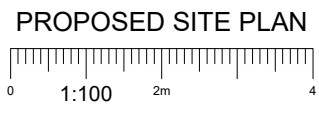

100mm
150mm
10mm

Antenna Aperture ID	Proposed 4G/5G Bearing
A1	0°
A2	0°
B1	120°
B2	120°
C1	240°
C2	240°

NOTES:
1. ALL DIMENSIONS IN MM UNLESS OTHERWISE NOTED.

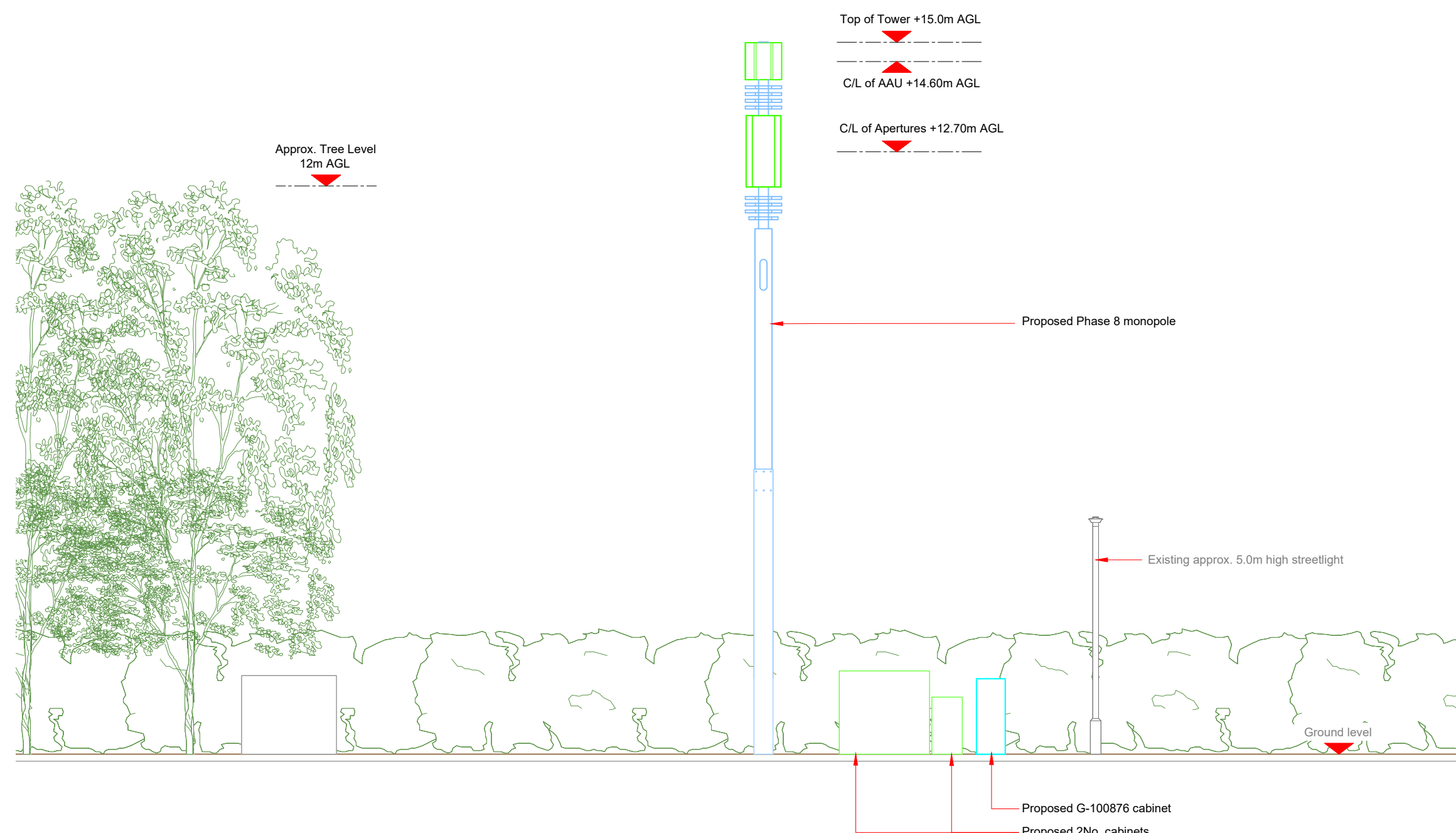

Master: M002	MBNL / EE: MBNL	Project: 3UK DNSW	Purpose of Issue: Planning	Issue: B
Date: 22/05/2023	Drawn: CDN	Revision / Upgrade Description: Pole location amended		
Checked: DH	Approved: SD			
Master: M001	MBNL / EE: MBNL	Project: 3UK DNSW	Purpose of Issue: Planning	Issue: A
Date: 25/03/2022	Drawn: CDN	Revision / Upgrade Description: First Issue - Site nomination dated: TBC		
Checked: DH	Approved: SD			

CK Hutchison Networks (UK) Limited

Green Park
450 Longwater Avenue
Reading
RG30 3UR

Design Consultant & Principal Contractor:



WHP Telecoms
Unit 1 Maple Park,
Low Fields Avenue, Leeds
LS12 6HH
Tel: 01133023550
e-mail: info@whptelecoms.com

Site Name: **LEACH ROAD STREETWORKS**

Site ID: **CWL16153**

Address: **LEACH ROAD,
KINGS END,
BICESTER,
OXFORDSHIRE,
OX26 2JR**

Title: **260 PROPOSED ELEVATION**

Project: **3UK DNSW**

Purpose of Issue: **PLANNING**

EE Cell ID: 81624	MBNL Cell ID: CWL125	Cell ID: OX0577
-----------------------------	--------------------------------	---------------------------

Master Drawing No: **CWL16153_M002** Issue: **B**

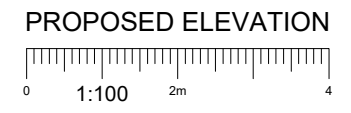

100mm
50mm
10mm