

EXISTING BLOCK PLAN 1:200  
(Showing consented extension)

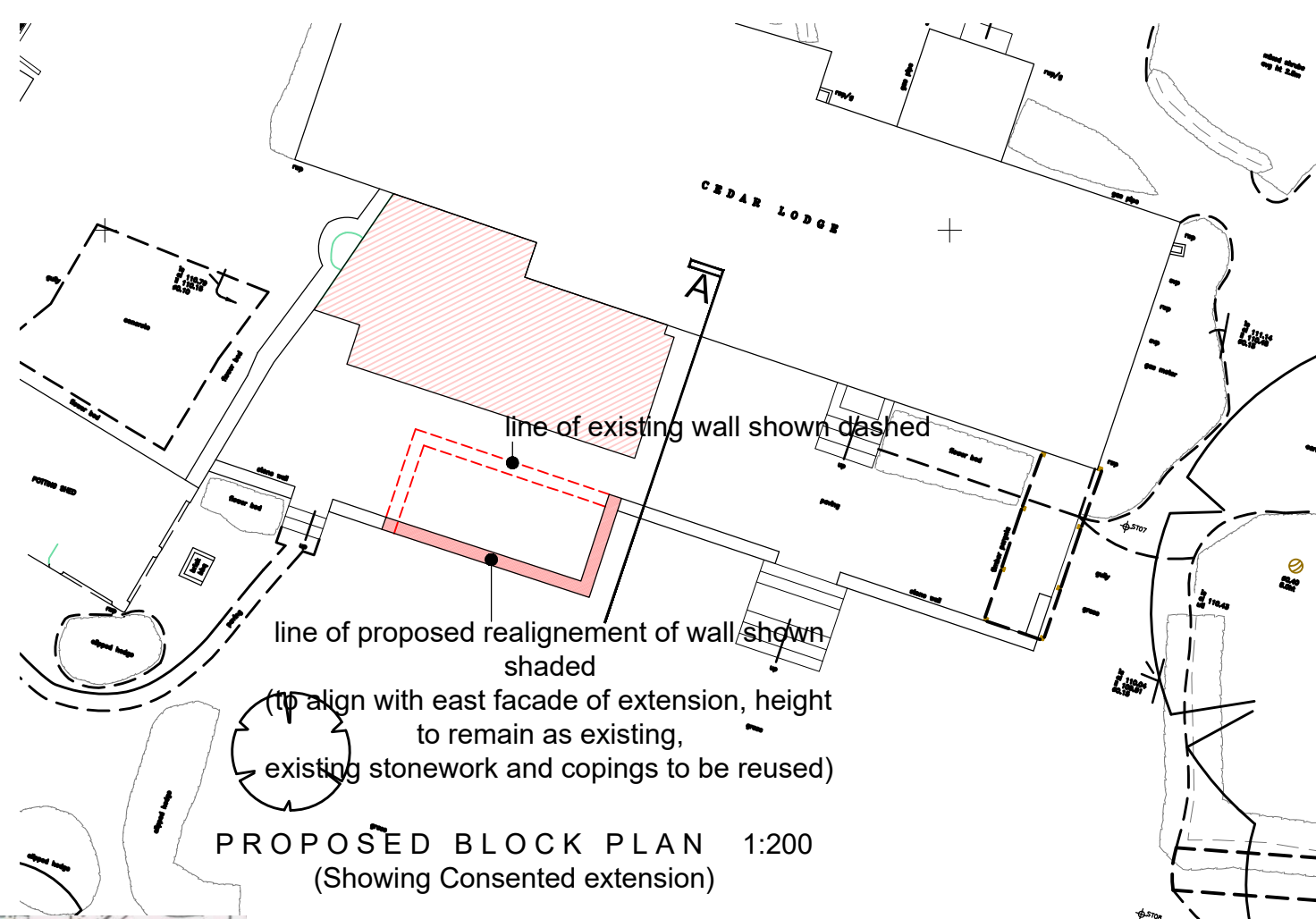

PROPOSED BLOCK PLAN 1:200  
(Showing Consented extension)

line of existing wall shown dashed  
line of proposed realignment of wall shown shaded  
(to align with east facade of extension, height to remain as existing, existing stonework and copings to be reused)



EXISTING SECTION A 1:200  
(Showing consented extension)

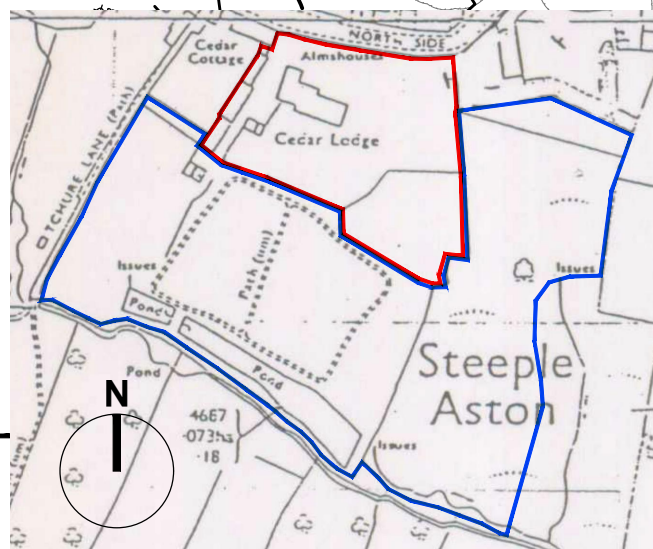

SITE LOCATION 1:2500



PROPOSED SECTION A 1:200  
(Showing Consented extension)

line of proposed realignment of wall shown shaded  
(to align with east facade of extension, height to remain as existing, existing stonework and copings to be reused)



EXISTING ELEVATION 1:200  
(Showing consented extension)

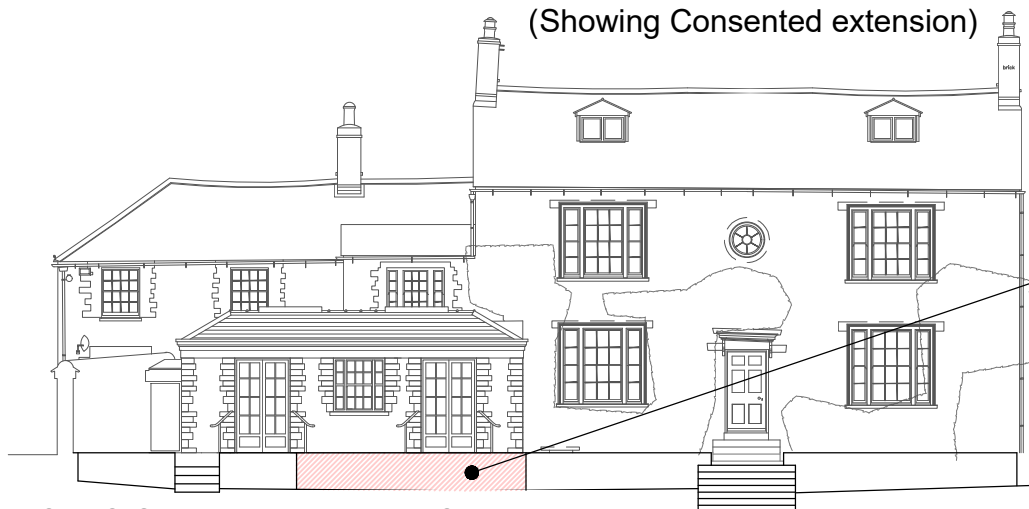

PROPOSED ELEVATION 1:200  
(Showing consented extension)

Existing and proposed South elevations added	24.06.19	tw
rev. description	date	dm   ckd
<p><b>David J Stewart Associates</b> Chartered Architects</p> <p>Architects • Interior Design • Town Planning • Project Management</p> <p>Stable Barn Acacia Cottage South Side Steeple Aston Oxfordshire OX25 4RT T: 01295 267565 E: djs@djsa.co.uk</p>		
<p>project Cedar Lodge, North Side Steeple Aston OX25 3SE</p> <p>title Proposed realignment of garden terrace wall</p>		
first issue 13.06.2019	checked djs	
scale 1:200@A3	drawn TW	
dep. no.		rev.
2018-1014-PL20		A