

PROPOSED SOUTH ELEVATION

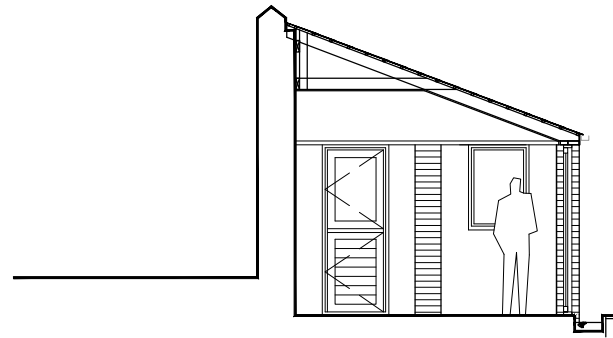

SECTION

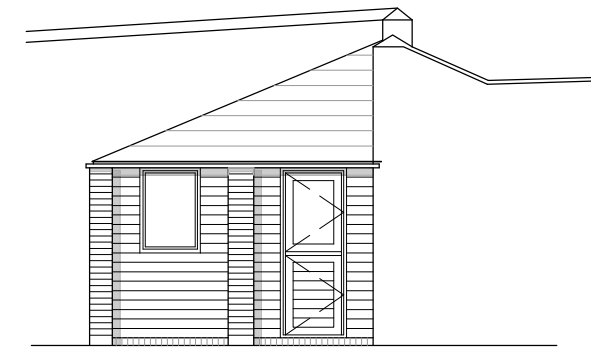

EAST ELEVATION

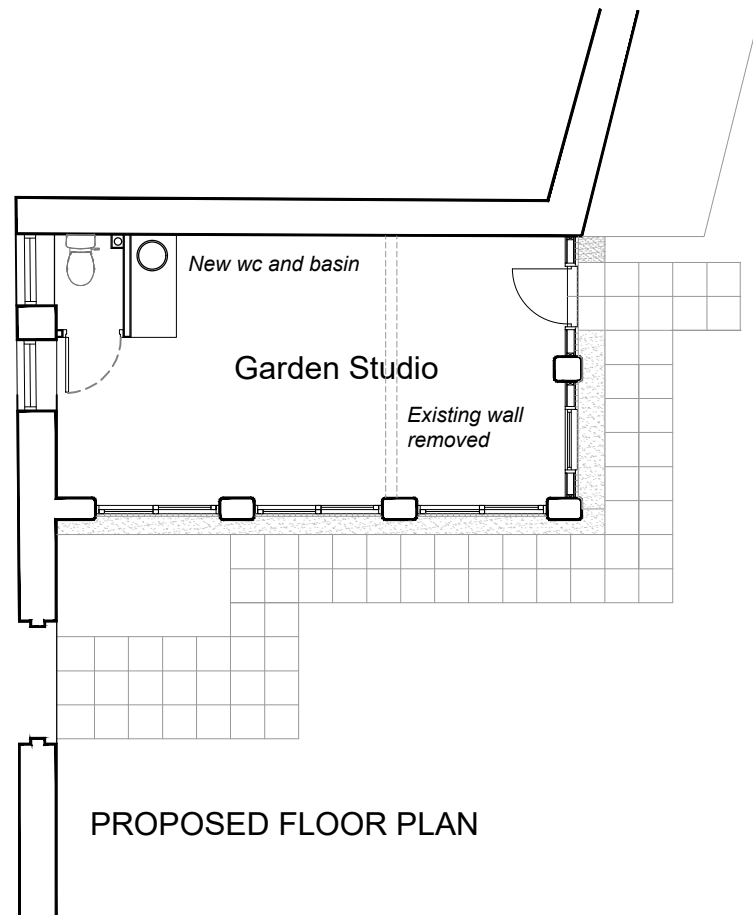

PROPOSED FLOOR PLAN

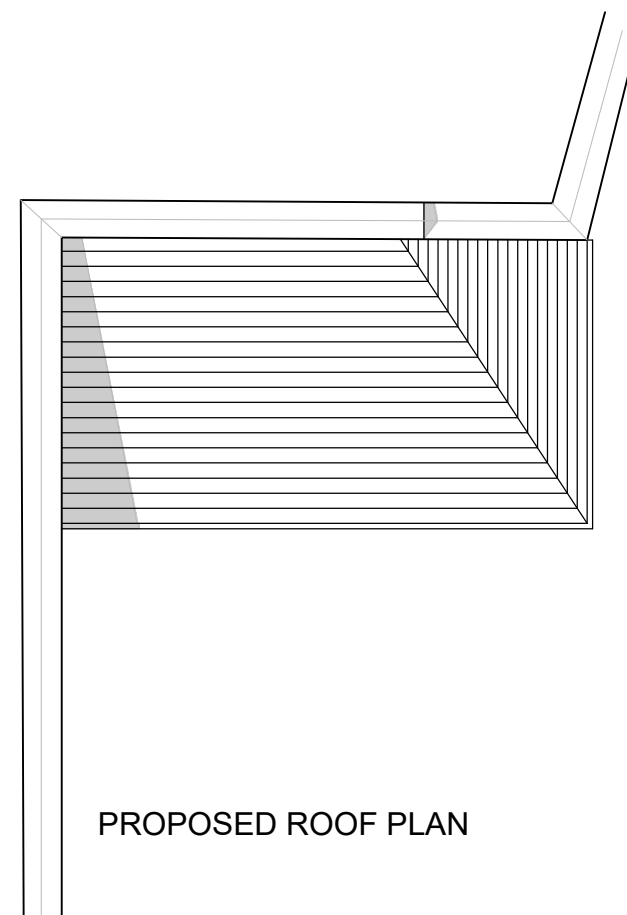

PROPOSED ROOF PLAN

Proposed Works

- Existing dividing wall removed
- Existing timber infill window/doors removed
- Existing collapsing roof timbers removed
- Existing asbestos based 'diamond' format roof tiles removed.
- Existing floor surface removed
- New damp proof solution injected into existing walls
- New floor slab on dpm and insulation boards constructed
- All openings between feature brick piers infilled with new insulated timber frames/cladding/windows/doors on matching brickwork plinths
- New roof installed with new treated softwood joists and covered in new slate tiles
- New guttering installed and connected to existing surface water drain