

South West Elevation as Proposed

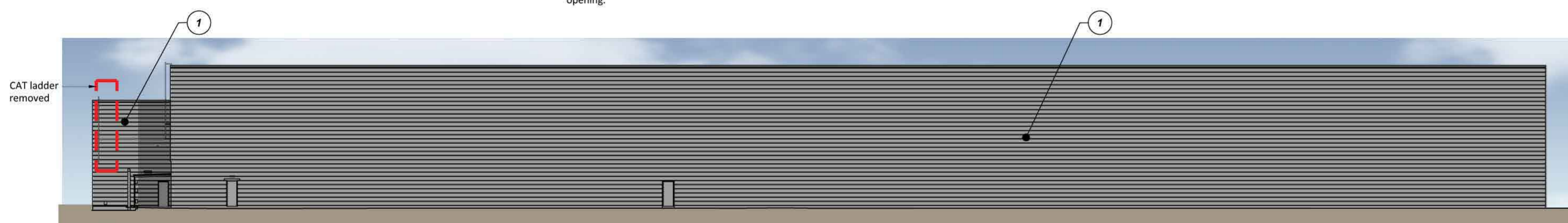

North West Elevation as Proposed

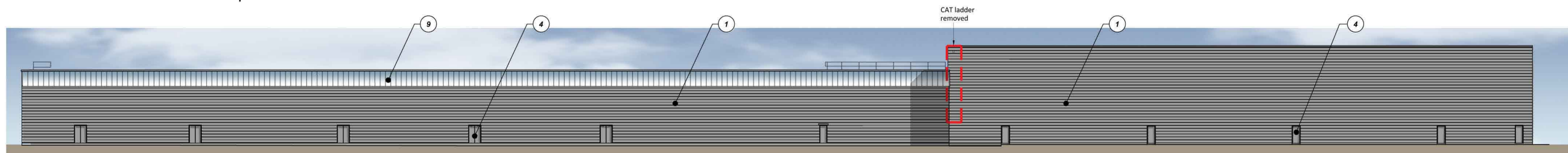

North East Elevation as Proposed

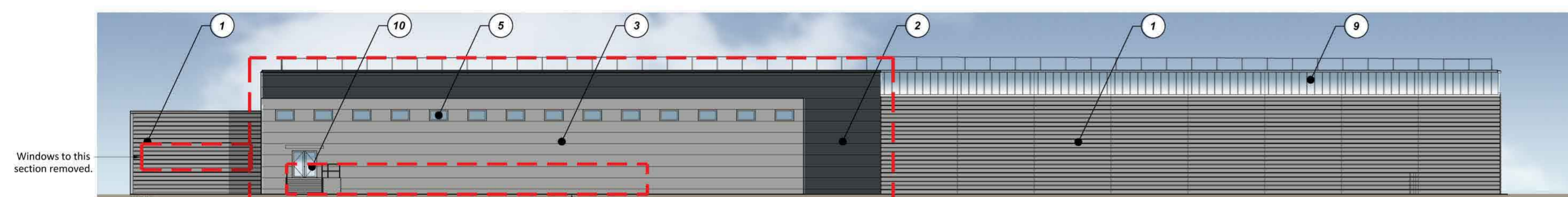

South East Elevation as Proposed

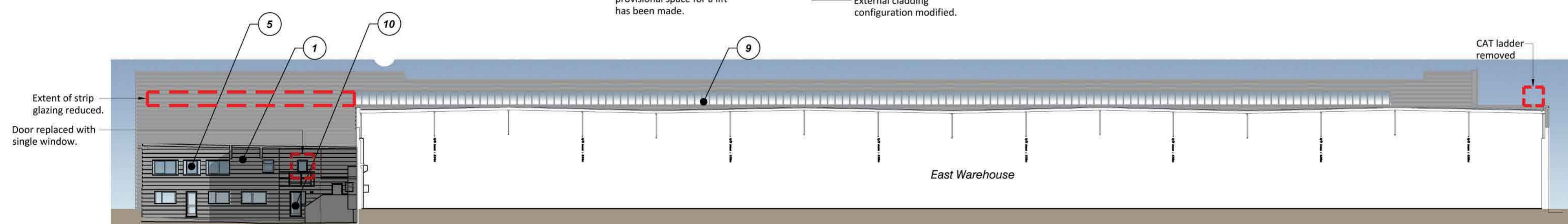

Section A-A as Proposed

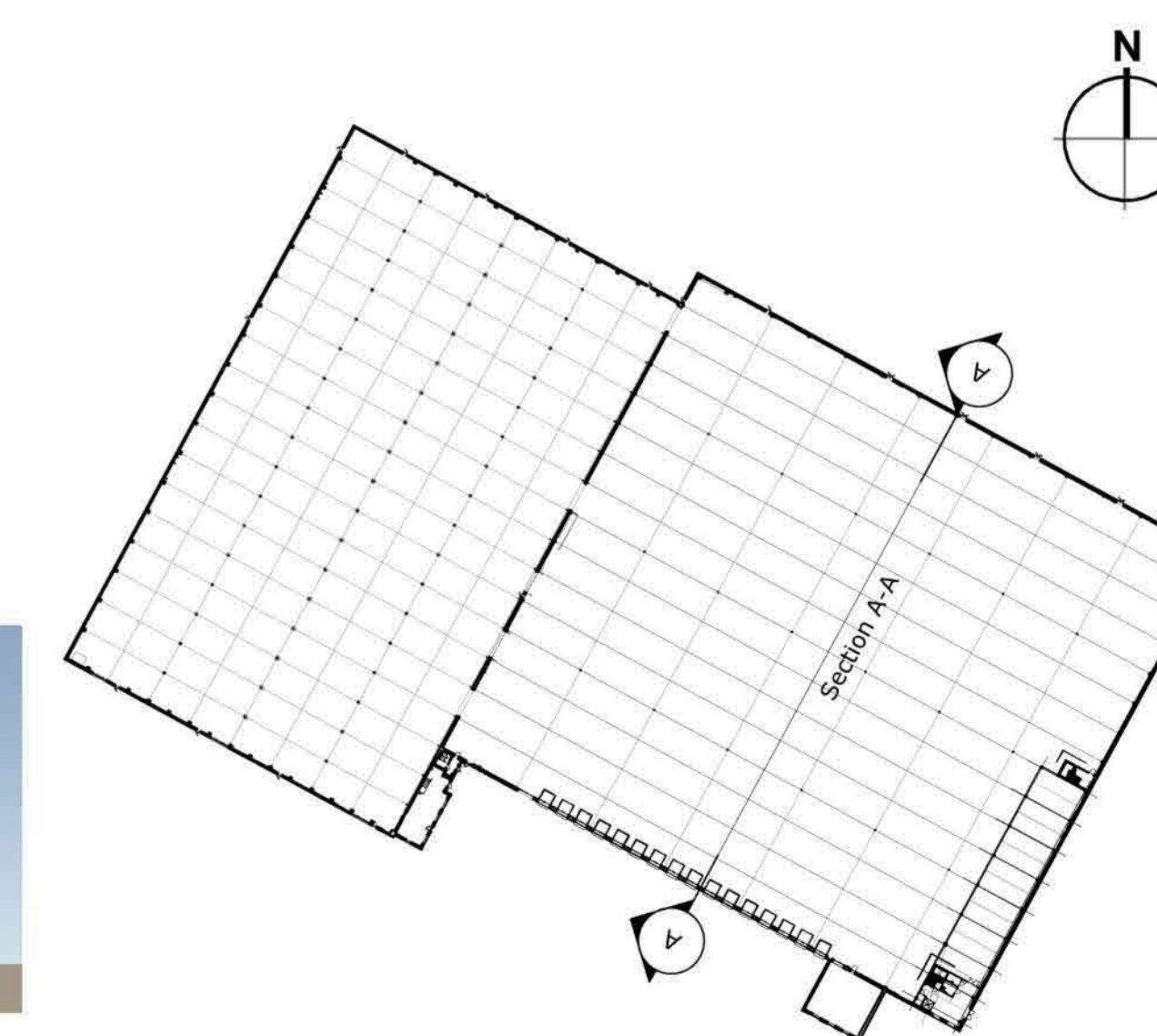

C	Door relocated.	DG	AS	12.02.19
B	Minor amendments made.	DG	AS	28.01.19
rev	amendments	by	ckd	date

Banbury 200 Unit,
 Southam Road, Banbury
 Proposed Elevations



Newark Beacon Innovation Centre, Cafferata Way, Newark, Nottinghamshire NG24 2TN
 +44 (0)1636 653027 | +44 (0)1636 653010 | info@umcarchitects.com

Drawing Status:	Planning
Drawn / Checked:	DG / AS
Date:	03.01.19
Scale:	1:250 A1
Drawing no:	Revision:
16083 P0001	C

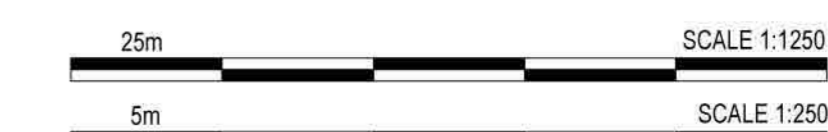

External Building Finishes

- ① **Walls** - to be overlaid with single skin wall cladding system utilising trapezoidal profiled panel laid horizontally. Panels to be finished in HPS 200 Ultra, colour RAL 9006 Silver Metallic.
- ② **Walls** - to be overlaid using Kingspan (or similar) AWP panels with Micro-rib profile. Panels to be finished in HPS 200 Ultra, colour RAL 7016 Anthracite (dark grey).
- ③ **Walls** - to be overlaid using Kingspan (or similar) AWP panels with Micro-rib profile. Panels to be finished in HPS 200 Ultra, colour RAL 7000 Alaska Grey (light grey).
- ④ **New Personnel Doors** - Single / Double leaf thermally insulated steel door sets. Door leaf and frames to be PCC RAL 9006 Silver Metallic.
- ⑤ **New Windows** - Polyester powder coated aluminium windows complete with factory sealed double glazed units. Frame colour to be RAL 9006 Silver Metallic.
- ⑥ **Replacement Dock Doors and Levellers** - All existing dock levellers to be replaced, new dock levellers to be Black RAL 9017. Insulated section door constructed of composite micro-rib panels with 2no double glazed vision panels. External finish to be PPC, RAL 7016 Anthracite (dark grey).
- ⑦ **New Level Access Doors** - Aluminium glazed sectional up and over roller shutter level access doors, with solid bottom section. Coatings to suit adjacent cladding. Glazing to have tinting to be advised by M&E Consultant.
- ⑧ **External Platform** - To be stripped and repainted. Roller shutter door to be replaced.
- ⑨ **New Strip Glazing** - To north-east and south-east elevations to replace existing strip glazing and to warehouse dividing wall (as indicated on Section A-A). See cladding specialist specific details & specification.
- ⑩ **Main entrance doors** - to be aluminium (Schuco, Kawneer and APA or similar approved) fully thermally broken system comprising polyester powder coated aluminium frames complete with factory sealed double glazed units. Doors to achieve U-Value of 1.8 W/m²K.