

Existing ground floor 1:50

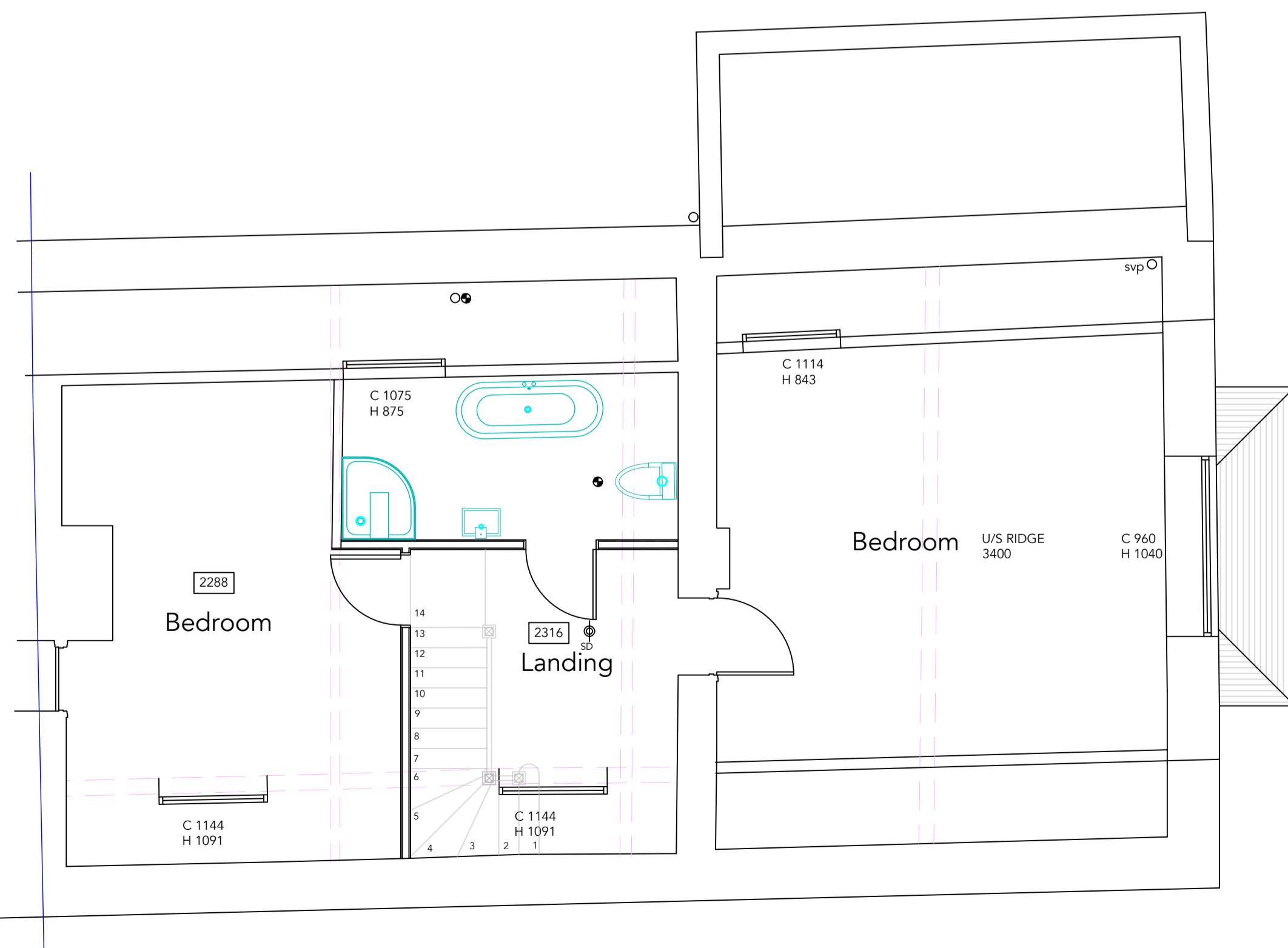

Existing first floor 1:50



Existing second floor 1:50

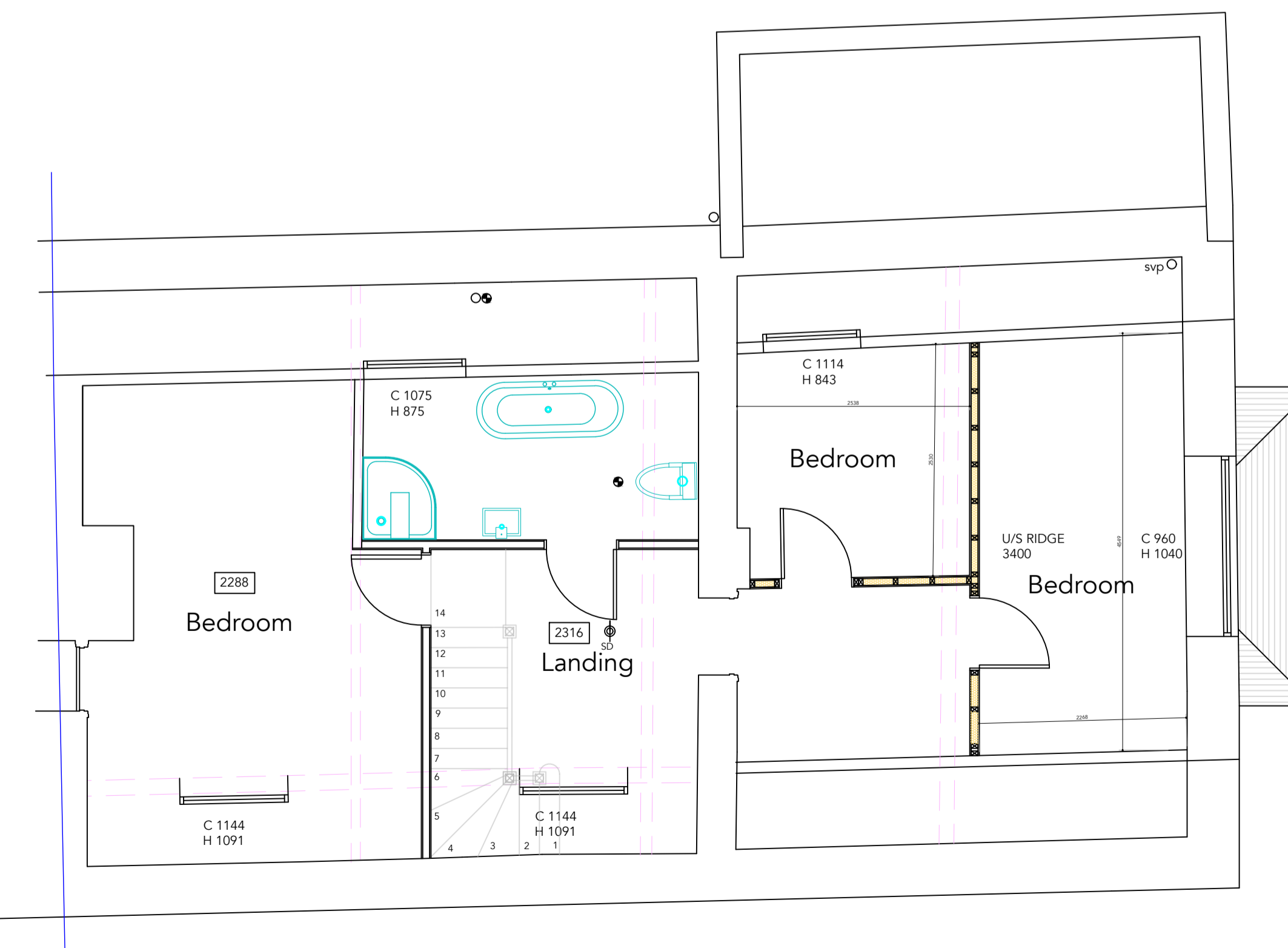

Proposed second floor 1:50



7 PHILCOTE STREET
DEDDINGTON
OX15 0TB

Tel: 07795313850
E-mail: richardcourtdesigns@gmail.com

PROJECT:
Wendlebury Lodge, Church Lane,
Wendlebury, OX25 2PN

Job no: 1007 - 8
Scale: as shown @ A1L