

C O U N T R Y S I D E



Notes

- Contractors must check all dimensions on site. Only figured dimensions are to be worked from. Discrepancies must be reported to the Architect or Engineer before proceeding. © This drawing is copyright
- Reproduced from OS Sitemap © by permission of Ordnance Survey® on behalf of The Controller of Her Majesty's Stationery Office. © Crown copyright 2008. All rights reserved. Licence number 100007126.

Legend:

- Denotes Existing Frontage
- Denotes Fall of Site
- Access 1
- Access 2
- Access 3
- Denotes Open views across fields to landscaped edge
- Perceived Ridge
- Existing Footpath Route
- Landscaped Sensitive Boundary
- Low Point

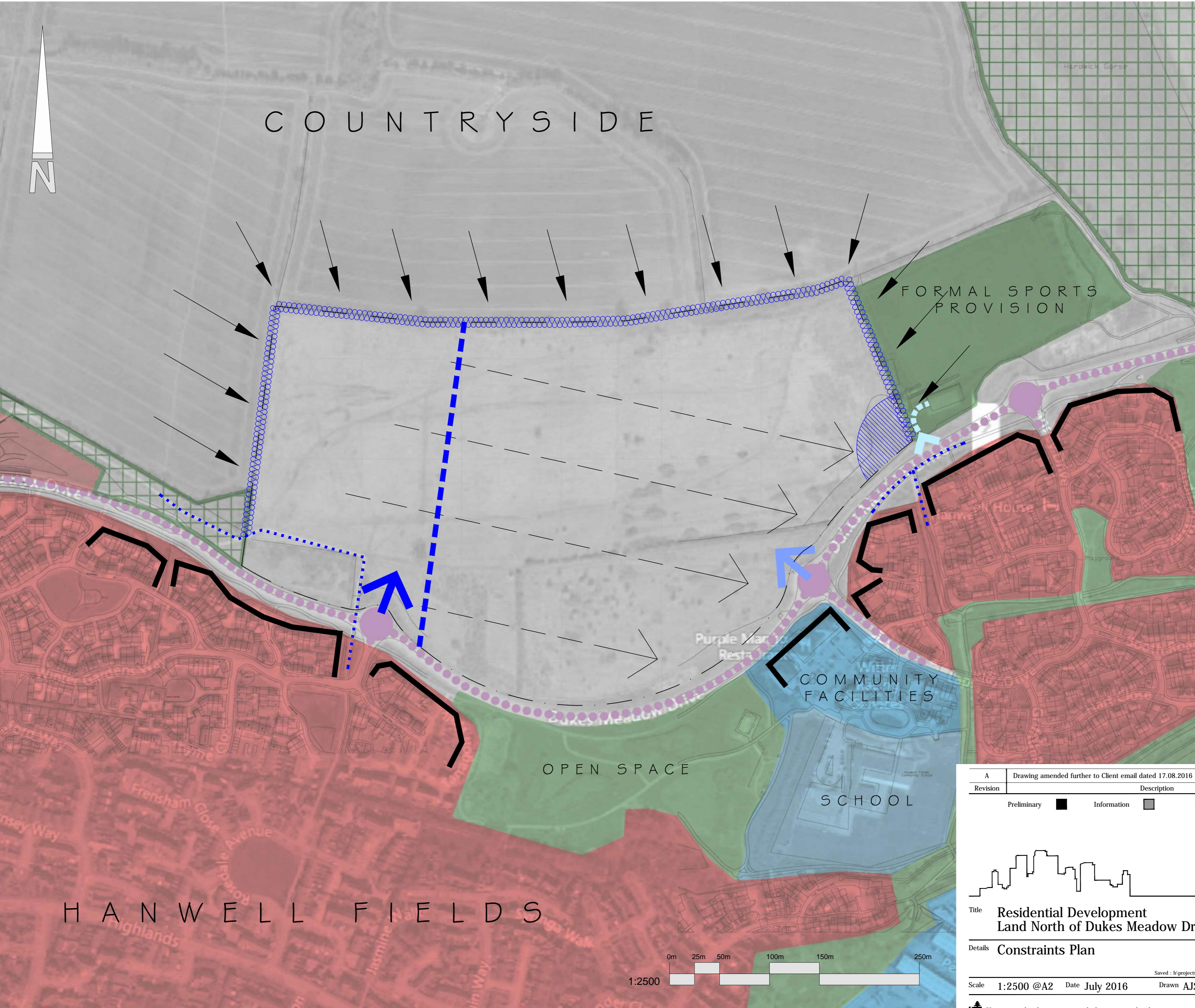

A	Drawing amended further to Client email dated 17.08.2016	AJS	JAL	18.08.2016	
Revision	Description	Drawn	Checked	Date	
	Preliminary <input checked="" type="checkbox"/>	Information <input type="checkbox"/>	Tender <input type="checkbox"/>	Construction <input type="checkbox"/>	As Built <input type="checkbox"/>

H A N W E L L F I E L D S

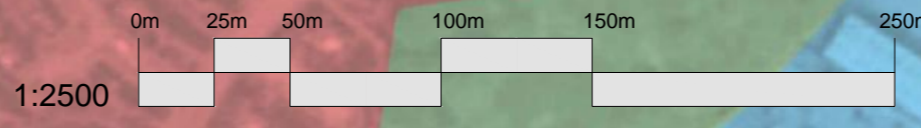

Woods Hardwick
Architects, Engineers and Development Consultants

Title **Residential Development**
Land North of Dukes Meadow Drive, Banbury

15-17 Goldington Road
Bedford
MK40 3NH
United Kingdom
T. +44 (0)1234 268862
F. +44 (0)1234 353034
mail@woodshardwick.com
www.woodshardwick.com

Details **Constraints Plan**

Scale **1:2500 @A2** Date **July 2016** Drawn **AJS** Chk **JAL**

17525/1004A

Please consider the environment before printing this drawing