

Remove existing ceiling joists. Supplement depth of existing rafters using line battens and insulate using PIR between rafters and Actis TLX multifoil below.

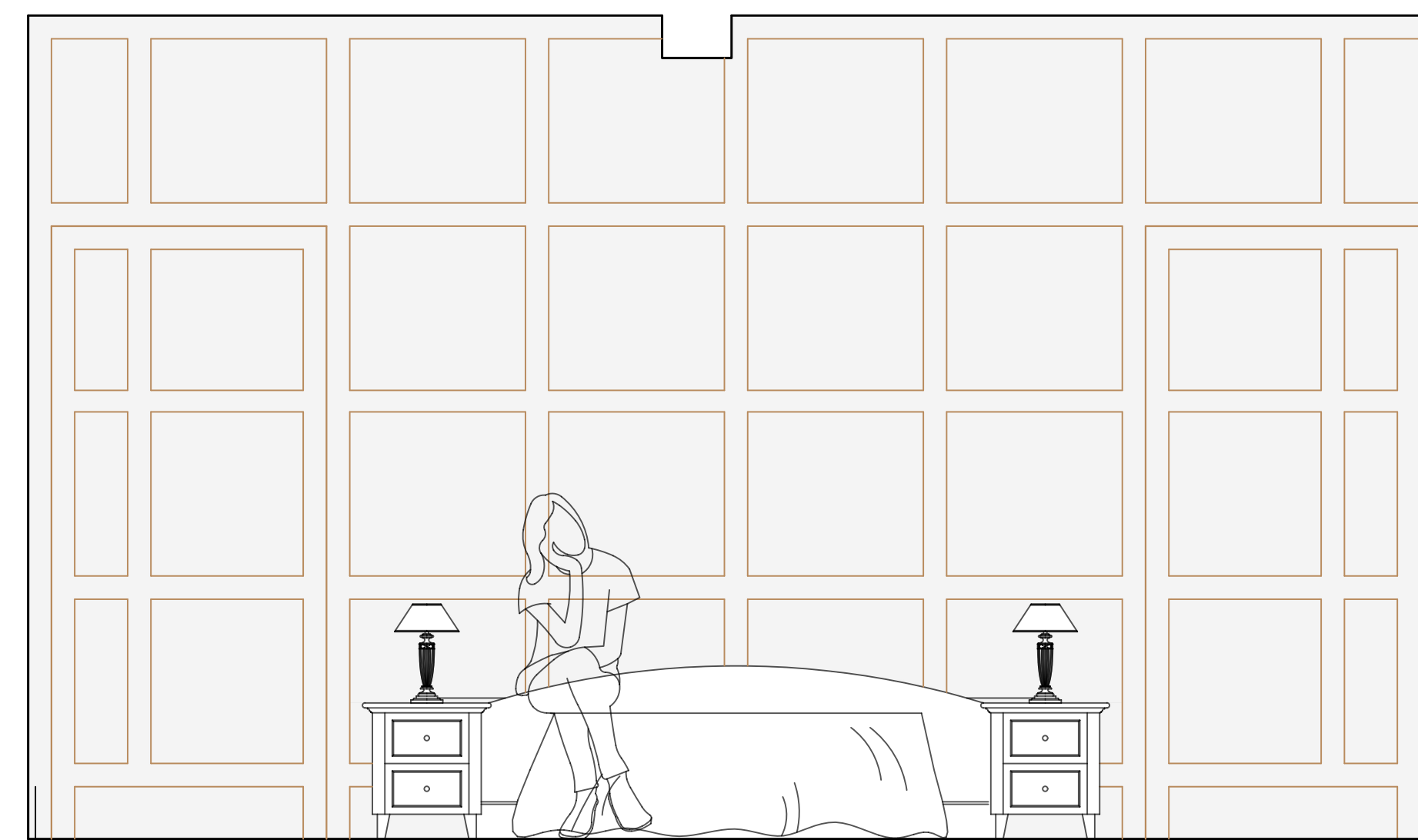
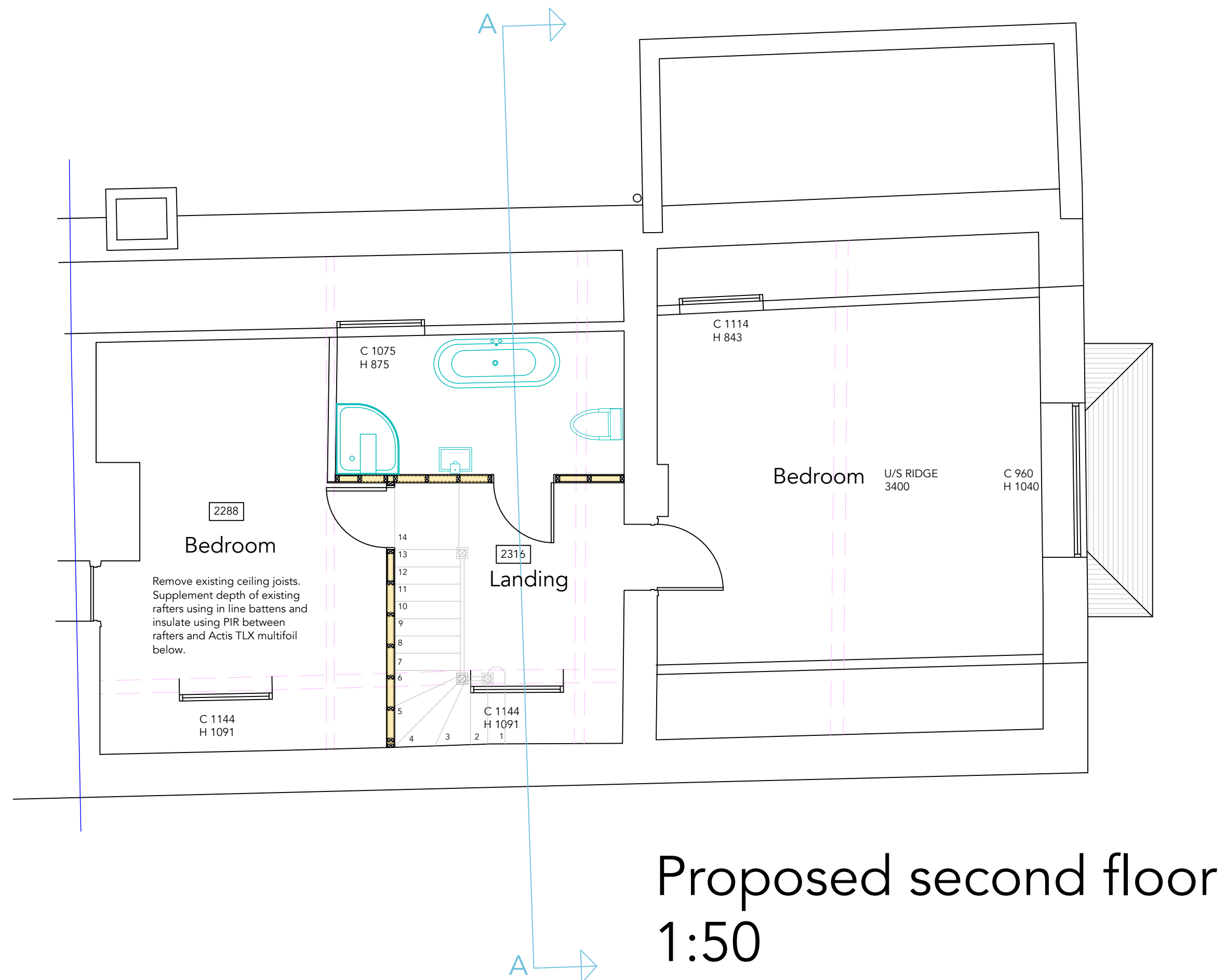
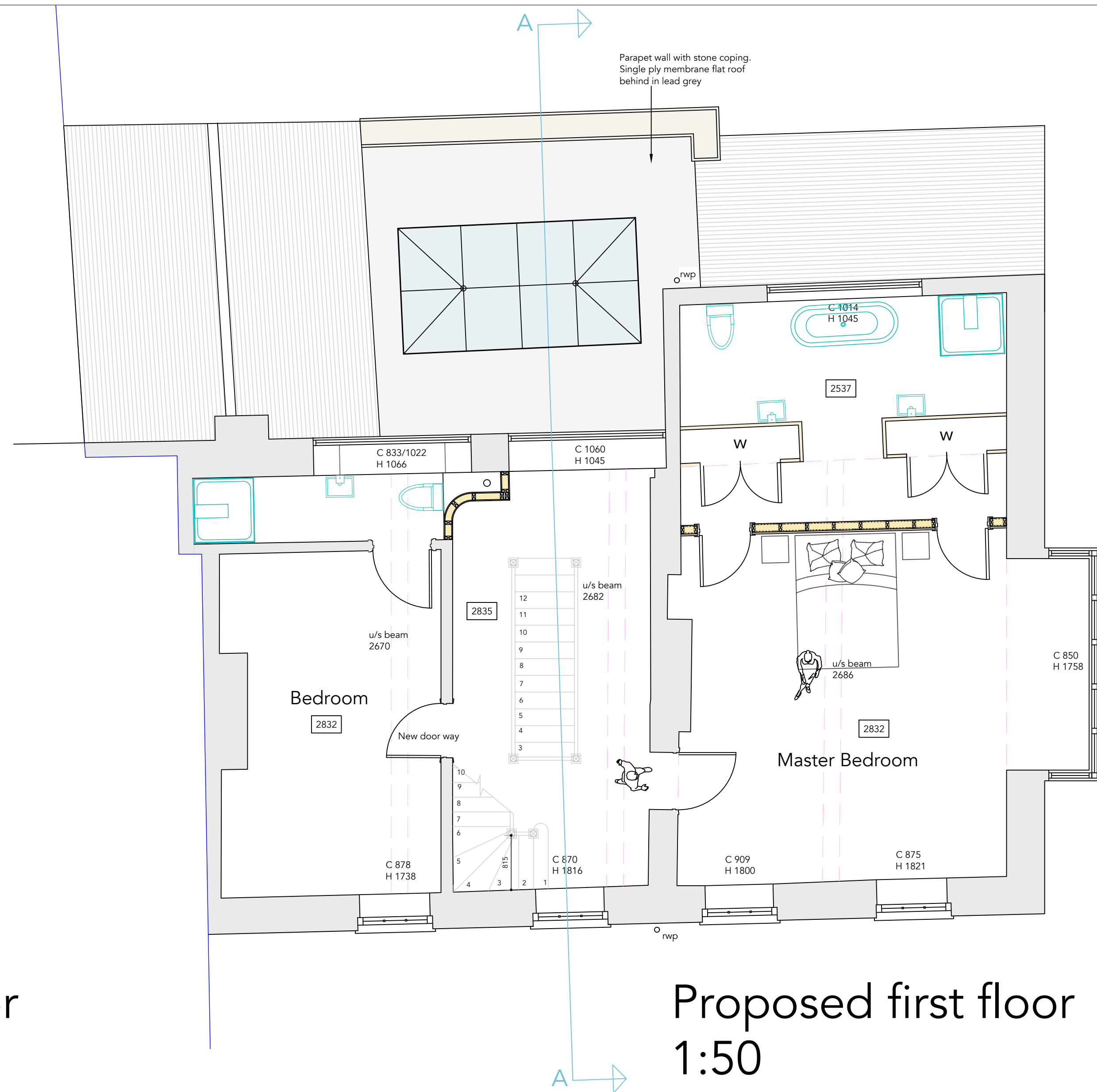
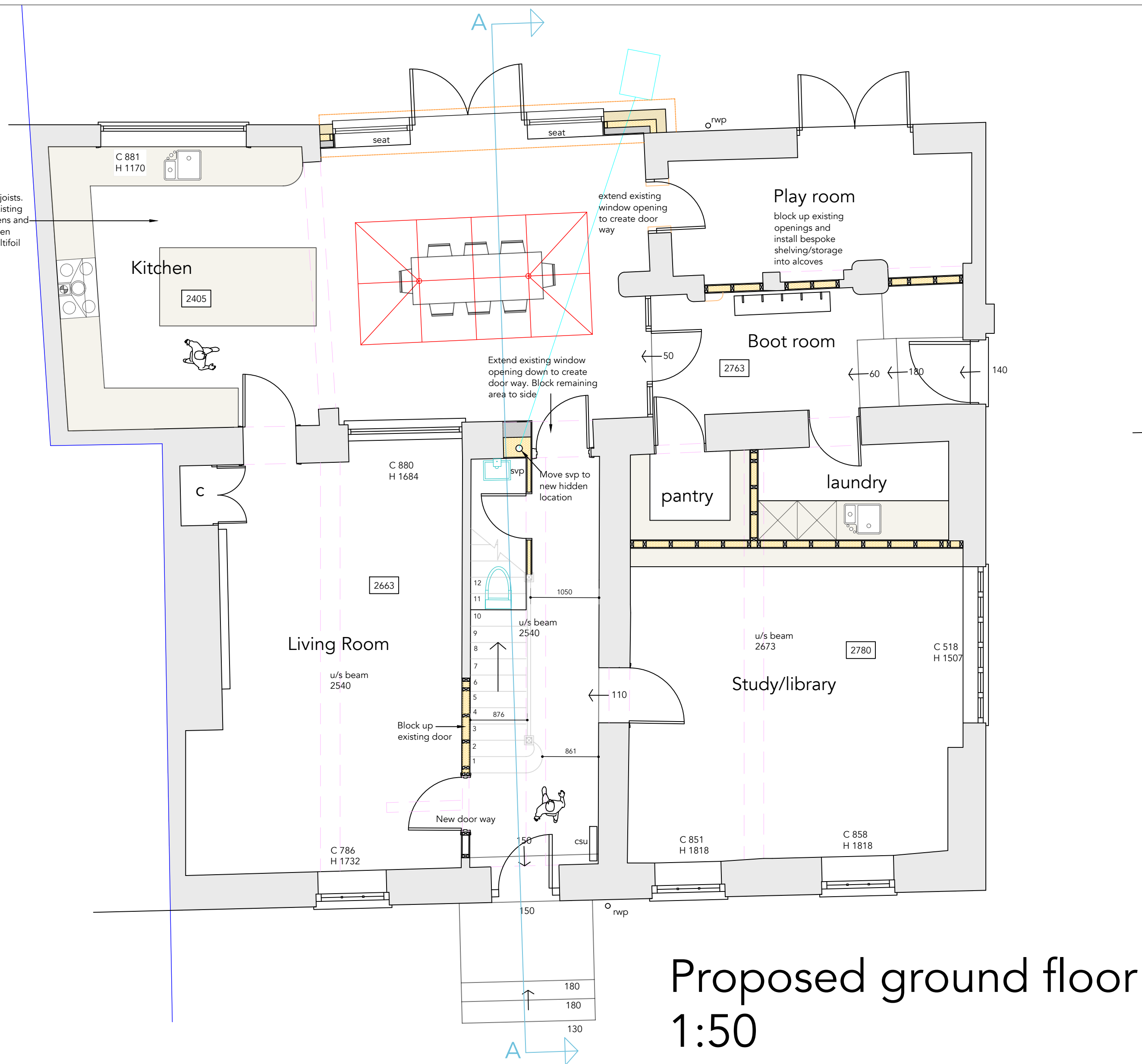

7 PHILCOTE STREET
DEDDINGTON
OX15 0TB

Tel: 07795313850
E-mail: richardcourtdesigns@gmail.com

PROJECT:
Wendlebury Lodge, Church Lane, Wendlebury, OX25 2PN

Job no: 1007-5A Scale: as shown @ A1L