

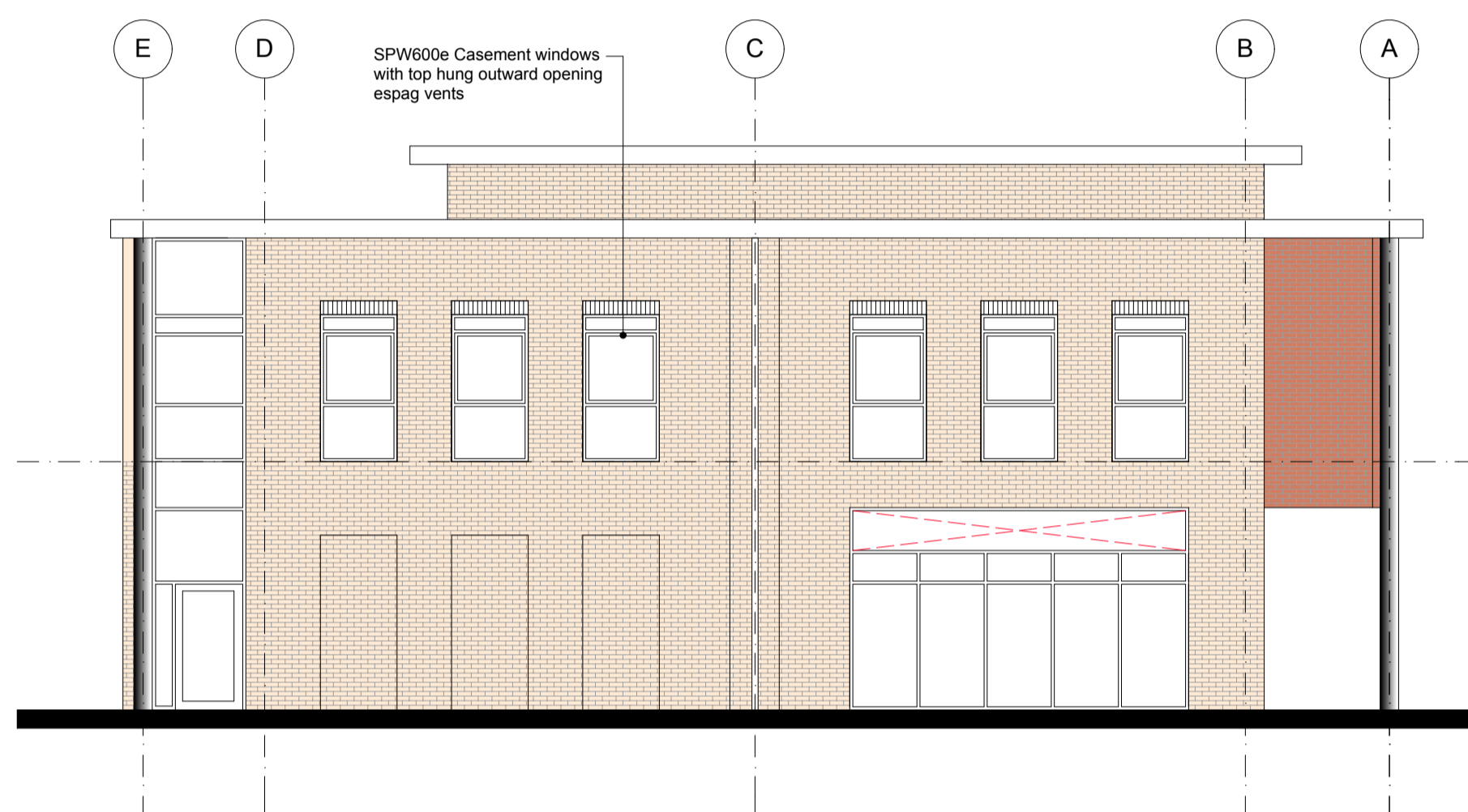

South West Elevation



North West Elevation

NOTE :
 Detailed signage proposal to be submitted by each tenant.



Shop front to be polyester powder coated aluminium colour RAL 7016 'Anthracite' with signage zone to top section as indicated

Zone for projecting signs to side fixed to masonry columns to side of shopfront.

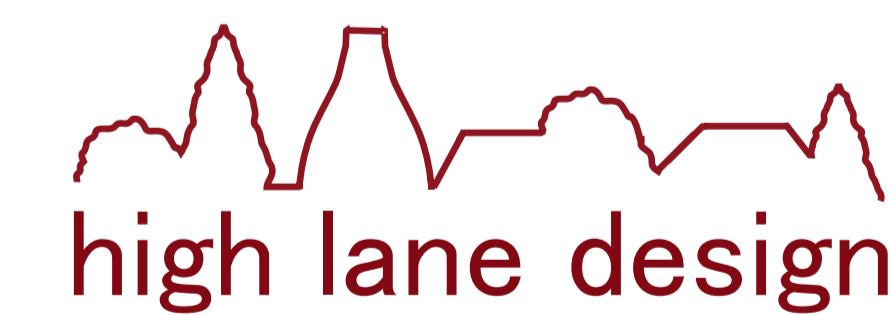
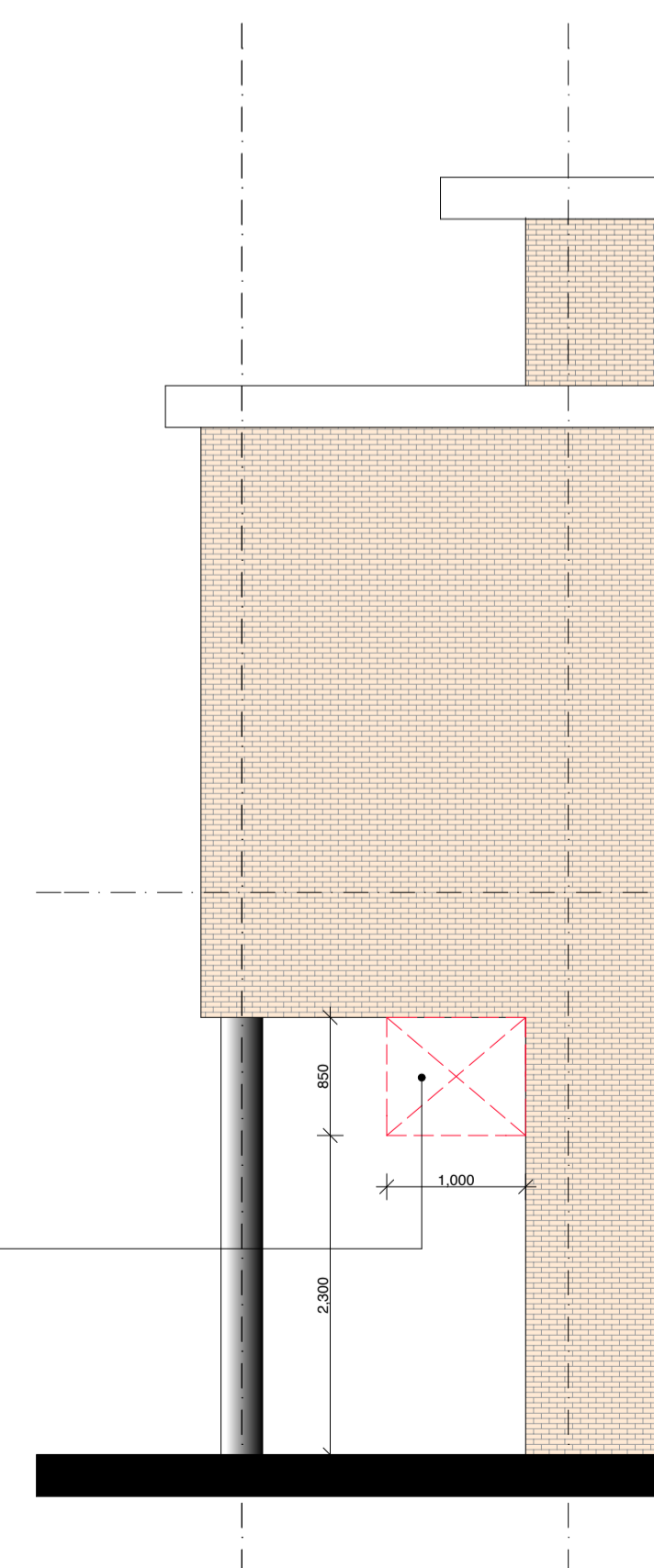

199 High Lane West
 West Hallam
 Ilkeston
 Derby
 DE7 6HP
 m: 07816 513918
 t : 0115 944 3251
 e : highlanedesign@hotmail.com

Project
 Proposed Retail Development
 Kingsmere Bicester

Drawing
 Retail 'Signage Zones'

Scale : _____ Date : _____ Drawn by : _____ Checked by : _____

1 : 100 Feb.'18 SP

Job number : _____ Drawing number : _____ Revision: _____

L 241 P09