

# Proposed Ground Floor Plan

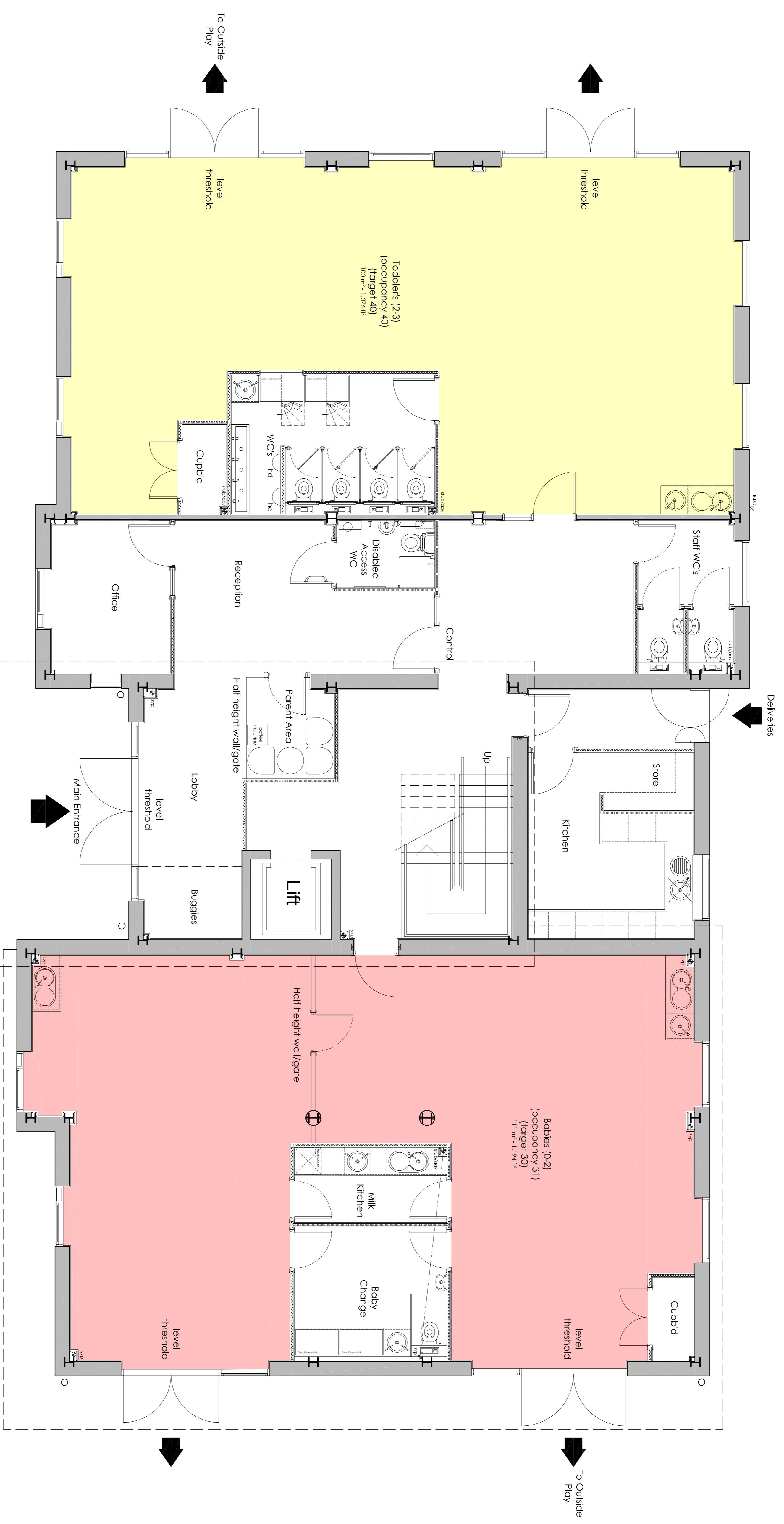

© The drawings and the data herein are provided for the use of the Client only and are not to be reproduced or amended without the written permission. No liability will be accepted for any errors made by other persons and any liability arising from the use of the drawings. The drawings are provided for information only and do not constitute a contract. The Contractor is to comply in all respects with current building regulations, fully comply with all relevant codes of practice and standards, and to ensure that the drawings are used in accordance with their intended purpose. The drawings are not to be used for any other purpose without the written permission of the architect. The drawings are not to be used for any other purpose without the written permission of the architect. The drawings are not to be used for any other purpose without the written permission of the architect.

## PLANNING

Reference	Description	Date	Name
C	SHAUNAVV line Toddlers Cupboard serving WCs sinks	30.11.17	NS
B	Milk kitchen AVU added and drainage run beneath table	23.11.17	NS
A	Half height baby change & cupboard rearranged to receive Jack &	09.11.17	SG



Established in 1983, bhp design is a leading architectural and interior design firm. We provide a full range of services from concept to completion. Our team of experienced professionals is dedicated to delivering high-quality, innovative solutions for our clients. Contact us today for more information.

**bhp design**

St. Paul's Place, 40 St. Paul's Square, Birmingham,  
 B3 1FQ, United Kingdom  
 t. +44(0)121 314 6618 f. +44(0)121 233 2716

■ CLIENT: BUSY BEES NURSERIES  
 ■ PROJECT: KINGSMERE, BICESTER

■ TITLE: PROPOSED GROUND FLOOR GENERAL ARRANGEMENT PLAN

Scale: 1:50 @ A1	Date: 19.10.17
Drawn: JC	Checked: -
Dwg No: 17-152-P-07	Revision: C