

© The drawing and its data have been produced for the particular project shown. No liability will be accepted for amendments made by other persons, and for any errors in plotting and reproduction. Methods and names of materials or construction products used are not intended to constitute a recommendation. The Contractor is to comply in all respects with current Building Regulations, Part W, and all other applicable building regulations and standards. The drawing may be read with and should signal any structural, geotechnical or other specialist construction products. The drawing is not intended to show details of foundations, ground conditions or ground water levels. Investigation by the Contractor of a suitable method of foundation would be provided allowing for existing ground conditions. Any geotechnical investigations should be carried out by a suitably qualified person. Where access is to be obtained they should be subject to a full structural inspection for safety. All areas are to be planned so as to ensure they are a minimum of 5 meters from buildings and 3 metres from boundaries. A suitable method of foundation to be provided to accommodate the proposed foundations. Sketch proposals are for alternative purposes only & as such are subject to detailed site investigation. Contractors should verify dimensions & levels of existing structures & services. Visual verification of existing structures and services may be based upon interpretation of OS sheets & visual observation of existing structures. In the event of any discrepancy or conflict of information, the Contractor shall be responsible for the resolution of any such issues. In the event of any conflict, the Contractor shall be responsible for the resolution of any such issues. In the event of any conflict, the Contractor shall be responsible for the resolution of any such issues.

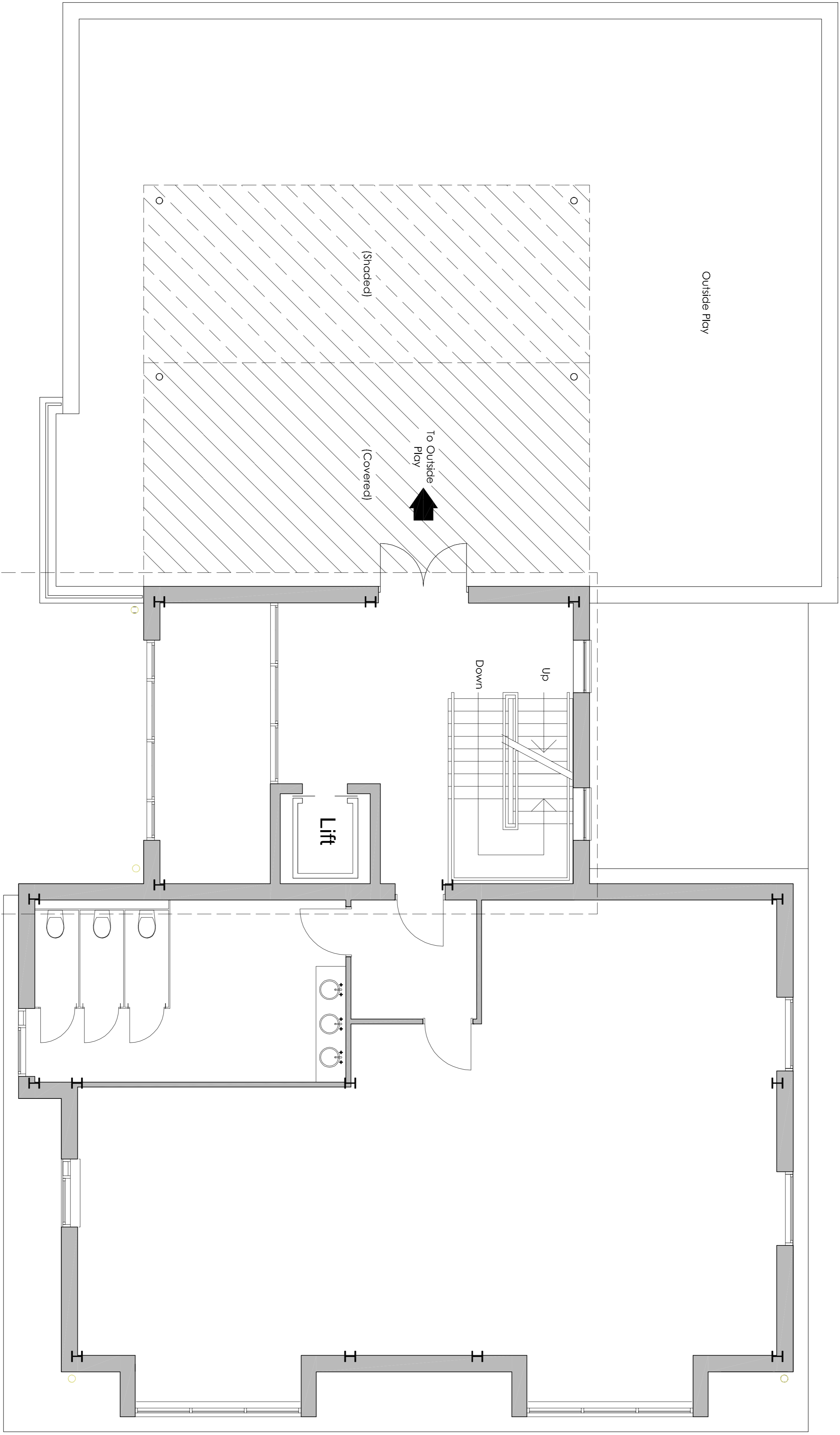

Existing First Floor Plan

Revisions: Amendment Date: Name:

PLANNING



bhpdesign

St. Paul's Place, 40 St. Paul's Square, Birmingham,
B3 1FQ, United Kingdom
t. +44(0)121 314 6618 f. +44(0)121 233 2716

■ CLIENT: **BUSY BEES NURSERIES**

■ PROJECT: **KINGSMERE, BICESTER**

■ TITLE: **EXISTING FIRST FLOOR GENERAL ARRANGEMENT PLAN**

Scale: 1:50 @ A1 1:100 @ A3	Date: 19.10.17
Drawn: JC	Checked:
By:	By:
Dwg No: 17-152-P-05	Revision: -