

Revisions :	Date :	By :
Revision A - Steel amended and revert to masonry throughout	31.08.17	SP
Revision B - Floor amended and parapet detail added	14.09.17	SP
Revision C - Section through roof extract cowl indicated	11.10.17	SP

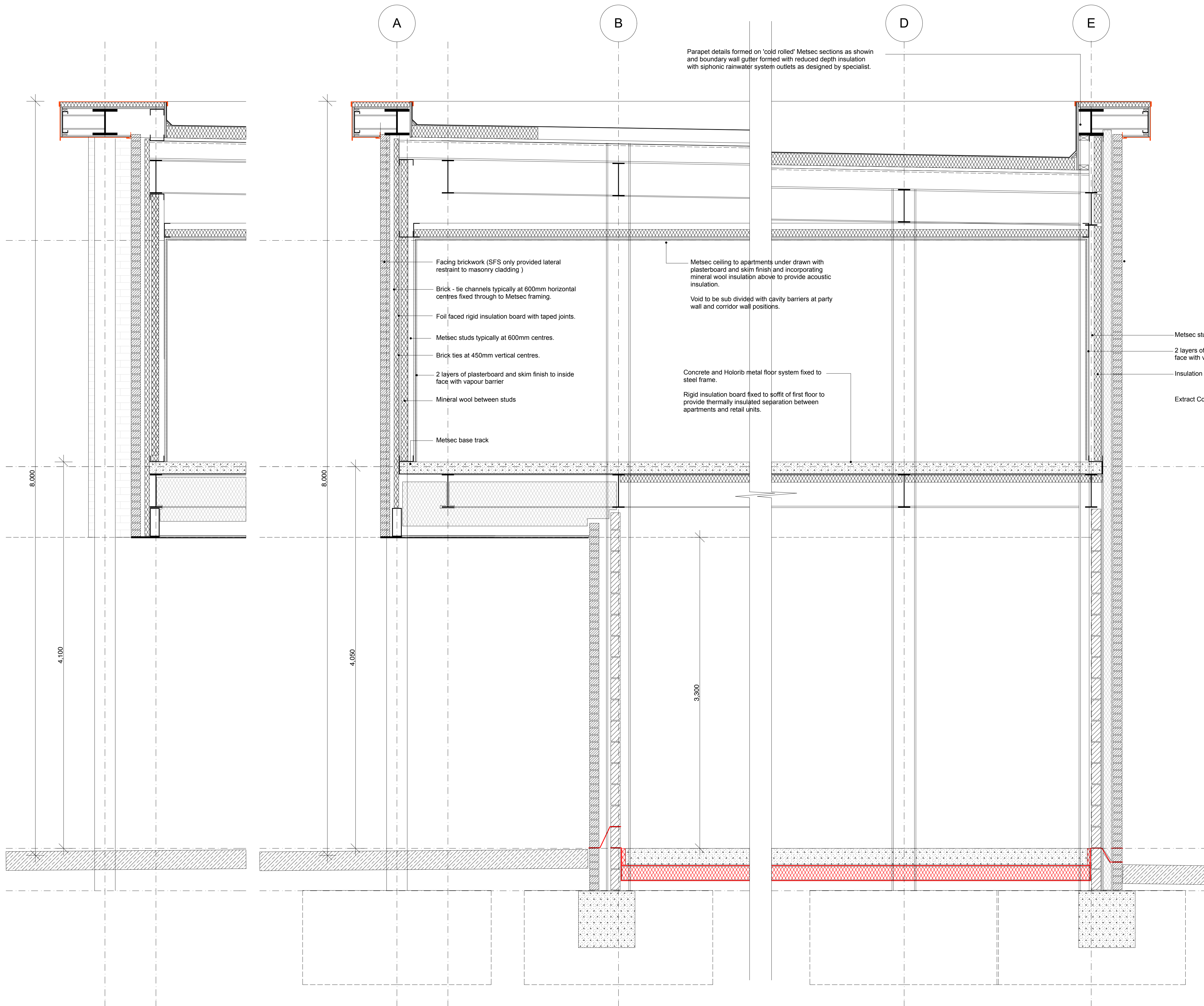

199 High Lane West
 West Hallam
 Ilkeston
 Derby
 DE7 6HP
 t: 07816 513918
 e: highlanedesign@hotmail.com

Project
 Proposed Retail Development
 Kingsmere, Bicester.

Drawing
 Detailed Section Through Retail Unit

Scale :	Date :	Drawn by :	Checked by :
1 : 20	June'17	SP	
Job number :	Drawing number :	Revision:	
L 241	D01	C	