

Depth of band no smaller than 40mm

B- LED Lights- 2 strings per beam, 24 overall

Columns to extend 600mm below ground level on HD bolts to top of foundation level

See foundation G.A Drawings for size and details

C- Electric wires up inside each leg

14 A LED Lights pointing down

| Item Number | Part Description | QTY | Material Thickness |
|-------------|---------------------------------|------------|---------------------|
| 1 | 4" Box Section Angled Framework | 4 | 4" x 3WT 316 SS Box |
| 2 | 4" Box Section Base Frame | 4 | 4" x 3WT 316 SS Box |
| 3 | 4" Box Section Top Box | 1 | 4" x 3WT 316 SS Box |
| 4 | Flower Panels | 4 | 3mm 316 SS |
| 5 | Chandelier | 1 | 5mm 316 SS |
| 6 | Band Gussets RH/LH | 4 OFF EACH | 5mm 316 SS |
| 7 | Band Gusset Central | 4 | 5mm 316 SS |
| 8 | Patterned Band | 8 | 3mm 316 SS |
| 9 | 2" Tube | 4 | 316 SS |
| 10 | End Caps | 8 | 5mm 316 SS |
| 11 | 8" X 3WT Tube | 4 | 316 SS |
| 12 | Supporting Angle | 8 | 5mm 316 SS |
| 13 | Joining Plates | 8 | 5mm 316 SS |
| 14 | Light Plates with LED Lights | 4 | |

| | | | | | | | | | | | | | | | | | | | | | | | | | |
|--|-------------------|----------|-------------------------------------|------------------------------------|---|------|-----------|------|------------------------------|-------|---------|----------|--|------|---------|----------|--|--------|-------------------|--|--|-----|--|--|--|
| UNLESS OTHERWISE SPECIFIED: DIMENSIONS ARE IN MILLIMETERS | | | FINISH: 2B Cleaned and De-burred | DEBURR AND BREAK SHARP EDGES | REVISION: 00 | | | | | | | | | | | | | | | | | | | | |
| SURFACE FINISH: TOLERANCES: LINEAR: ANGULAR: | | | | | <table border="1"> <tr> <td>NAME</td> <td>SIGNATURE</td> <td>DATE</td> <td>TITLE: Structure 1</td> </tr> <tr> <td>DRM/H</td> <td>L.Dodds</td> <td>25/07/17</td> <td></td> </tr> <tr> <td>CHKD</td> <td>L.Dodds</td> <td>25/07/17</td> <td></td> </tr> <tr> <td>APPVD:</td> <td colspan="2">AWAITING APPROVAL</td> <td></td> </tr> <tr> <td>MFG</td> <td colspan="2"></td> <td></td> </tr> </table> | NAME | SIGNATURE | DATE | TITLE: Structure 1 | DRM/H | L.Dodds | 25/07/17 | | CHKD | L.Dodds | 25/07/17 | | APPVD: | AWAITING APPROVAL | | | MFG | | | |
| NAME | SIGNATURE | DATE | TITLE: Structure 1 | | | | | | | | | | | | | | | | | | | | | | |
| DRM/H | L.Dodds | 25/07/17 | | | | | | | | | | | | | | | | | | | | | | | |
| CHKD | L.Dodds | 25/07/17 | | | | | | | | | | | | | | | | | | | | | | | |
| APPVD: | AWAITING APPROVAL | | | | | | | | | | | | | | | | | | | | | | | | |
| MFG | | | | | | | | | | | | | | | | | | | | | | | | | |
| MATERIAL: SS 316 | | | DWG NO. | | | | | | | | | | | | | | | | | | | | | | |
| WEIGHT: 1.5 tonnes | | | SCALE: 1:30 | | | | | | | | | | | | | | | | | | | | | | |
| | | | SHEET 1 OF 2 | | | | | | | | | | | | | | | | | | | | | | |

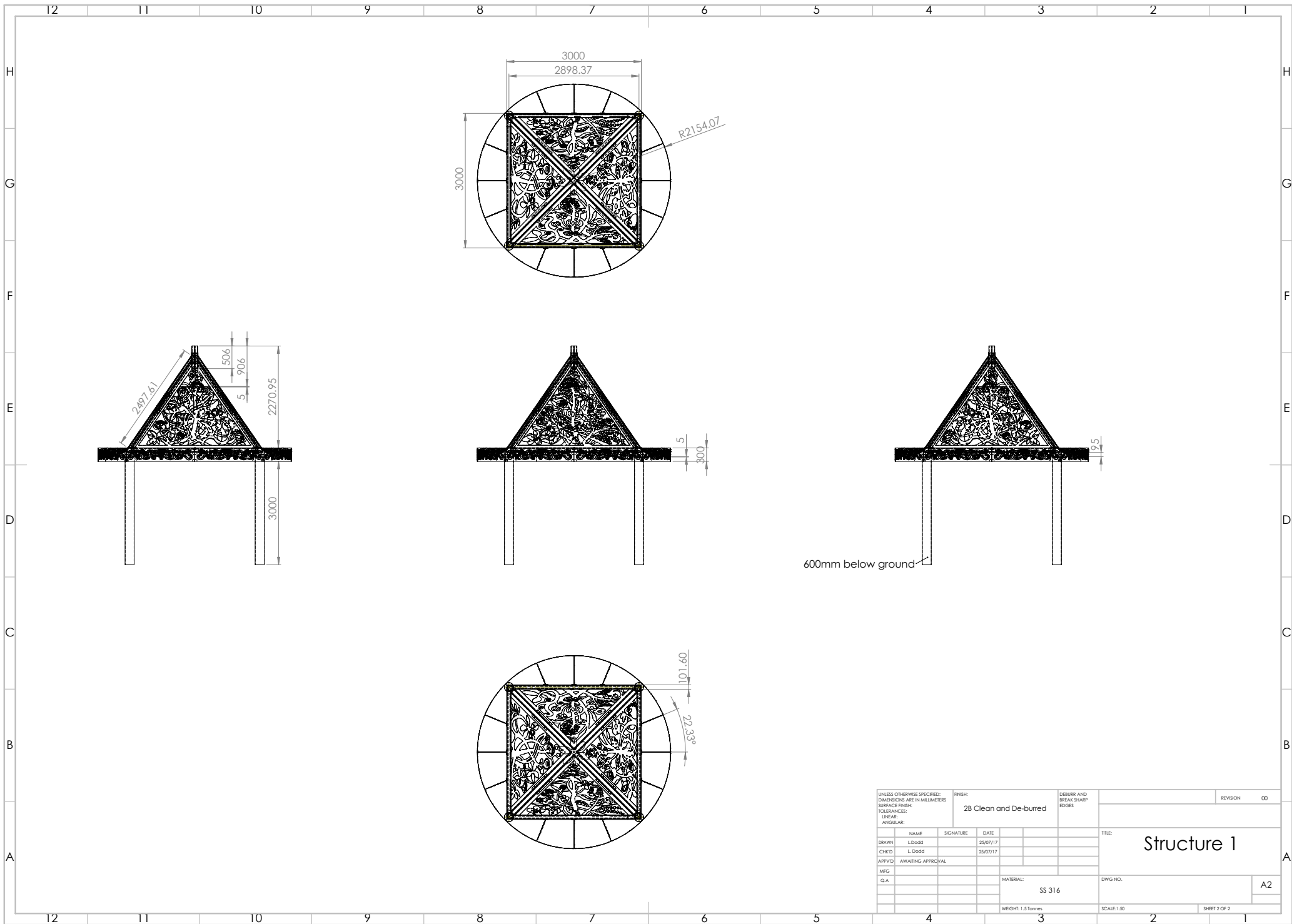

| | | | | |
|--|----------------------|-----------------------------------|------------------------------------|--------------|
| UNLESS OTHERWISE SPECIFIED: DIMENSIONS ARE IN MILLIMETERS | | FINISH: 28 Clean and De-burred | DEBURR AND BREAK SHARP EDGES | REVISION: 00 |
| TOLERANCES: LINEAR: ANGULAR: | | | | |
| DRWN: L.Dodd | SIGNATURE: L.Dodd | DATE: 26/07/17 | TITLE: Structure 1 | |
| CHKD: L.Dodd | | DATE: 26/07/17 | | |
| APPVD: AWAITING APPROVAL | | | | |
| MFG: Q.A. | | MATERIAL: SS 316 | DWG NO.: | A2 |
| | | WEIGHT: 1.5 tonnes | SCALE: 1:50 | SHEET 2 OF 2 |