

DO NOT SCALE FROM THIS DRAWING.
 USE WRITTEN DIMENSIONS ONLY.
 ANY DISCREPANCIES OR SUGGESTED
 REVISIONS TO BE REPORTED TO TAYLOR
 WIMPEY UK.
 DRAWING TO BE READ IN CONJUNCTION
 WITH LATEST TAYLOR WIMPEY NATIONAL
 CONSTRUCTION SPECIFICATION.

Air Barrier Continuity:
 Apply continuous ribbons of adhesive along top of wall. Apply
 expanding foam tape or sealant under the skirting & continuous bead
 of sealant to the back of the skirting prior to fixing. Where there is
 no skirting apply expanding foam tape or sealant between plasterboard
 & floor. Seal all penetrations in the plasterboard.

- LEGEND:**
- 1A. 215mm SPLAYED BRICK FLAT ARCH IN MATCHING COLOUR, FLUSH WITH MAIN BRICKWORK.
 - 1B. 215mm SPLAYED BRICK FLAT ARCH IN CONTRASTING COLOUR, FLUSH WITH MAIN BRICKWORK.
 - 1C. 215mm STONE HEADER FLUSH WITH MAIN BRICKWORK.
 - 1D. 215mm BRICK SOLDIER HEADER IN MATCHING COLOUR, FLUSH WITH MAIN BRICKWORK.
 - 1E. 65x25mm PRESSURE IMPREGNATED TIMBER ON 75mm THICK CONCRETE BACKING, FLUSH WITH MAIN BRICKWORK.
 - 1F. 140x25mm PRESSURE IMPREGNATED TIMBER ON 75mm THICK CONCRETE BACKING, FLUSH WITH MAIN BRICKWORK.
 2. INSULATED STEEL UNTEL WITH CAVITY TRAY OVER. 20mm TIMBER SOFFIT TO UNDERSIDE OF STEEL WHEN TIMBER FRONTED HEADER.
 3. WINDOW TO BE SEALED WITH PROPRIETARY SILICONE MASTIC. COLOUR TO MATCH WINDOWS.
 4. DOUBLE GLAZED WINDOW SECTION VARIES. TO BE INSTALLED IN ACCORDANCE WITH MANUFACTURERS RECOMMENDATIONS.
 5. DPC/SLIP PLANE TO BE INSTALLED OVER CILL STOOL AND EXTENDED UP THE ENDS OF THE CILL TO KEEP IT SEPARATE FROM SURROUNDING BRICKWORK.
 - 6A. 140mm HIGH CAST STONE CILL WITH 100mm ENDS.
 - 6B. 140mm BRICK SOLDIERS, FLUSH WITH MAIN BRICKWORK.
 7. LEADING EDGE OF DPC TO PROJECT 5mm.
 8. MORTAR BED BELOW CILLS TO BE TROWELLED SMOOTH AND ALLOWED TO SET PRIOR TO DPC INSTALLATION MORTAR FOR ONE PIECE CILLS TO BE RESTRICTED BELOW THE STOOLINGS. OPEN SECTION BELOW THE CILL TO BE SEALED WITH MASTIC SEALANT.
 9. STONE CILL TO BE WRAPPED IN BLACK POLYTHENE DPC.
 10. PROPRIETARY INSULATED CAVITY CLOSER/VERTICAL DPC SYSTEM.
 11. CILL BOARD AS SITE SPECIFICATION.
 12. MASTIC SEALANT BETWEEN U/S CILLBOARD AND WALL.

NOTE: STOOLED CILLS SHOULD BE BEDDED ACCORDING TO THE RECOMMENDATIONS OF BS 8000 PT3 & NHBC I.E. THE ENDS SHOULD BE MORTAR BEDDED DURING CONSTRUCTION, FOLLOWED BY THE POINTING OF THE REMAINING JOINT WHEN THE CONSTRUCTION IS COMPLETE.

IF USING A FORTICRETE CAST STONE PRODUCT COMPRESSIVE GRADE (M2) DESIGNATION MORTAR SHOULD BE SPECIFIED, BUT IN NO CASE SHOULD ANYTHING STRONGER THAN (M4) BE USED. A MORTAR CONTAINING LIME IS RECOMMENDED TO ACCOMMODATE MOVEMENT.

65mm TIMBER
FRONTED
HEADER

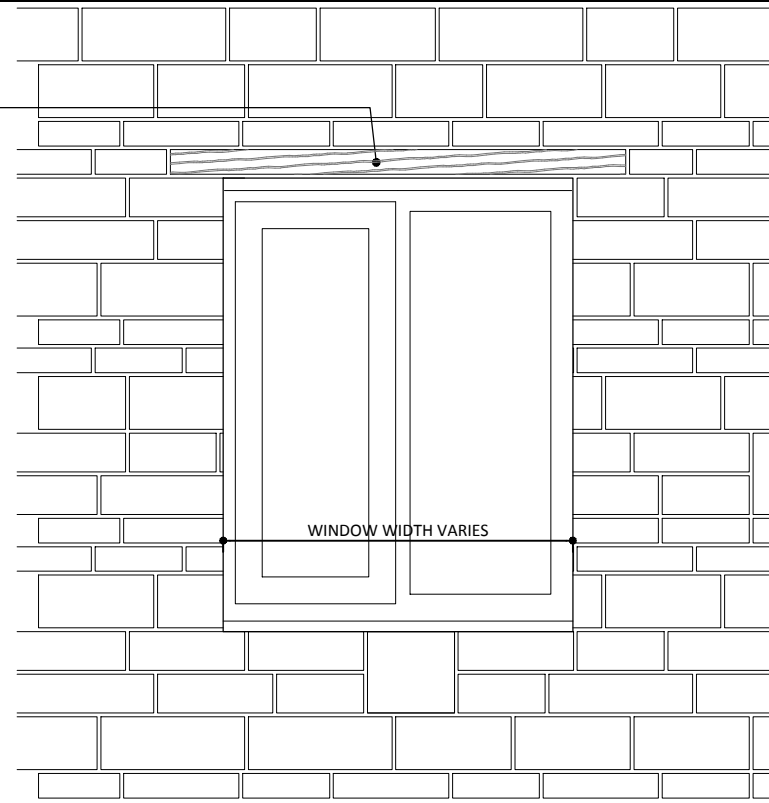

**TIMBER FRONTED HEAD
STONE ELEVATION
SCALE 1:20**

140mm TIMBER
FRONTED
HEADER

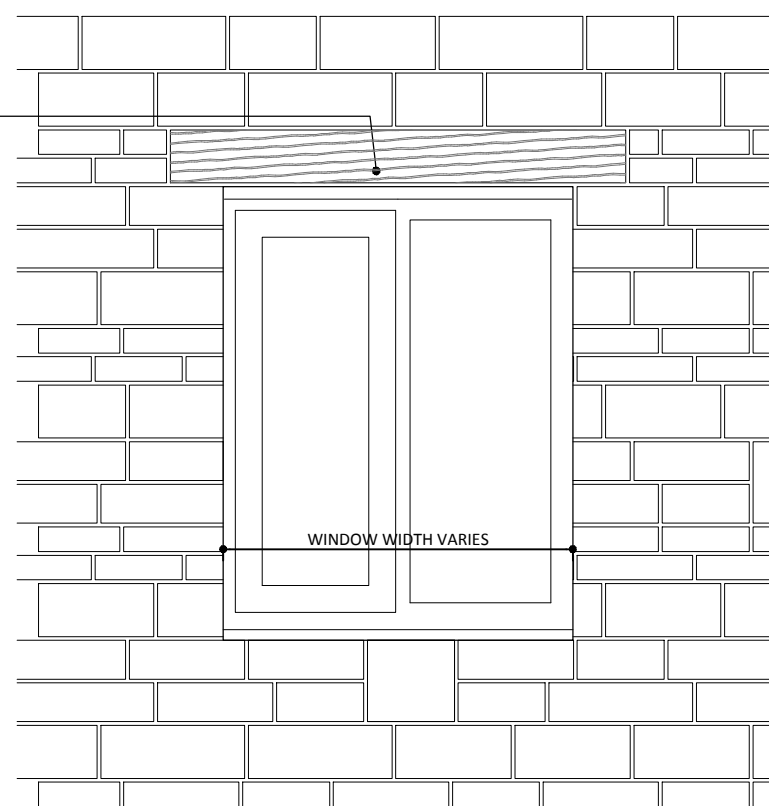

**TIMBER FRONTED HEAD
STONE ELEVATION
SCALE 1:20**

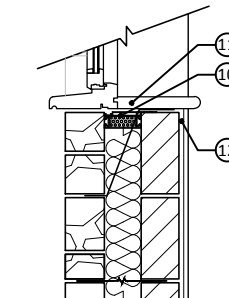
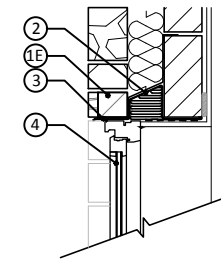
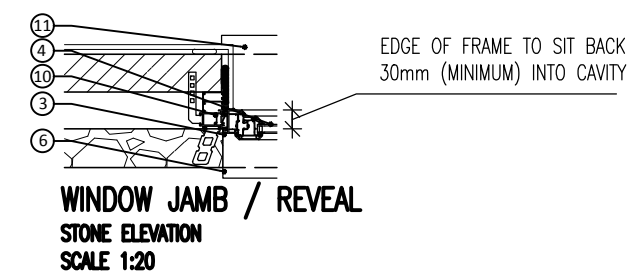

**TIMBER FRONTED HEAD
SECTION
SCALE 1:20
STONE ELEVATION**

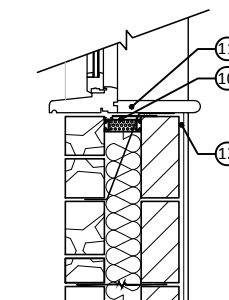
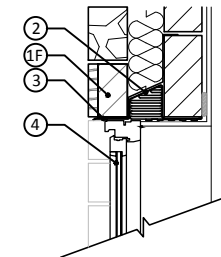

**TIMBER FRONTED HEAD
SECTION
SCALE 1:20
STONE ELEVATION**

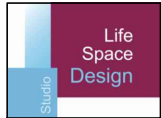
Date	Rev	Description
		
Taylor Wimpey Oxfordshire, Windrush Court, Suite J, Abingdon Business Park, Abingdon, Oxfordshire, OX14 1SY t: 01235 541900 f: 01235 541901		
Project Title AUDLEY GARDENS CHESTERTON		
Drawing Title WINDOW DETAILS SHEET 3 OF 3		
Date	Drawn	Checked
02/17	LSD	LSD
		Scale
		1:20 @ A3
Consultant Preston Lodge Court, Preston Deanery, Northampton, NN7 2DS t: 01604 871199 e: info@lsdev.co.uk		
		
Drawing Number		Rev.
LSD129.06.03		-