

THIS DRAWING IS TO BE READ IN CONJUNCTION WITH THE CLIENTS STANDARD SPECIFICATION AND STRUCTURAL ENGINEERS DESIGN AND DETAILS. DO NOT SCALE OFF THIS DRAWING. USE FIGURED DIMENSIONS ONLY. ALL DIMENSIONAL DISCREPANCIES TO BE BROUGHT TO THE IMMEDIATE ATTENTION OF AAP ARCHITECTURE LTD.

WARNING TO HOUSE PURCHASERS - Property Misdescriptions Act 1991

Buyers are warned that this is a working drawing and is not intended to be treated as descriptive material describing, in relation to any particular property or development, any of the specified matters prescribed by any Order made under the above Act. The contents of this drawing may be subject to change at any time and alterations and variations can occur during the process of the works without revision of the drawing. Consequently the layout, form, content and dimensions of the finished construction may differ materially from those shown. Nor do the contents of this drawing constitute a contract, part of any contract or a warranty.

MJ MOVEMENT JOINT
MR MASONRY REINFORCEMENT

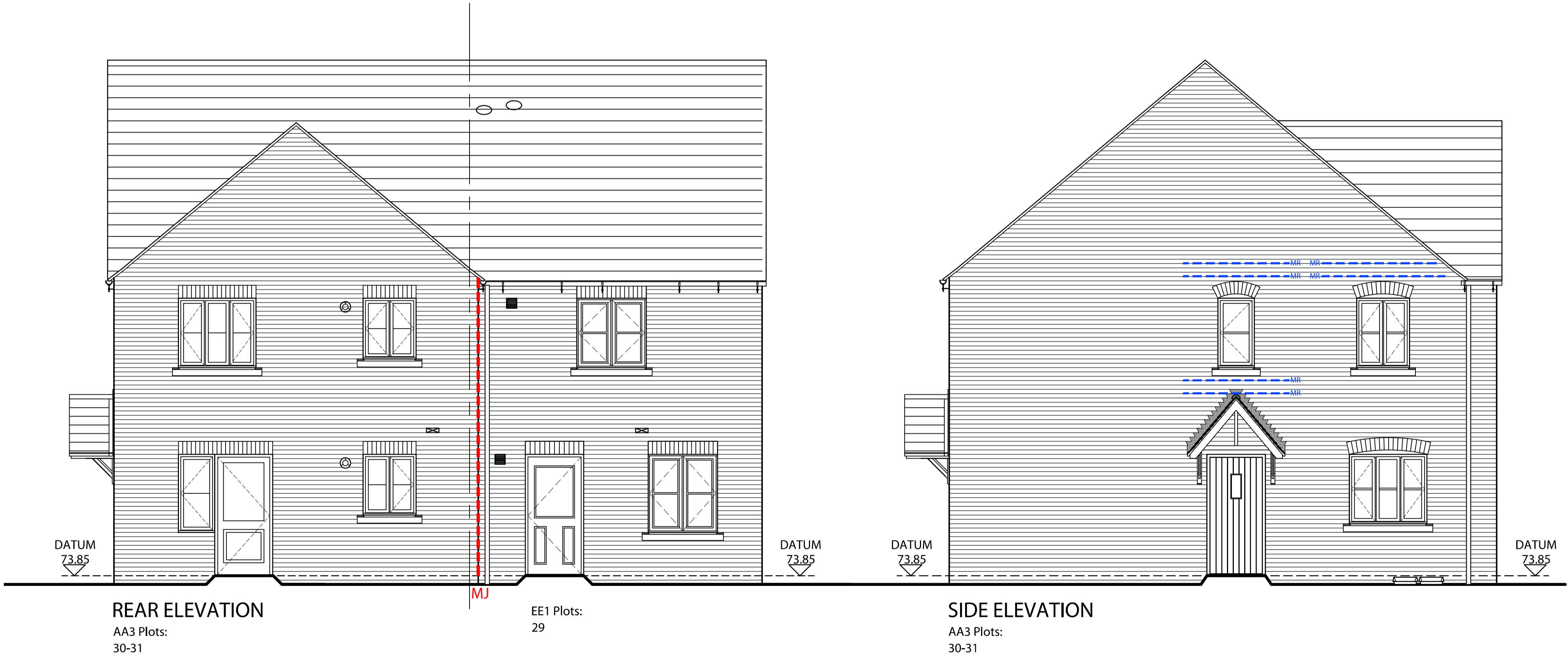

Rev.	Date	Description	Drawn	Checked
D	28.03.17	Plot 29 handed	PJB	PJB
C	29.04.16	Movement joints updated to match working drawings.	DP	PJB
B	22.03.16	Drawing updated to clients comments, cills amended.	DP	-
A	27.01.16	Movement joints added to engineers comments	DP	-

LINDEN THAMES VALLEY
 MALLAMS COURT
 18D MILTON PARK
 ABINGDON
 OXFORDSHIRE OX14 4RP
 Tel: 0844 2250755 Fax: 0844 2250766



Client
LINDEN THAMES VALLEY



Project
**PARCELS KMA & KMB
 KINGSMERE, BICESTER**

Drawing Title
**BLOCK ELEVATIONS
 PLOTS 29 - 31 (PHASE 2)**

Scale: 1:50 @ A1 Drawn: DP Checked: PJB
 Date: JAN 2016 File: BLOCK ELES Drawing Status
 Drg No: P1155/BE/24 Rev: D

AAP Architecture Ltd, Unit A, Monument Business Centre, Monument Way East, Woking, Surrey GU21 5LY. Tel: 01483 727345 Fax: 01483 727375
 Web: www.aap-arc.co.uk E-mail: projects@aap-arc.co.uk

This drawing is the copyright of AAP Architecture Ltd.