

2: \jg\matters\2226\01A_CAD\Local\Central\2226_LC_002_Software Proposals.dwg
 Drawn by: JG & Checked by: JG
 © David Jarvis Associates 2015
 This map is based upon Ordnance Survey Material with the permission of Ordnance Survey on behalf of the controller of Her Majesty's Stationary Office © Crown copyright. Unauthorised reproduction infringes Crown copyright and may lead to prosecution or civil proceedings. Reproduced with the permission of the controller of HMSO. Licence No: AR 189565.

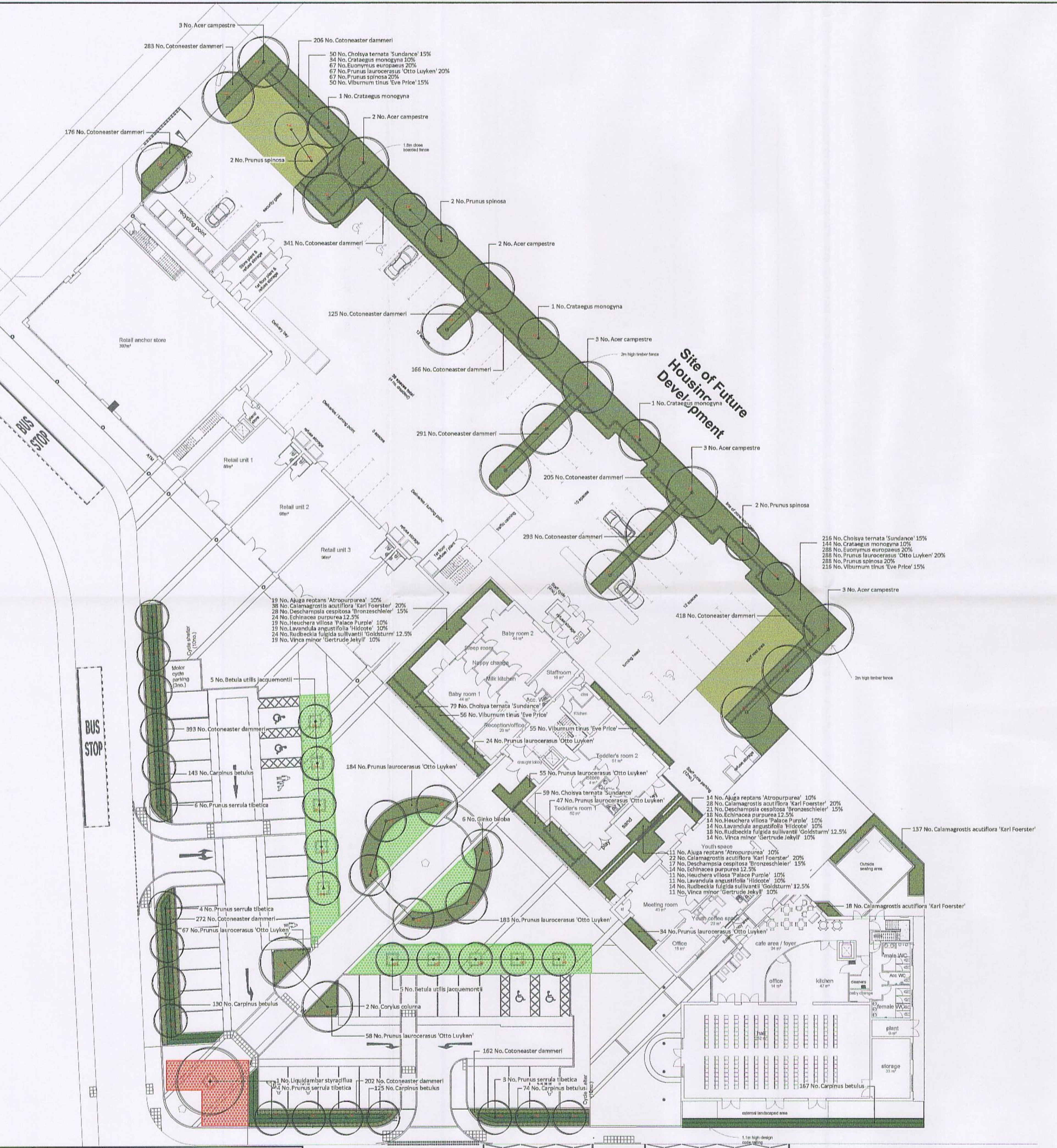

PLANT SPECIFICATION

TREES

Species	Girth	Height	Specification	Pot Size	Quantity
Acer campestre	16-18cm	450-500cm	EH: 3x 1 stem: CSH 200min: 15 brks: C	100L	16 No.
Betula utilis jacquemontii	16-18cm	450-500cm	EH: 3x 1 stem: CSH 200min: 15 brks: C	100L	10 No.
Corylus colurna	16-18cm	450-500cm	EH: 4x 1 stem: CSH 200min: 15 brks: C	100L	2 No.
Cotoneaster monogyna	16-18cm	450-500cm	EH: 3x 1 stem: CSH 200min: 15 brks: C	100L	3 No.
Ginkgo biloba	16-18cm	450-500cm	EH: 3x 1 stem: CSH 200min: 15 brks: C	100L	6 No.
Liquidambar styraciflua	16-18cm	400-450cm	EH: 3x 1 stem: CSH 200min: 15 brks: C	110L	1 No.
Prunus serrula tibetica	16-18cm	400-450cm	EH: 3x 1 stem: CSH 200min: 15 brks: C	75-80L	17 No.
Prunus spinosa	16-18cm	400-450cm	EH: 3x 1 stem: CSH 200min: 15 brks: C	75-80L	6 No.
Total					61 No.

SHRUBS

Species	Height	Specification	Pot Size	Density	Quantity
Cholsya ternata 'Sundance'	40-60cm	Bushy: 5/7 brks: C	10-12L	5/m ²	138 No.
Cotoneaster dammeri	15-20cm	Bushy: 5/7 brks: C	3L	11/m ²	3533 No.
Prunus laurocerasus 'Otto Luyken'	30-40cm	Bushy: 5/7 brks: C	5-7.5L	6.25/m ²	652 No.
Viburnum tinus 'Eve Price'	40-60cm	Bushy: 5/7 brks: C	10-12L	5/m ²	111 No.
Total					4834 No.

HEDGES

Species	Height	Specification	Pot Size	Density	Quantity
Carpinus betulus	80-100cm	T: 1+1: 1 stem: BR		0.35ctr Double Staggered at 0.3m offset	639 No.
Total					639 No.

GRASSES

Species	Height	Specification	Pot Size	Density	Quantity
Calamagrostis acutiflora 'Karl Foerster'		C	5-7.5L	6.25/m ²	155 No.
Total					155 No.

SHRUB MIX - REAR SERVICE YARD

Species	Specification	Density	Number
Cholsya ternata 'Sundance'	Bushy: 5/7 brks: C	5/m ²	266 No.
Cotoneaster monogyna	Bushy: 5/7 brks: C	5/m ²	178 No.
Euonymus europaeus	Bushy: 5/7 brks: C	5/m ²	395 No.
Prunus laurocerasus 'Otto Luyken'	Bushy: 5/7 brks: C	5/m ²	355 No.
Prunus spinosa	Bushy: 5/7 brks: C	5/m ²	355 No.
Viburnum tinus 'Eve Price'	Bushy: 5/7 brks: C	5/m ²	266 No.
Total			1775 No.

HERBACEOUS MIX - COURTYARDS

Species	Specification	Density	Number
Aluga reptans 'Atropurpurea'	C	7/m ²	44 No.
Calamagrostis acutiflora 'Karl Foerster'	C	7/m ²	88 No.
Deschampsia cespitosa 'Bronzschleier'	C	7/m ²	66 No.
Echinacea purpurea	C	7/m ²	56 No.
Heuchera villosa 'Palace Purple'	C	7/m ²	44 No.
Lavandula angustifolia 'Hidcote'	C	7/m ²	44 No.
Rudbeckia fulgida sullivanii 'Goldsturm'	C	7/m ²	56 No.
Vinca minor 'Gertrude Jekyll'	Bushy: 3/5 brks: C	7/m ²	44 No.
Total			442 No.

Planting Notes:
 Trees and Hedges
 To be planted as per the location and specification shown in the drawings. Details of planting requirements, tree pits and soil requirements are detailed in drawings 2226/LC/005, 2226/LC/006, 2226/LC/007 and 2226/LC/008.

All hedges to be maintained to no higher than 1.2m tall to ensure they remain as a low hedge without interfering with the form of adjacent trees.

Single Species Shrubs
 To be planted as per the location and density shown in the drawings.

Shrub Mixes (north west boundary of the rear service yard)
 To be planted as per the location and density shown in the drawing avoiding a grid-like structure. Larger species planted to the back with smaller species planted to the front in species groups of 3-5 plants.

Herbaceous/Grass Mix (Nursery and Youth Centre courtyards)
 To be planted as per the location and density shown in the drawing in species groups of 3-7 plants avoiding a grid-like structure.

KEY

SOFTWARES PROPOSALS

- GREENSPACE: GRASS (S.A. 300 WASH & TANK FREE STONE @ 100kg/overdress @ 100mm)
- GREENSPACE: PLANTED BEDS
- TREES: PROPOSED
- HEDGE: PROPOSED TO 1.2m A.G.L.

TREE SUPPORT PRINCIPLES ABBREV.:
 Above Ground
 (St) - Single stake
 (Dst) - Double stake
 (Tst) - Triple stake
 (DstXb) - Double stake & cross bar

Below Ground
 (BG) - Underground guying. Refer to details

PROPOSED TREE ROOT PROTECTION MEASURES

- STRUCTURALLY IMPROVED ROOTING ENVIRONMENT: FLEXIBLE MECHANICALLY STABILISED LAYERS (RECTILINEAR BREAK SYSTEM. GEOMETRY VARIED TO SUIT LOCAL CONDITIONS)
- STRUCTURALLY IMPROVED ROOTING ENVIRONMENT: RIGID RAFT SYSTEM (PERIMETER ANCHOR RAFT SYSTEM. GEOMETRY VARIED TO SUIT LOCAL CONDITIONS)

Notes

Notes: Drawn by David Jarvis Associates Limited (CROWN COPYRIGHT). ALL RIGHTS RESERVED 2015 LICENSE NUMBER 01000711. This drawing is for information purposes only. Do not use this drawing for construction.

Planting: All plants and planting procedure to conform to the David Jarvis Associates Limited Landscape Specification that will accompany the Construction phase drawings. No species or plant location is to be varied without prior consent of the Landscape Architect.

Tree Root Protection Measures: supply & install permeable rootbarriers (Terrac RootGuard, or equal & approved) to a min. depth of 600mm below ground. Installation as per manufacturer's instruction. Finished level: top of barrier to be 150mm above G.L. Zone of development protection of hard surfacing/ kerbs/ paving within a min. 30m radius of the proposed tree.

Foundation: Designers / Contractors to ensure that all foundations (buildings and external walls) are designed and constructed so as to take into account, at the time of maturity, any existing or proposed trees, hedges or other vegetation on the application site or existing vegetation on land adjoining the site at the time of construction and any trees killed or hedges removed or replaced on site during the period of 15 years for this purpose the designer / contractor will submit a relevant details to the authority dealing with the Building Regulations Certificate.

Drawing Revision

Rev	Date	Description
1	15/09/2015	Issue for tender
2	16/09/2015	Issue for tender
3	17/09/2015	Issue for tender
4	18/09/2015	Issue for tender
5	19/09/2015	Issue for tender
6	20/09/2015	Issue for tender
7	21/09/2015	Issue for tender
8	22/09/2015	Issue for tender
9	23/09/2015	Issue for tender
10	24/09/2015	Issue for tender
11	25/09/2015	Issue for tender
12	26/09/2015	Issue for tender
13	27/09/2015	Issue for tender
14	28/09/2015	Issue for tender
15	29/09/2015	Issue for tender
16	30/09/2015	Issue for tender
17	01/10/2015	Issue for tender
18	02/10/2015	Issue for tender
19	03/10/2015	Issue for tender
20	04/10/2015	Issue for tender
21	05/10/2015	Issue for tender
22	06/10/2015	Issue for tender
23	07/10/2015	Issue for tender
24	08/10/2015	Issue for tender
25	09/10/2015	Issue for tender
26	10/10/2015	Issue for tender
27	11/10/2015	Issue for tender
28	12/10/2015	Issue for tender
29	13/10/2015	Issue for tender
30	14/10/2015	Issue for tender
31	15/10/2015	Issue for tender
32	16/10/2015	Issue for tender
33	17/10/2015	Issue for tender
34	18/10/2015	Issue for tender
35	19/10/2015	Issue for tender
36	20/10/2015	Issue for tender
37	21/10/2015	Issue for tender
38	22/10/2015	Issue for tender
39	23/10/2015	Issue for tender
40	24/10/2015	Issue for tender
41	25/10/2015	Issue for tender
42	26/10/2015	Issue for tender
43	27/10/2015	Issue for tender
44	28/10/2015	Issue for tender
45	29/10/2015	Issue for tender
46	30/10/2015	Issue for tender
47	31/10/2015	Issue for tender
48	01/11/2015	Issue for tender
49	02/11/2015	Issue for tender
50	03/11/2015	Issue for tender
51	04/11/2015	Issue for tender
52	05/11/2015	Issue for tender
53	06/11/2015	Issue for tender
54	07/11/2015	Issue for tender
55	08/11/2015	Issue for tender
56	09/11/2015	Issue for tender
57	10/11/2015	Issue for tender
58	11/11/2015	Issue for tender
59	12/11/2015	Issue for tender
60	13/11/2015	Issue for tender
61	14/11/2015	Issue for tender
62	15/11/2015	Issue for tender
63	16/11/2015	Issue for tender
64	17/11/2015	Issue for tender
65	18/11/2015	Issue for tender
66	19/11/2015	Issue for tender
67	20/11/2015	Issue for tender
68	21/11/2015	Issue for tender
69	22/11/2015	Issue for tender
70	23/11/2015	Issue for tender
71	24/11/2015	Issue for tender
72	25/11/2015	Issue for tender
73	26/11/2015	Issue for tender
74	27/11/2015	Issue for tender
75	28/11/2015	Issue for tender
76	29/11/2015	Issue for tender
77	30/11/2015	Issue for tender
78	01/12/2015	Issue for tender
79	02/12/2015	Issue for tender
80	03/12/2015	Issue for tender
81	04/12/2015	Issue for tender
82	05/12/2015	Issue for tender
83	06/12/2015	Issue for tender
84	07/12/2015	Issue for tender
85	08/12/2015	Issue for tender
86	09/12/2015	Issue for tender
87	10/12/2015	Issue for tender
88	11/12/2015	Issue for tender
89	12/12/2015	Issue for tender
90	13/12/2015	Issue for tender
91	14/12/2015	Issue for tender
92	15/12/2015	Issue for tender
93	16/12/2015	Issue for tender
94	17/12/2015	Issue for tender
95	18/12/2015	Issue for tender
96	19/12/2015	Issue for tender
97	20/12/2015	Issue for tender
98	21/12/2015	Issue for tender
99	22/12/2015	Issue for tender
100	23/12/2015	Issue for tender
101	24/12/2015	Issue for tender
102	25/12/2015	Issue for tender
103	26/12/2015	Issue for tender
104	27/12/2015	Issue for tender
105	28/12/2015	Issue for tender
106	29/12/2015	Issue for tender
107	30/12/2015	Issue for tender
108	31/12/2015	Issue for tender

Drawing Status

PLANNING

DAVID JARVIS ASSOCIATES

DAVID JARVIS ASSOCIATES LIMITED
 11100000 Street, Swindon Wiltshire SN1 50T
 Tel: 01793 612173 Fax: 01793 613625
 Email: mail@davidjarvis.biz

Plan No. 17/0000/0156
 Amended/Additional plans received
 6/2/17 with Applications/Comments
 Letter dated

COUNTRYSIDE PROPERTIES (BICESTER) LTD.

Project
KINGSMERE, PHASE 1 LOCAL CENTRE

Drawing Title
SOFTWARES PROPOSALS

Scale	Sheet Size	Date
1:250	A1	SEPT 2015
Drawing No.	Revision	
2226/LC/002	K	

