

- KEY:**
- Site Boundary
 - Existing Trees
 - Existing Shrubs
 - Proposed Trees
 - Proposed Hedge
 - Proposed Feature Shrub
 - Proposed Shrubs
 - Proposed Amenity Grass / Turf
 - Proposed Wildflower Mix
 - Tree Protection Fencing
 - Proposed Root Barrier
 - Visibility Splay

- KEY:**
- Existing BT Main Underground
 - Existing Drainage Foul Water
 - Existing Drainage Surface Water
 - Existing Electricity Main High Voltage Underground
 - Existing Electricity Main Low Voltage Underground
 - Existing Gas Main Low Pressure (diameter & material shown)
 - Existing Water Main (diameter & material shown)
 - Existing Water Main Wash Out
 - Existing Water Main Sluce Valve
 - Existing Water Main Fire Hydrant
 - Proposed Water Main (diameter & material shown)
 - Proposed Water Service
 - Proposed Water Main Washout
 - Proposed Water Main Sluce Valve
 - Proposed Water Main Fire Hydrant
 - Proposed Gas Main Low Pressure (diameter & material shown)
 - Proposed Gas Service
 - Proposed Electricity Main High Voltage Underground
 - Proposed Electricity Main Low Voltage Underground
 - Proposed Electricity Service
 - Proposed Electricity Feeder Pillar
 - Proposed BT Main Underground
 - Proposed BT Service

Number	Abbreviation	Species	Specification	Height	Pot Size	Density
1 No.	ACE	Acacia capillaris	Advanced Nursery Stock, Clear Stem min. 200	16-18m	400-450cm	3m ²
2 No.	AMELJ	Amelanchier lamarckii 'Autumn Brilliance'	Extra Heavy Standard, Clear Stem min. 200	BR	14-16m	400-450cm
4 No.	AMELH	Amelanchier lamarckii 'Robyn Hill'	Advanced Nursery Stock, Clear Stem min. 200	BR	16-18m	400-450cm
1 No.	BETPE	Betula pendula	Advanced Nursery Stock, Clear Stem min. 200	BR	14-16m	400-450cm
3 No.	BETPEGC	Betula pendula 'Golden Cloud'	Advanced Nursery Stock, Clear Stem min. 200	BR	16-18m	400-450cm
1 No.	BETPEP	Betula pendula 'Purpurea'	Extra Heavy Standard, Clear Stem min. 200	BR	14-16m	400-450cm
3 No.	BETPEP	Betula pendula 'Purpurea'	Advanced Nursery Stock, Clear Stem min. 200	BR	16-18m	400-450cm
1 No.	BETPEI	Betula pendula 'Tristis'	Extra Heavy Standard, Clear Stem min. 200	BR	14-16m	400-450cm
7 No.	BETPEI	Betula pendula 'Tristis'	Advanced Nursery Stock, Clear Stem min. 200	BR	16-18m	400-450cm
3 No.	BETPU	Betula pubescens	Advanced Nursery Stock, Clear Stem min. 200	BR	16-18m	400-450cm
8 No.	MAGLOME	Magnoia loborensis 'Merill'	Advanced Nursery Stock, Clear Stem min. 200	BR	16-18m	400-450cm
2 No.	MAGLOME	Magnoia loborensis 'Merill'	Extra Heavy Standard, Clear Stem min. 200	BR	14-16m	400-450cm
1 No.	MAGSTRS	Magnoia speciosa 'Royal Star'	Extra Heavy Standard, Clear Stem min. 200	BR	14-16m	400-450cm
4 No.	MALBASP	Malus baccata 'Street Parade'	Extra Heavy Standard, Clear Stem min. 200	BR	14-16m	400-450cm
2 No.	MALGCH	Malus 'Golden Hornet'	Extra Heavy Standard, Clear Stem min. 200	BR	14-16m	400-450cm
3 No.	MALRU	Malus 'Rudolph'	Extra Heavy Standard, Clear Stem min. 200	BR	14-16m	400-450cm
11 No.	MALTRI	Malus troyana	Advanced Nursery Stock, Clear Stem min. 200	BR	16-18m	400-450cm
2 No.	MALTRI	Malus troyana	Extra Heavy Standard, Clear Stem min. 200	BR	14-16m	400-450cm
4 No.	MALTS	Malus troyana	Advanced Nursery Stock, Clear Stem min. 200	BR	16-18m	400-450cm
3 No.	PAP	Prunus avium 'Plena'	Extra Heavy Standard, Clear Stem min. 200	BR	14-16m	400-450cm
1 No.	PAP	Prunus avium 'Plena'	Advanced Nursery Stock, Clear Stem min. 200	BR	16-18m	400-450cm
12 No.	PCB	Prunus coccinea 'Chanticleer'	Advanced Nursery Stock, Clear Stem min. 200	BR	16-18m	400-450cm
4 No.	PHLOUNG	Prunus 'Street Parade'	Extra Heavy Standard, Clear Stem min. 200	BR	14-16m	400-450cm
1 No.	SGW	Sorbus 'Golden Wonder'	Extra Heavy Standard, Clear Stem min. 200	BR	14-16m	400-450cm
7 No.	SGW	Sorbus 'Golden Wonder'	Advanced Nursery Stock, Clear Stem min. 200	BR	16-18m	400-450cm
4 No.	SGW	Sorbus 'Golden Wonder'	Extra Heavy Standard, Clear Stem min. 200	BR	14-16m	400-450cm
2 No.	SGW	Sorbus 'Golden Wonder'	Advanced Nursery Stock, Clear Stem min. 200	BR	16-18m	400-450cm
6 No.	STVOR	Styrax obassia	Extra Heavy Standard, Clear Stem min. 200	BR	14-16m	400-450cm

PLANTING NOTES
 All plants to be supplied in accordance with the HTA 'National Plant Specification' and from a HTA certified nursery. All plants and trees to be planted in accordance with BS3936 and BS8545. Delivery and handling of all plant material to be in accordance with BS4428/JCL/CPSE Code of Practice for 'Handling and Establishing Landscape Plants' Parts I, II and III and BS8545.

Planting Pit and Trench Preparation
 Tree pits in soft landscape to be excavated to 1m x 1m x 1m depth prior to topsoiling and all shrub planting areas excavated to 450mm depth. All proposed hedge planting trenches to be excavated to 600mm depth. Unless otherwise specified, all tree pits in hard landscape to be 2m x 2m x 1m, backfilled with compacted Urban Tree Soil.

The preparation of planting pits, beds or trenches shall comply with the appropriate British Standards, namely BS4043, BS4429, BS5837 and BS5845.

Excavation of planting pits, beds or trenches shall not take place when the ground is frozen or waterlogged such that damage may occur to the structure of the soil. All excavated areas to be clear of rocks and rubble larger than 50mm diameter and any other debris that may interfere with the establishment of plants. The Contractor shall break up and cultivate at the base of the trenches or planting pits. The sides of the trenches or planting pits shall be loosened with a fork or other similar implement. All stones and the like over 75mm in any dimension, deleterious matter, weeds and weed roots brought to the surface by any cultivation or excavation shall be removed off site. The Contractor shall remove off site the excavated subsoil/fill material when preparing planting pits. The trench topsoil should make up any deficiencies caused by the removal of the subsoil/fill material. Trenches and pits shall have the topsoil and any subsoil/fill material thoroughly broken up and mixed prior to backfilling.

All trees shall be supplied root balled, unless otherwise stated. Root balled trees shall be well grown, healthy and with a compact, contained rootball. They shall be planted in accordance with best practice.

Planting
 All plants shall be planted in a random fashion avoiding formal regimented lines at densities indicated in the schedule, unless otherwise specified. All hedgerow mixes shall be planted in groups of 7, 9 & 13s at densities indicated on the schedule. Ornamental shrub planting mixes shall be planted in groups of 5, 7 & 11s and native shrub planting mixes shall be planted in groups of 9, 13 & 15s. The selection, procurement, handling, storage and planting operations of all proposed trees shall be in accordance with BS8545:2014 - Trees: from nursery to independence in the landscape, recommendations.

Planting and associated operations shall comply with BS4043, BS4429, BS5837 and BS8545. Unless otherwise stated planting shall be carried out during the period of 1 Nov to 31 March when the ground is not frozen or waterlogged. If planting is required outside this period agreement shall be sought and all bare root plants shall be substituted with container grown stock.

Watering
 All plants shall be watered in to field capacity immediately after planting and mulched with 50mm depth of medium grade crushed mulch. The Contractor shall water the trees, shrubs and hedges once planted so that the entire tree pit or planted area is moistened to field capacity, i.e. 'The amount of water retained by previously saturated soil once full drainage has ceased'. Watering to field capacity shall continue frequently and on a regular basis as considered necessary by the landscape contractor and as necessary to ensure the successful establishment and continued thriving of all planting. Additional watering shall be undertaken during summer months and/or periods of drought. Post planting management and maintenance specifically for new tree planting shall include ongoing irrigation and formative pruning as outlined in BS8545. The period over which regular irrigation required for transplanted trees is likely to be at least two full growing seasons to ensure successful establishment. As the root system develops the frequency of irrigation can be reduced.

Staking
 All trees within soft landscape areas to be double staked with cross bar and tied, using 1.5m long, 75mm diameter rounded tree stakes 75mm brace, rubber toe and the spacer block. Stakes not to extend more than 650mm above ground level. All trees within hardstanding/highways visibility splays to be clear stem to 1.5m high unless otherwise specified. Trees within hardstanding / specific pits to be underground guyed unless otherwise specified.

Root Barriers
 Root barriers (ReRoot 1000 or equivalent) to be included adjacent to buildings and services where necessary. Landscape contractor shall check all planting operations comply with appropriate standards and that in the absence of detailed surveys, any necessary underground investigations are undertaken to ensure there are no conflicts with existing or proposed utilities, services or foundations.

PROTECTION OF EXISTING VEGETATION TO BE RETAINED
 Existing trees to be retained shall be protected in accordance with BS5837, from commencement to completion of all works on site.

REV	DATE	NOTE	CW	AM
B	22.11.16	Updated to clients comments to show services	CW	AM
A	10.11.16	Updated to planners comments and foundations	CW	AM
REV	DATE	NOTE	CW	AM

REVISIONS

aspe^{ct} landscape planning

TITLE
**Kingsmere
 Planting Plan - Overview**

CLIENT
Bellway Homes

SCALE	DATE	DRAWN	CHKD
n/a @A1	AUG 2016	CW	AM

DRAWING NUMBER	REVISION
5797/ ASP5.0	B

PLANTING NOTES
 All plants to be supplied in accordance with the HTA 'National Plant Specification' and from a HTA certified nursery. All plants and trees to be planted in accordance with BS3938 and BS8545. Delivery and handling of all plant material to be in accordance with BS4428/JCL/CPSE Code of Practice 'Handling and Establishing Landscape Plants' Parts I, II and III and BS8545.

Planting Pit and Trench Preparation
 Tree pits in soft landscape to be excavated to 1m x 1m depth prior to topsoiling and all shrub planting areas excavated to 450mm depth. All proposed hedge planting trenches to be excavated to 600mm depth. Unless otherwise specified, all tree pits in hard landscape to be 2m x 2m x 1m backfilled with compacted Urban Tree Soil.

The preparation of planting pits, beds or trenches shall comply with the appropriate British Standards, namely BS4043, BS4428, BS5837 and BS8545.

Excavation of planting pits, beds or trenches shall not take place when the ground is frozen or waterlogged such that damage may occur to the structure of the soil. All excavated areas to be backfilled with either site won topsoil or imported topsoil to be BS3982-General purpose grade. All topsoiled areas to be free of rocks and rubble larger than 50mm diameter and any other debris that may interfere with the establishment of plants. The sides of the trenches or planting pits shall be loosened with fork or other similar implement. All stores of fine like over 75mm in any dimension, deleterious matter, weeds and weed roots brought to the surface by any cultivation or excavation shall be removed off site. The Contractor shall remove off site the excavated subsoil material when preparing planting pits. The imported topsoil should make up any deficiencies caused by the removal of the subsoil material. Trenches and pits shall have the topsoil and any subsoil material thoroughly broken up and mixed prior to backfilling.

All trees shall be supplied root balled, unless otherwise stated. Root balled trees shall be well grown, healthy and with a compact, contained rootball. They shall be nursery grown and have been regularly watered. Prior to planting, all plant material shall be stored and sorted at in accordance with best practice.

Planting
 All plants shall be planted in a random fashion avoiding formal regimental lines at densities indicated in the schedule, unless otherwise specified. Unless otherwise specified, all hedgerows shall be planted in a double staggered rows and hedgerow mixes shall be planted in groups of 7, 9 & 13s at densities indicated on the schedule. Ornamental shrub planting mixes shall be planted in groups of 5, 7 & 11s and native shrub planting mixes shall be planted in groups of 9, 13 & 15s. The selection, procurement, handling, storage and planting operations of all proposed trees shall be in accordance with BS8545:2014 - Trees: from nursery to independence in the landscape, recommendations.

Planting and associated operations shall comply with BS4043, BS4428, BS5837 and BS8545. Unless otherwise stated planting shall be carried out during the period of 1 Nov to 31 March when the ground is not frozen or water logged. If planting is required outside this period agreement shall be sought and all bare root plants shall be substituted with container grown stock.

Watering
 All plants shall be watered in to field capacity immediately after planting and mulched with 50mm depth of medium grade crushed mulch. The Contractor shall water the trees, shrubs and hedges once planted so that the entire tree pit or planting area is maintained to field capacity, i.e. "the amount of water retained by previously saturated soil once full drainage has ceased". Watering to field capacity shall continue frequently and on a regular basis as considered necessary by the landscape contractor and as necessary to ensure the successful establishment and continued thriving of all planting. Additional watering shall be undertaken during summer months and/or periods of drought. Post planting management and maintenance specifically for new tree planting shall include ongoing irrigation and formative pruning as outlined in BS8545. The period over which regular irrigation required for transplanted trees is likely to be at least two full growing seasons to ensure successful establishment. As the root system develops the frequency of irrigation can be reduced.

Staking
 All trees within soft landscape areas to be double staked with cross bar and tied using 1.5m long, 75mm diameter rounded tree stakes 75mm brace, rubber tie and spacer block. Stakes not to extend more than 650mm above ground level. All trees within hardstanding/highway visibility splays to be clear stem to 1.5m high unless otherwise specified. Trees within hardstanding / specific pits to be underground guyed unless otherwise specified.

Root Barriers
 Root barriers (ReRoot 1000 or equivalent) to be included adjacent to buildings and services where necessary. Landscape contractor shall check all planting operations comply with appropriate standards and that in the absence of detailed surveys, any necessary underground investigations are undertaken to ensure there are no conflicts with existing or proposed utilities, services or foundations.

PROTECTION OF EXISTING VEGETATION TO BE RETAINED
 Existing trees to be retained shall be protected in accordance with BS5837, from commencement to completion of all works on site.

NOTES:
 Based upon the Ordnance Survey map with permission of The Controller of Her Majesty's Stationery Office. © Crown Copyright. Aspect Landscape Planning Ltd, West Court, Hardwick Business Park, Noral Way, Banbury OX16 2AF. Licence 100045345

Copyright reserved

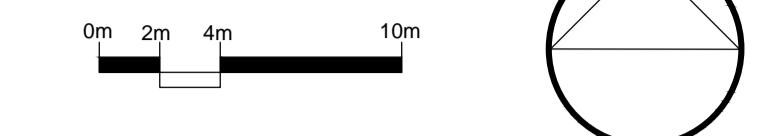

- KEY:**
- Site Boundary
 - Existing Trees
 - Existing Shrubs
 - Proposed Trees
 - Proposed Hedge
 - Proposed Feature Shrub
 - Proposed Shrubs
 - Proposed Amenity Grass / Turf
 - Proposed Wildflower Mix
 - Tree Protection Fencing
 - Proposed Root Barrier
 - Visibility Splay

- KEY:**
- Existing BT Main Underground
 - Existing Drainage Foul Water
 - Existing Drainage Surface Water
 - Existing Electricity Main High Voltage Underground
 - Existing Electricity Main Low Voltage Underground
 - Existing Gas Main Low Pressure (diameter & material shown)
 - Existing Water Main (diameter & material shown)
 - Existing Water Main Wash Out
 - Existing Water Main Sluice Valve
 - Existing Water Main Fire Hydrant
 - Proposed Water Main (diameter & material shown)
 - Proposed Water Service
 - Proposed Water Main Washout
 - Proposed Water Main Sluice Valve
 - Proposed Water Main Fire Hydrant
 - Proposed Gas Main Low Pressure (diameter & material shown)
 - Proposed Gas Service
 - Proposed Electricity Main High Voltage Underground
 - Proposed Electricity Main Low Voltage Underground
 - Proposed Electricity Service
 - Proposed Electricity Feeder Pillar
 - Proposed BT Main Underground
 - Proposed BT Service

B	22.11.16	Updated to clients comments to show services	CW	AM
A	10.11.16	Updated to planners comments and foundations	CW	AM
REV	DATE	NOTE	Drawn	Chkd
REVISIONS				

aspect landscape planning

TITLE
 Kingsmere
 Planting Plan - 1 of 4

CLIENT
 Bellway Homes

SCALE	DATE	DRAWN	CHK'D
1:250@A1	AUG 2016	CW	AM
DRAWING NUMBER	REVISION		
5797/ ASP.5.1	B		

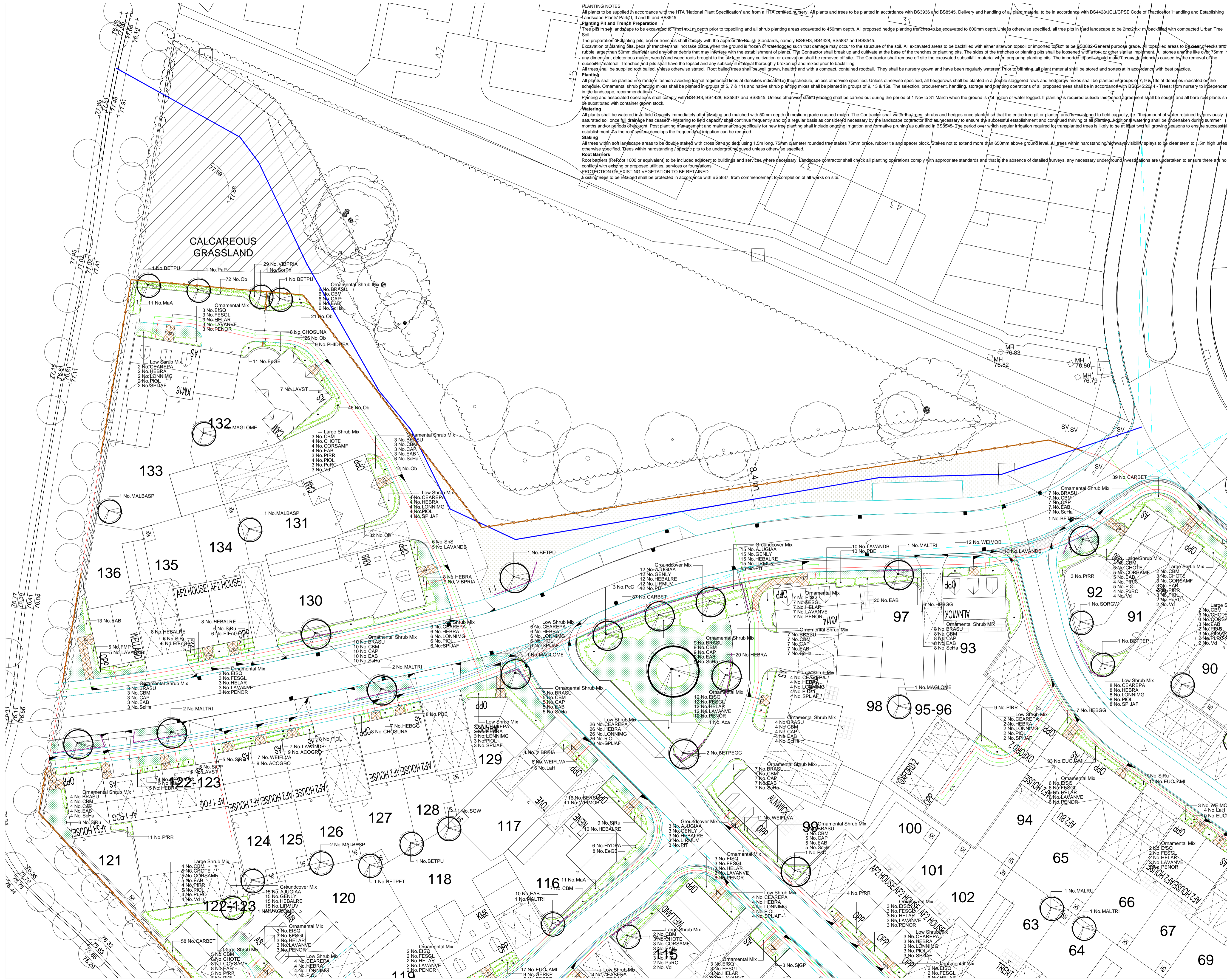



PLANTING NOTES
 All plants to be supplied in accordance with the HTA Regional Plant Specification and from a HTA certified nursery. All plants and trees to be planted in accordance with BS3936 and BS8545. Delivery and handling of all plant material to be in accordance with BS4283/CLC/CPSE Code of Practice for Handling and Establishing Landscape Plants, Parts I, II and III and BS8545.
Planting Pit and Trench Preparation
 Tree pits in soft landscape to be excavated to 1m x 1m x 1m depth prior to topsoiling and all shrub planting areas excavated to 450mm depth. All proposed hedge planting trenches to be excavated to 600mm depth. Unless otherwise specified, all tree pits in hard landscape to be 2m x 2m x 1m, backfilled with compacted Urban Tree Soil.
 The production of planting pits, beds or trenches shall comply with the appropriate British Standards, namely BS4283, BS4428, BS5837 and BS8545.
 Excavation of planting pits, beds or trenches shall not take place when the ground is frozen or waterlogged such that damage may occur to the structure of the soil. All excavated areas to be backfilled with either site won topsoil or imported topsoil to BS3882-General purpose grade. All applied areas to be clear of rocks and rubble larger than 50mm diameter and any other debris that may interfere with the establishment of plants. The Contractor shall break up and cultivate at the base of the trenches or planting pits. The sides of the trenches or planting pits shall be loosened with a fork or other similar implement. All stones and the like over 75mm in any dimension, deleterious matter, weeds and weed roots brought to the surface by any cultivation or excavation shall be removed off site. The Contractor shall remove off site the excavated backfill material when preparing planting pits. The imported topsoil should make up any deficiencies caused by the removal of the subsoil material. Trenches and pits shall have the topsoil and subsoil material thoroughly broken up and checked prior to backfilling.
 All trees shall be supplied root balled, unless otherwise stated. Root balled trees shall be well grown, healthy and with a compact, condensed rootball. They shall be nursery grown and have been regularly watered. Prior to planting, all plant material shall be stored and sorted at accordance with best practice.
Planting
 All plants shall be planted in a random fashion avoiding formal regimented lines at densities indicated in the schedule, unless otherwise specified. Unless otherwise specified, all hedgerows shall be planted in a double staggered rows and hedgerow mixes shall be planted in groups of 7, 9 & 13 at densities indicated on the schedule. Ornamental shrub planting mixes shall be planted in groups of 5, 7 & 15 and native shrub planting mixes shall be planted in groups of 9, 13 & 15. The selection, procurement, handling, storage and planting operations of all proposed trees shall be in accordance with BS8545:2014. Trees from nursery to independence in the landscape. Recommendations.
 Planting and associated operations shall comply with BS4283, BS4428, BS5837 and BS8545. Unless otherwise stated planting shall be carried out during the period of 1 Nov to 31 March when the ground is not frozen or water logged. If planting is required outside this period agreement shall be sought and all bare root plants shall be substituted with container grown stock.
Watering
 All plants shall be watered to field capacity immediately after planting and mulched with 50mm depth of medium grade washed mulch. The Contractor shall water the trees, shrubs and hedges once planted so that the entire tree pit or planted area is moistened to field capacity, i.e. "the amount of water retained by previously saturated soil on full drainage has ceased". Watering to field capacity shall continue frequently and on a regular basis as considered necessary by the landscape contractor and as necessary to ensure the successful establishment and continued thriving of all planting. Additional watering shall be undertaken during summer months and/or periods of drought. Post planting management and maintenance specifically for new tree planting shall include ongoing irrigation and/or pruning as outlined in BS8545. The period over which regular irrigation required for transplanted trees is likely to be at least two full growing seasons to ensure successful establishment. As the root system develops the frequency of irrigation can be reduced.
Staking
 All trees within soft landscape areas to be double staked with cross bar and tied, using 1.5m long, 75mm diameter rounded free stakes 75mm braced, rubber tie and spacer block. Stakes not to extend more than 650mm above ground level. All types within standing highways visibility splays to be clear stem to 1.6m high unless otherwise specified. Trees within landscaping / specific pits to be underground guyed unless otherwise specified.
Root Barriers
 Root barriers (ReRoot 1000 or equivalent) to be included adjacent to buildings and services where necessary. Landscape contractor shall check all planting operations comply with appropriate standards and that in the presence of detailed surveys, any necessary underground investigations are undertaken to ensure there are no conflicts with existing or proposed utilities, services or foundations.
 Protection of existing vegetation to be retained.
 Existing trees to be retained shall be protected in accordance with BS5837, from commencement to completion of all works on site.

NOTES:
 Based upon the Ordnance Survey map with permission of The Controller of Her Majesty's Stationery Office. © Crown Copyright. Aspect Landscape Planning Ltd, West Court, Hardwick Business Park, Noral Way, Banbury OX16 2AF. Licence 100045345.
 Copyright reserved

- KEY:**
- Site Boundary
 - Existing Trees
 - Existing Shrubs
 - Proposed Trees
 - Proposed Hedge
 - Proposed Feature Shrub
 - Proposed Shrubs
 - Proposed Amenity Grass / Turf
 - Proposed Wildflower Mix
 - Tree Protection Fencing
 - Proposed Root Barrier
 - Visibility Splay

- KEY:**
- Existing BT Main Underground
 - Existing Drainage Foul Water
 - Existing Drainage Surface Water
 - Existing Electricity Main High Voltage Underground
 - Existing Electricity Main Low Voltage Underground
 - Existing Gas Main Low Pressure (diameter & material shown)
 - Existing Water Main (diameter & material shown)
 - Existing Water Main Wash Out
 - Existing Water Main Sluce Valve
 - Existing Water Main Fire Hydrant
 - Proposed Water Main (diameter & material shown)
 - Proposed Water Service
 - Proposed Water Main Washout
 - Proposed Water Main Sluce Valve
 - Proposed Water Main Fire Hydrant
 - Proposed Gas Main Low Pressure (diameter & material shown)
 - Proposed Gas Service
 - Proposed Electricity Main High Voltage Underground
 - Proposed Electricity Main Low Voltage Underground
 - Proposed Electricity Service
 - Proposed Electricity Feeder Pillar
 - Proposed BT Main Underground
 - Proposed BT Service

B	22.11.16	Updated to clients comments to show services	CW	AM
A	10.11.16	Updated to planners comments and foundations	CW	AM
REV	DATE	NOTE	Drawn	Chk'd
REVISIONS				

aspect landscape planning

TITLE
Kingsmere Planting Plan - 2 of 4

CLIENT
Bellway Homes

SCALE	DATE	DRAWN	CHKD
1:250@A1	AUG 2016	CW	AM
DRAWING NUMBER	REVISION		
5797/ASP5.2	B		

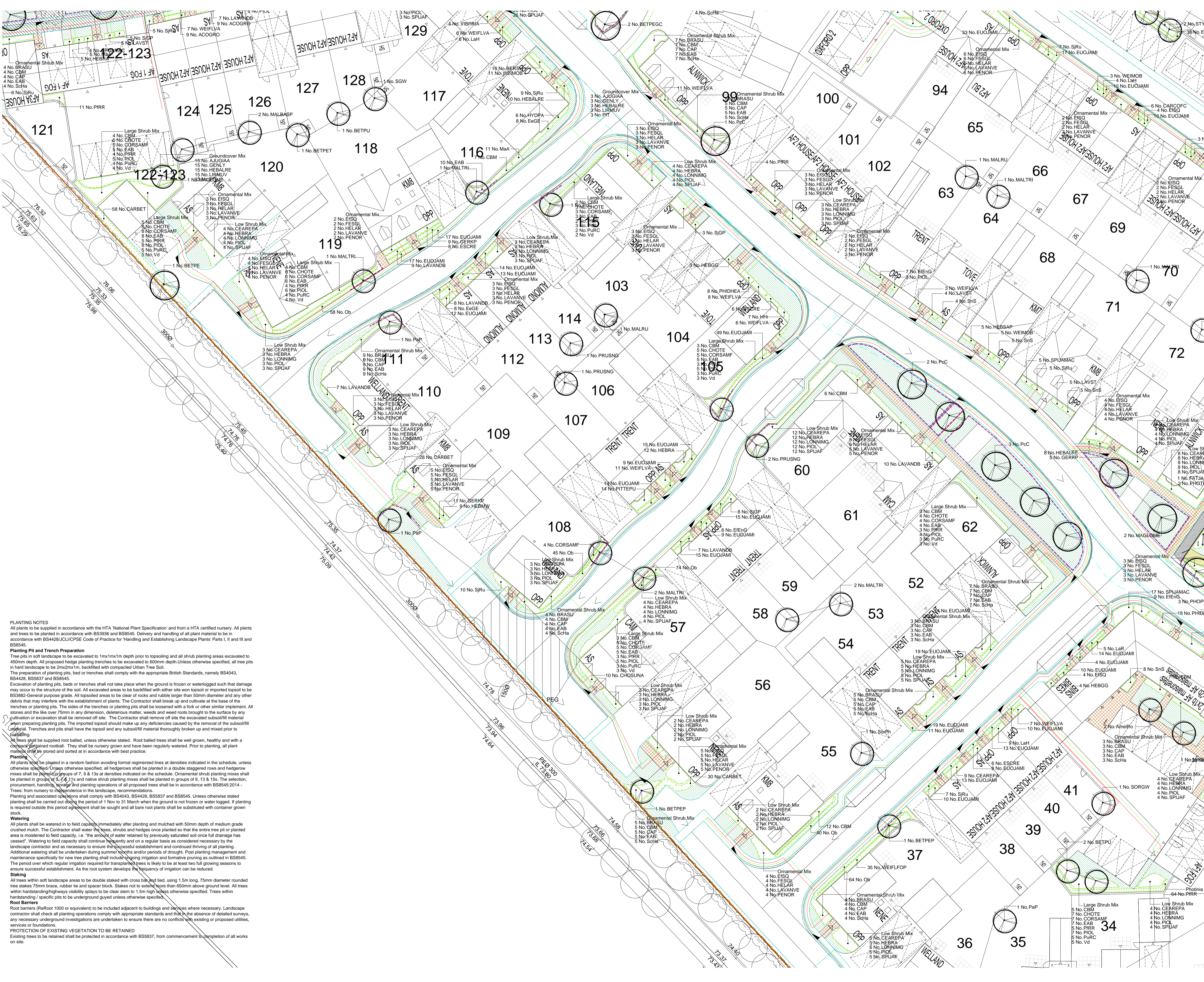

NOTES:
 Based upon the Ordnance Survey map with permission of The Controller of Her Majesty's Stationery Office. © Crown Copyright.
 Aspect Landscape Planning Ltd, West Court, Hardwick Business Park, Nork Way, Banbury OX16 2AF.
 License 10004345
 Copyright reserved

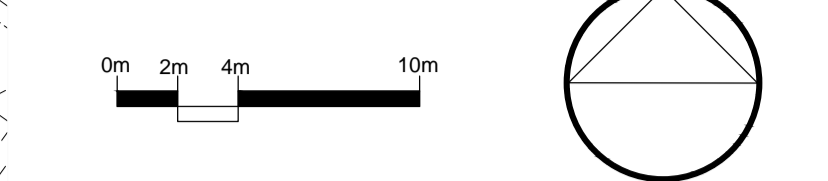

- KEY:**
- Site Boundary
 - Existing Trees
 - Existing Shrubs
 - Proposed Trees
 - Proposed Hedge
 - Proposed Feature Shrub
 - Proposed Shrubs
 - Proposed Amenity Grass / Turf
 - Proposed Wildflower Mix
 - Tree Protection Fencing
 - Proposed Root Barrier
 - Visibility Splay

- KEY:**
- Existing BT Main Underground
 - Existing Drainage Foul Water
 - Existing Drainage Surface Water
 - Existing Electricity Main High Voltage Underground
 - Existing Electricity Main Low Voltage Underground
 - Existing Gas Main Low Pressure (diameter & material shown)
 - Existing Water Main (diameter & material shown)
 - Existing Water Main Wash Out
 - Existing Water Main Sluice Valve
 - Existing Water Main Fire Hydrant
 - Proposed Water Main (diameter & material shown)
 - Proposed Water Service
 - Proposed Water Main Washout
 - Proposed Water Main Sluice Valve
 - Proposed Gas Main Low Pressure (diameter & material shown)
 - Proposed Gas Service
 - Proposed Electricity Main High Voltage Underground
 - Proposed Electricity Main Low Voltage Underground
 - Proposed Electricity Service
 - Proposed Electricity Feeder Pillar
 - Proposed BT Main Underground
 - Proposed BT Service

PLANTING NOTES
 All plants to be supplied in accordance with the HTA 'National Plant Specification' and from a HTA certified nursery. All plants and trees to be planted in accordance with BS3936 and BS8545. Delivery and handling of all plant material to be in accordance with BS4428/JCL/CPSE Code of Practice for 'Handling and Establishing Landscape Plants' Parts I, II and III and BS5455.

Planting Pit and Trench Preparation
 Tree pits in soft landscape to be excavated to 1m x 1m x 1m depth prior to topsoiling and all shrub planting areas excavated to 450mm depth. All proposed hedge planting trenches to be excavated to 600mm depth unless otherwise specified. All tree pits in hard landscape to be 2m x 2m x 1m, backfilled with compacted Urban Tree Soil.
 The preparation of planting pits, beds or trenches shall comply with the appropriate British Standards, namely BS4043, BS4428, BS5837 and BS8545.

Excavation of planting pits, beds or trenches shall not take place when the ground is frozen or waterlogged such that damage may occur to the structure of the soil. All excavated areas to be backfilled with either site won topsoil or imported topsoil to be BS3882-General purpose grade. All topsoiled areas to be clear of rocks and rubble larger than 50mm diameter and any other debris that may interfere with the establishment of plants. The Contractor shall break up and cultivate at the base of the trenches or planting pits. The sides of the trenches or planting pits shall be loosened with a fork or other similar implement. All stones and the like over 75mm in any dimension, deleterious matter, weeds and weed roots brought to the surface by any cultivation or excavation shall be removed off site. The Contractor shall remove off site the excavated subsoil material when preparing planting pits. The imported topsoil should make up any deficiencies caused by the removal of the subsoil material. Trenches and pits shall have the topsoil and any subsoil material thoroughly broken up and mixed prior to backfilling.

All trees shall be supplied root balled, unless otherwise stated. Root balled trees shall be well grown, healthy and with a rootball of 75mm diameter. They shall be nursery grown and have been regularly watered. Prior to planting, all plant material shall be sorted and stored in accordance with best practice.

Planting
 All plants shall be planted in a random fashion avoiding formal regimented lines at densities indicated in the schedule, unless otherwise specified. Unless otherwise specified, all hedgerows shall be planted in a double staggered rows and hedgerow mixes shall be planted in groups of 7, 9 & 15 at densities indicated on the schedule. Ornamental shrub planting mixes shall be planted in groups of 5, 7, 9 & 15 and native shrub planting mixes shall be planted in groups of 9, 13 & 15. The selection, procurement, handling, storage and planting operations of all proposed trees shall be in accordance with BS8545:2014 - Trees: from nursery to independence in the landscape, recommendations.

Planting and associated operations shall comply with BS4043, BS4428, BS5837 and BS8545. Unless otherwise stated planting shall be carried out during the period of 1 Nov to 31 March when the ground is not frozen or water logged. If planting is required outside this period agreement shall be sought and all bare root plants shall be substituted with container grown stock.

Watering
 All plants shall be watered in to field capacity immediately after planting and mulched with 50mm depth of medium grade crushed mulch. The Contractor shall water the trees, shrubs and hedges once planted so that the entire tree pit or planted area is moistened to field capacity. i.e. 'The amount of water retained by previously saturated soil once full drainage has ceased'. Watering to field capacity shall continue frequently and on a regular basis as considered necessary by the landscape contractor and as necessary to ensure the successful establishment and continued thriving of all planting. Additional watering shall be undertaken during summer months and/or periods of drought. Post planting management and maintenance specifically for new tree planting shall include ongoing irrigation and formative pruning as outlined in BS8545. The period over which regular irrigation required for transplanted trees is likely to be at least two full growing seasons to ensure successful establishment. As the root system develops the frequency of irrigation can be reduced.

Staking
 All trees within soft landscape areas to be double staked with cross banded tied, using 1.5m long, 75mm diameter rounded tree stakes 75mm brace, rubber tie and spacer block. Stakes not to extend more than 650mm above ground level. All trees within hardstanding/highways visibility splays to be clear stem to 1.5m high unless otherwise specified. Trees within hardstanding/visibility specific pits to be underground guyed unless otherwise specified.

Root Barriers
 Root barriers (ReRoot 1000 or equivalent) to be included adjacent to buildings and services where necessary. Landscape contractor shall check all planting operations comply with appropriate standards and that in the absence of detailed surveys, any necessary underground investigations are undertaken to ensure there are no conflicts with existing or proposed utilities, services or foundations.

PROTECTION OF EXISTING VEGETATION TO BE RETAINED
 Existing trees to be retained shall be protected in accordance with BS5837, from commencement to completion of all works on site.

REV	DATE	DESCRIPTION	BY	CHKD
B	22.11.16	Updated to clients comments to show services	CW	AM
A	10.11.16	Updated to planners comments and foundations	CW	AM
REV	DATE	NOTE	Drawn	Chkd

aspect landscape planning

TITLE
**Kingsmere
 Planting Plan - 3 of 4**

CLIENT
Bellway Homes

SCALE 1:250@A1	DATE AUG 2016	DRAWN CW	CHKD AM
DRAWING NUMBER 5797/ ASP.5.3	REVISION B		

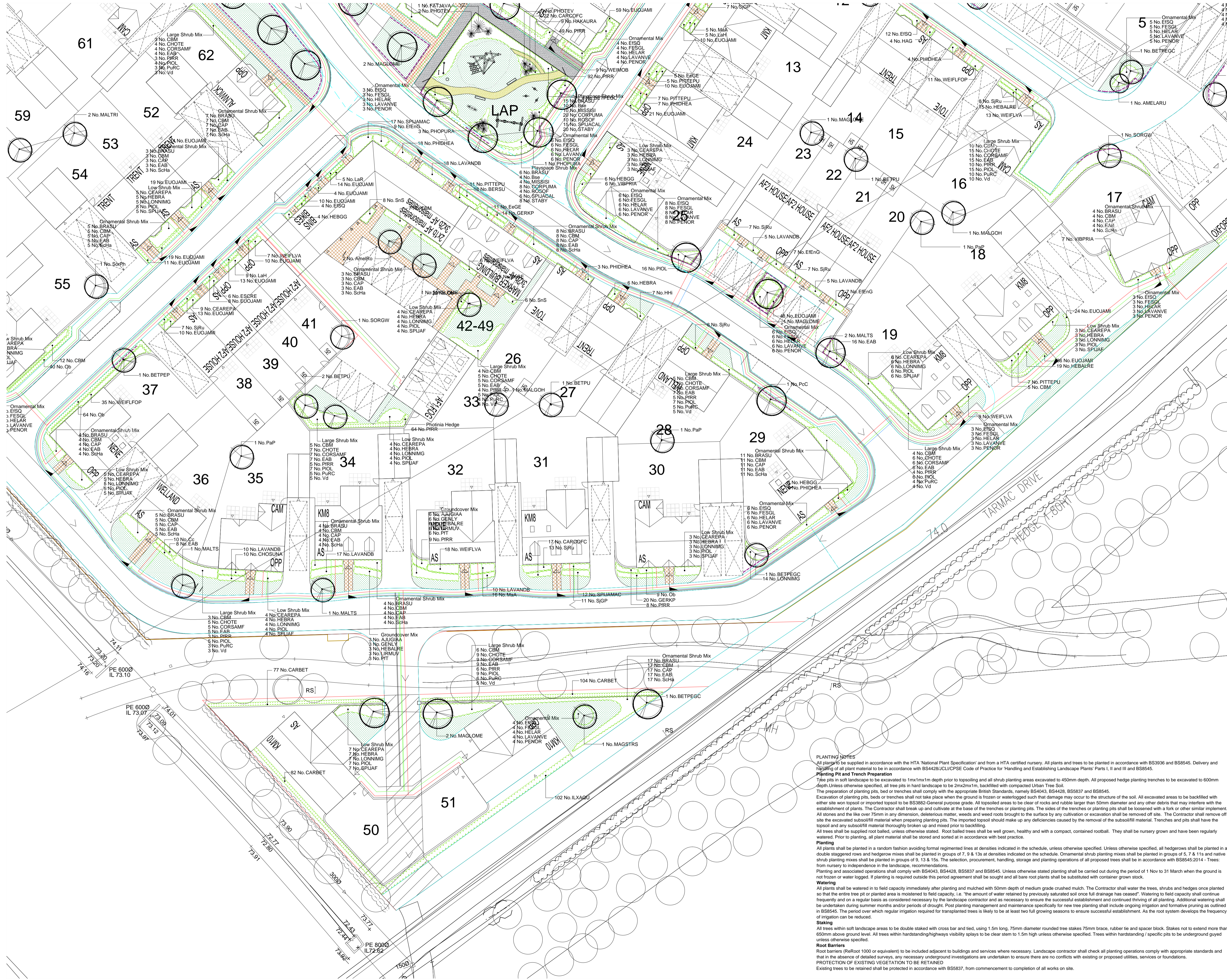

NOTES:
 Based upon the Ordnance Survey map with permission of The Controller of Her Majesty's Stationery Office. © Crown Copyright.
 Aspect Landscape Planning Ltd, West Court, Hardwick Business Park, Noral Way, Banbury OX16 2AF.
 Licence 100045345
 Copyright reserved

- KEY:
- Site Boundary
 - Existing Trees
 - Existing Shrubs
 - Proposed Trees
 - Proposed Hedge
 - Proposed Feature Shrub
 - Proposed Shrubs
 - Proposed Amenity Grass / Turf
 - Proposed Wildflower Mix
 - Tree Protection Fencing
 - Proposed Root Barrier
 - Visibility Splay

- KEY:
- Existing BT Main Underground
 - Existing Drainage Foul Water
 - Existing Drainage Surface Water
 - Existing Electricity Main High Voltage Underground
 - Existing Electricity Main Low Voltage Underground
 - Existing Gas Main Low Pressure (diameter & material shown)
 - Existing Water Main (diameter & material shown)
 - Existing Water Main Wash Out
 - Existing Water Main Sluice Valve
 - Existing Water Main Fire Hydrant
 - Proposed Water Main (diameter & material shown)
 - Proposed Water Service
 - Proposed Water Main Washout
 - Proposed Water Main Sluice Valve
 - Proposed Water Main Fire Hydrant
 - Proposed Gas Main Low Pressure (diameter & material shown)
 - Proposed Gas Service
 - Proposed Electricity Main High Voltage Underground
 - Proposed Electricity Main Low Voltage Underground
 - Proposed Electricity Service
 - Proposed Electricity Feeder Pillar
 - Proposed BT Main Underground
 - Proposed BT Service

PLANTING NOTES
 All plants to be supplied in accordance with the HTA 'National Plant Specification' and from a HTA certified nursery. All plants and trees to be planted in accordance with BS3936 and BS8545. Delivery and handling of all plant material to be in accordance with BS4428/JCL/CPSE Code of Practice for 'Handling and Establishing Landscape Plants' Parts I, II and III and BS8545.

Planting Pit and Trench Preparation
 Tree pits in soft landscape to be excavated to 1m x 1m x 1m depth prior to topsoiling and all shrub planting areas excavated to 450mm depth. All proposed hedge planting trenches to be excavated to 600mm depth. Unless otherwise specified, all tree pits in hard landscape to be 2m x 2m x 1m, backfilled with compacted Urban Tree Soil. The preparation of planting pits, beds or trenches shall comply with the appropriate British Standards, namely BS4043, BS4428, BS5837 and BS8545.

Excavation of planting pits, beds or trenches shall not take place when the ground is frozen or waterlogged such that damage may occur to the structure of the soil. All excavated areas to be backfilled with either site won topsoil or imported topsoil to be BS3882-General purpose grade. All topsoiled areas to be clear of rocks and rubble larger than 50mm diameter and any other debris that may interfere with the establishment of plants. The Contractor shall break up and cultivate at the base of the trenches or planting pits shall be loosened with a fork or other similar implement. All stones and the like over 75mm in any dimension, deleterious matter, weeds and weed roots brought to the surface by any cultivation or excavation shall be removed off site. The Contractor shall remove off site the excavated subsoil material when preparing planting pits. The imported topsoil should make up any deficiencies caused by the removal of the subsoil material. Trenches and pits shall have the topsoil and any subsoil material thoroughly broken up and mixed prior to backfilling.

All trees shall be supplied root balled, unless otherwise stated. Root balled trees shall be well grown, healthy and with a compact, contained rootball. They shall be nursery grown and have been regularly watered. Prior to planting, all plant material shall be stored and sorted at in accordance with best practice.

Planting
 All plants shall be planted in a random fashion avoiding formal regimented lines at densities indicated in the schedule, unless otherwise specified. Unless otherwise specified, all hedgerows shall be planted in a double staggered rows and hedgerow mixes shall be planted in groups of 7, 9 & 13 at densities indicated on the schedule. Ornamental shrub planting mixes shall be planted in groups of 5, 7 & 11s and native shrub planting mixes shall be planted in groups of 9, 13 & 15s. The selection, procurement, handling, storage and planting operations of all proposed trees shall be in accordance with BS8545:2014 - Trees: from nursery to independence in the landscape, recommendations.

Planting and associated operations shall comply with BS4043, BS4428, BS5837 and BS8545. Unless otherwise stated planting shall be carried out during the period of 1 Nov to 31 March when the ground is not frozen or water logged. If planting is required outside this period agreement shall be sought and all bare root plants shall be substituted with container grown stock.

Watering
 All plants shall be watered in to field capacity immediately after planting and mulched with 50mm depth of medium grade crushed mulch. The Contractor shall water the trees, shrubs and hedges once planted so that the entire tree pit or planted area is immediately to field capacity, i.e. 'the amount of water retained by previously saturated soil once full drainage has ceased'. Watering to field capacity shall continue frequently and on a regular basis as considered necessary by the landscape contractor and as necessary to ensure the successful establishment and continued thriving of all planting. Additional watering shall be undertaken during summer months and/or periods of drought. Post planting management and maintenance specifically for new tree planting shall include ongoing irrigation and formative pruning as outlined in BS8545. The period over which regular irrigation required for transplanted trees is likely to be at least two full growing seasons to ensure successful establishment. As the root system develops the frequency of irrigation can be reduced.

Staking
 All trees within soft landscape areas to be double staked with cross bar and tied, using 1.5m long, 75mm diameter rounded tree stakes 75mm brace, rubber tie and spacer block. Stakes not to extend more than 650mm above ground level. All trees within hardstanding/highways visibility splays to be clear stem to 1.5m high unless otherwise specified. Trees within hardstanding / specific pits to be underground guyed unless otherwise specified.

Root Barriers
 Root barriers (ReRoot 1000 or equivalent) to be included adjacent to buildings and services where necessary. Landscape contractor shall check all planting operations comply with appropriate standards and that in the absence of detailed surveys, any necessary underground investigations are undertaken to ensure there are no conflicts with existing or proposed utilities, services or foundations.

PROTECTION OF EXISTING VEGETATION TO BE RETAINED
 Existing trees to be retained shall be protected in accordance with BS5837, from commencement to completion of all works on site.

REVISIONS	DATE	DESCRIPTION	DRAWN	CHKD
B	22.11.16	Updated to clients comments to show services	CW	AM
A	10.11.16	Updated to planners comments and foundations	CW	AM
R	DATE	NOTE	Drawn	Chkd

aspect landscape planning

TITLE
 Kingsmere
 Planting Plan - 4 of 4

CLIENT
 Bellway Homes

SCALE 1:250@A1	DATE AUG 2016	DRAWN CW	CHKD AM
DRAWING NUMBER 5797/ ASP.5.4	REVISION B		