

NOTE:

- 1 DO NOT SCALE FROM THIS DRAWING.
- 2 ALL DIMENSIONS ARE TO BE CHECKED ON SITE BEFORE THE COMMENCEMENT OF WORKS. ANY DISCREPANCIES ARE TO BE REPORTED TO THE ARCHITECT IMMEDIATELY. DIMENSIONS FIGURED DIMENSIONS ONLY ARE TO BE TAKEN FROM THIS DRAWING.
- 3 THIS DRAWING IS TO BE READ IN CONJUNCTION WITH ALL RELEVANT SPECIFICATIONS AND SERVICE ENGINEERS DRAWINGS AND SPECIFICATIONS.
- 4 ALL TRAFFIC SIGNS AND ROAD MARKINGS TO COMPLY WITH 'THE TRAFFIC SIGNS AND GENERAL DIRECTIONS 1994' AND CHAPTER 5 OF THE 'TRAFFIC SIGNS MANUAL'.
- 5 THERMOPLASTIC MATERIAL IS TO BE APPLIED BY HAND OR MECHANICAL APPLICATOR.
- 6 ALL SIGNS TO COMPLY WITH THE REQUIREMENTS OF BS EN 12899.
- 7 SIGN FACES TO BE 3MM THICK ALUMINIUM SHEET COMPLYING WITH BS EN 485-1.
- 8 SIGNS TO BE FITTED WITH STAINLESS STEEL BOLTS AND WASHERS WITH A 5 X 12MM DIAMETER THICK NEOPRENE WASHER BETWEEN THE SIGN FACE AND PLATE.

KEY:

- 1 CENTRE LINE, 400mm MARK, 2000mm GAP
- 2 EDGE OF CARRIAGEWAY MARKING 600mm MARK, 300mm GAP, 100mm WIDE TO DIAGRAM 1003
- 3 GIVE WAY MARKING, 600mm MARK, 300mm GAP, 200mm WIDE TO DIAGRAM 1003
- 4 LANE MARKINGS, 400mm MARK, TO DIAGRAM 1038
- 5 GIVE WAY ARROW, TO DIAGRAM 1023
- 6 STOP LINE MARKING, 200mm WIDE TO DIAGRAM 1001
- 7 HATCHED MARKINGS, 150mm WIDE TO DIAGRAM 1040, BOUNDARY LINE 400mm MARK, 200mm GAP
- 8 CYCLE DIAGRAM SYMBOL, 750mm WIDTH TO DIAGRAM 1057
- 9 CYCLE LANE MARKINGS TO DIAGRAM 1049, 150mm WIDE
- 10 BIFURCATION ARROW, 800mm MARK, TO DIAGRAM 1039
- 11 ROAD STUDS, 100mm DIAMETER SQUARE MARKS, 500mm GAP, 300mm WIDE CROSSING TO DIAGRAM 1055.1
- 12 ROAD HUMP, 750mm WIDE, 100mm HEIGHT, TO DIAGRAM 1052
- 13 LANE MARKINGS, 950mm WIDTH, 750mm HEIGHT, TO DIAGRAM 1056.1
- 14 ZIG-ZAG LINE MARKINGS, 100mm WIDTH, 200mm HEIGHT, 150mm SPACING, 500mm INCLINE, TO DIAGRAM 1001.3

ROAD SIGN SCHEDULE

SIGN REF.	DIAGRAM	DIAGRAM NO.	SIZE (mm)	MOUNTING HEIGHT	POSTS			ILLUMINATED	COMMENTS	FOUNDATIONS D.W.X.L X COVER
					NO.	DIAMETER	LENGTH			
RS 1, RS 2		7014	480x485	MOUNTED ON LAMP COLUMNS, MOUNTING HEIGHT 2.3m	N/A	N/A	N/A	NO	TO BE REMOVED AFTER 3 MONTHS	N/A
RS 3, RS 4, RS 5, RS 6, RS 7, RS 10, RS 11		958	300	2.3m, MOUNTED ON NEW RS 8 AND RS 9 MOUNTING ON LAMP COLUMN, MOUNTING HEIGHT 2.3m	1	60.3x2.6 STEEL CIRCULAR SECTION	3800	NO	RS 3, RS 4 AND RS 5, RS 6, RS 10, RS 11 TO BE MOUNTED ON SAME POST	600 X 350 X 350 X 100
RS 8, RS 9					N/A	N/A	N/A			

EXISTING ROAD MARKINGS TO BE REFRESHED

EXISTING ROAD MARKINGS TO BE REMOVED

BUS INFORMATION TO BE TAKEN DOWN AND SET ASIDE FOR REUSE. POST TO BE REMOVED AND HOLE MADE GOOD.

BUS SHELTERS BY BUS SHELTERS LTD. MODEL: TRANSIT, 28AY HALF ENDS. FOUNDATIONS TO BE 0.6m X 0.6m X 1.8m (D X W X L) FOR EACH OF THE 3 SUPPORTS. MASS ST2 CONCRETE TO BE USED. BUS ROUTE INFORMATION TO BE MOUNTED ON SHELTER.

EXISTING ROAD MARKINGS TO BE REMOVED

BUS INFORMATION TO BE TAKEN DOWN AND SET ASIDE FOR REUSE. POST AND HOLE MADE GOOD

BUS SHELTERS BY BUS SHELTERS LTD. MODEL: TRANSIT, 28AY HALF ENDS. FOUNDATIONS TO BE 0.6m X 0.6m X 1.8m (D X W X L) FOR EACH OF THE 3 SUPPORTS. MASS ST2 CONCRETE TO BE USED. BUS ROUTE INFORMATION TO BE MOUNTED ON SHELTER.

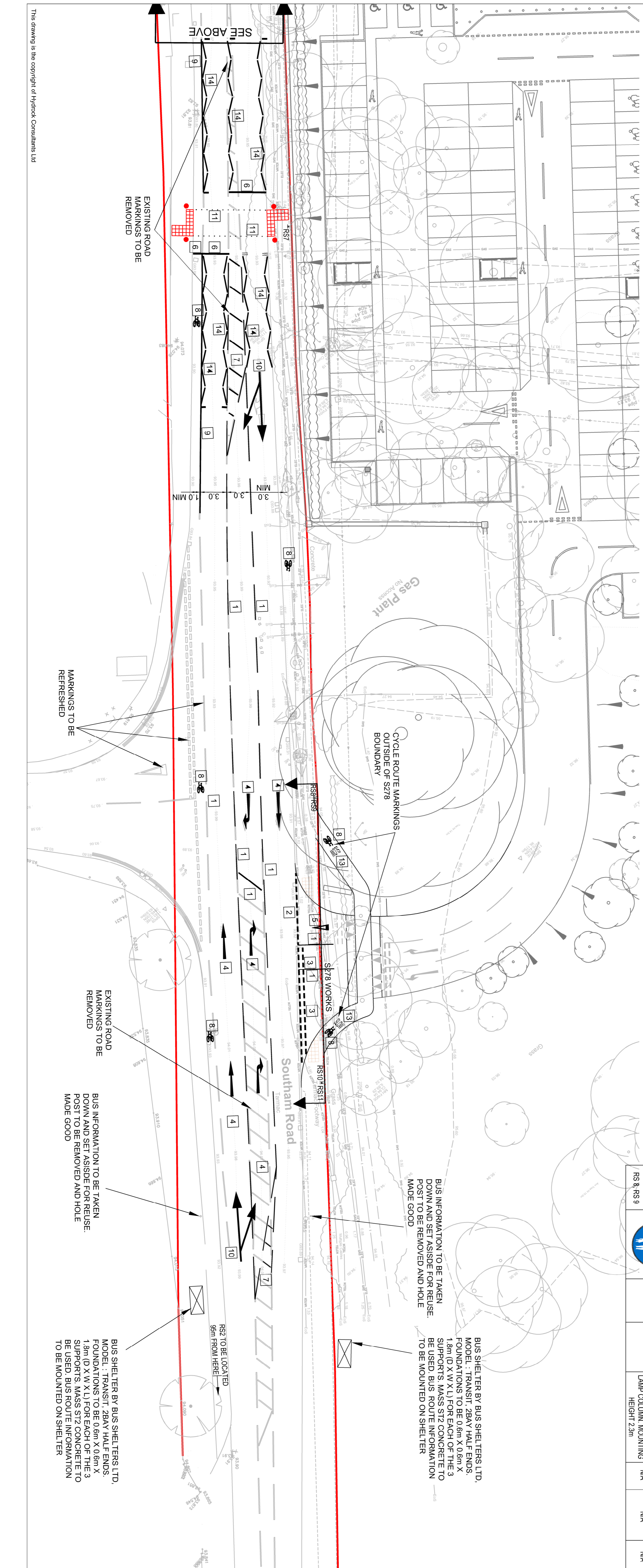

DESIGN IS SUBJECT TO TECHNICAL APPROVAL FROM OCC.

Rev	Date	Description	By	Chd
T1	20.04.16	TENDER ISSUE	GW	JH

Client: **Hydrock**
 Hydrock Consultants Ltd
 Central Boulevard
 580 KAL
 1.44 (0)121 508040
 www.hydrock.com

Project Title: **db symmetry**

Project Title: **WATROSE BANBURY**

Drawing Title: **SECTION 278**

Drawing Number: **TRAFFIC SIGNS AND ROAD MARKINGS**

Drawing Status: **TENDER**

Hydrock Job No: **C14461**

Drawn	Checked	Scale	Date	Issue Date
JH	JH	1:250	20.04.16	20.04.16

Drawing Number: **C14461/C/106**

Revision: **T1**