

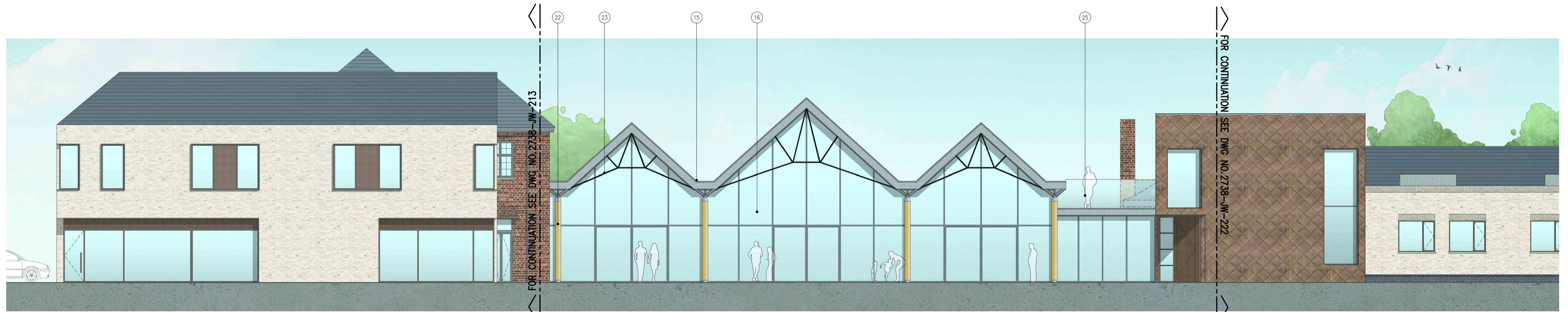

01 SECTION AA  
JW-231/ 1:100

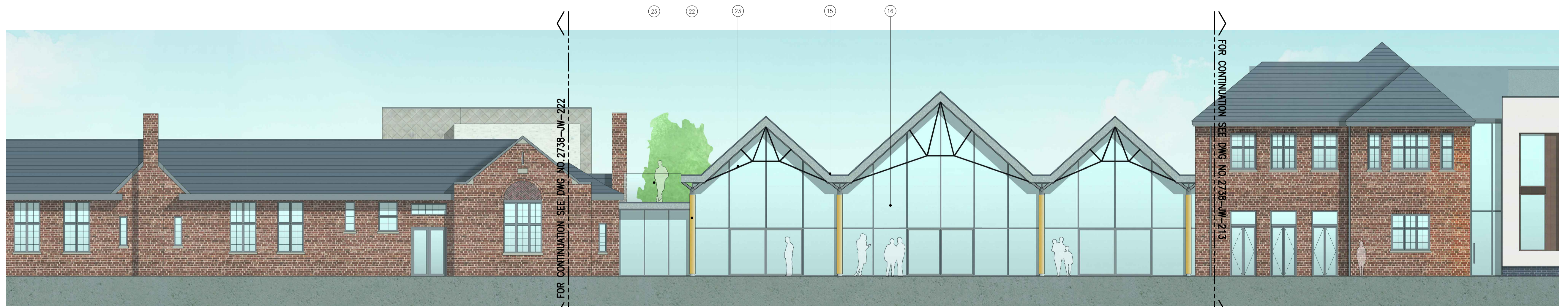

02 NORTH ELEVATION  
JW-231/ 1:100



03 SOUTH ELEVATION  
JW-231/ 1:100

DO NOT SCALE THIS DRAWING ALL DIMENSIONS MUST BE CHECKED ON SITE INFORM THE ARCHITECT OF ANY DISCREPANCIES PRIOR TO CONSTRUCTION

KEY PLAN

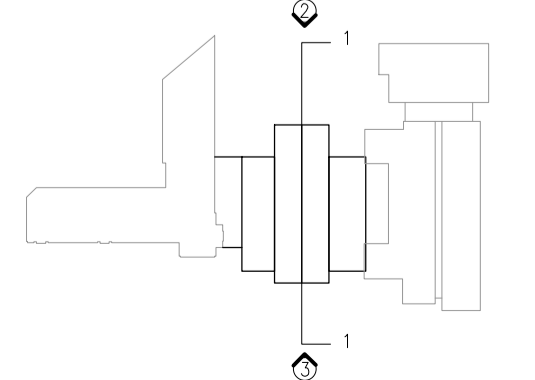

NOTES

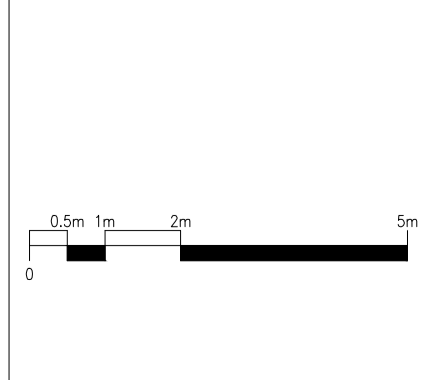

MATERIALS KEY:

- |   |   |  |                                      |   |
|---|---|--|--------------------------------------|---|
| 01 NEW SLATE ROOF   | 06 OFF-WHITE RENDER   | 11 PPC ALUMINIUM VERTICAL LOUVRES              | 16 GLAZED CURTAIN WALLING            | 21 LARGE PIVOT BRONZE EFFECT FEATURE DOOR |
| 02 OFF-WHITE ROMAN BRICKWORK  | 07 GLAZED ROTATING DOOR SYSTEM WITH BRONZE CLADDING ABOVE       | 12 STEEL FRAMED SLOPINE WINDOW                 | 17 GREY METAL CLADDING               | 22 CIRCULAR TIMBER COLUMN                 |
| 03 PAINTED METAL FRAMED WINDOWS   | 08 PAINTED METAL FRAMED DOOR (TO MATCH EXISTING WHERE POSSIBLE) | 13 DIAMOND SHAPED BRONZE-EFFECT METAL CLADDING | 18 TIMBER FRAMED BI-FOLDING DOORS    | 23 METAL ROOF TRUSS                       |
| 04 BRONZE-EFFECT SPANDREL PANEL   | 09 NEW PAINTED TIMBER FRAMED WINDOW                             | 14 BRONZE-EFFECT METAL CLADDING PANELS         | 19 FRITTED GLASS FIXED PANEL WINDOWS | 24 METAL COPING                           |
| 05 PAINTED METAL FRAMED WINDOW AND DOOR SYSTEM WITH BRONZE EFFECT SIGNAGE PANEL ABOVE | 10 DARK GREY BRICKWORK  | 15 METAL FASCIA                                | 20 WHITE GLAZED BRICKWORK            | 25 FIXED GLASS BALUSTRADE                 |

REV	DATE	DESCRIPTION
P01	22.04.16	ISSUE FOR CLIENT APPROVAL
P02	06.05.16	ISSUE FOR CLIENT APPROVAL
P03	20.05.16	ISSUE FOR CLIENT APPROVAL
P04	25.05.16	PLANNING APPLICATION
P05	12.08.16	REVISED PLANNING APPLICATION

DRN	CHK
JM	PC
JM	PC
JM	PC
JM	PC
AK	PC

DRAWING TITLE	CANOPY LINK
PROPOSED SECTIONS AND ELEVATIONS	
SCALE 1:100	A1 SHEET
STATUS	PLANNING APPLICATION
DRAWING NO	2738-JW-231
REV	P05

**jestico + whites**  
 1 Cobourg Street London NW11 7HP  
 t +44 (0) 20 7360 0392 f +44 (0) 20 7360 0332 w [jesticoandwhites.com](http://jesticoandwhites.com)  
 architecture + interior design london + prague

CLIENT  
DORCHESTER LIVING  
 PROJECT  
HEYFORD PARK