

01 PROPOSED NORTH ELEVATION / SECTION AA
W-222 1:100

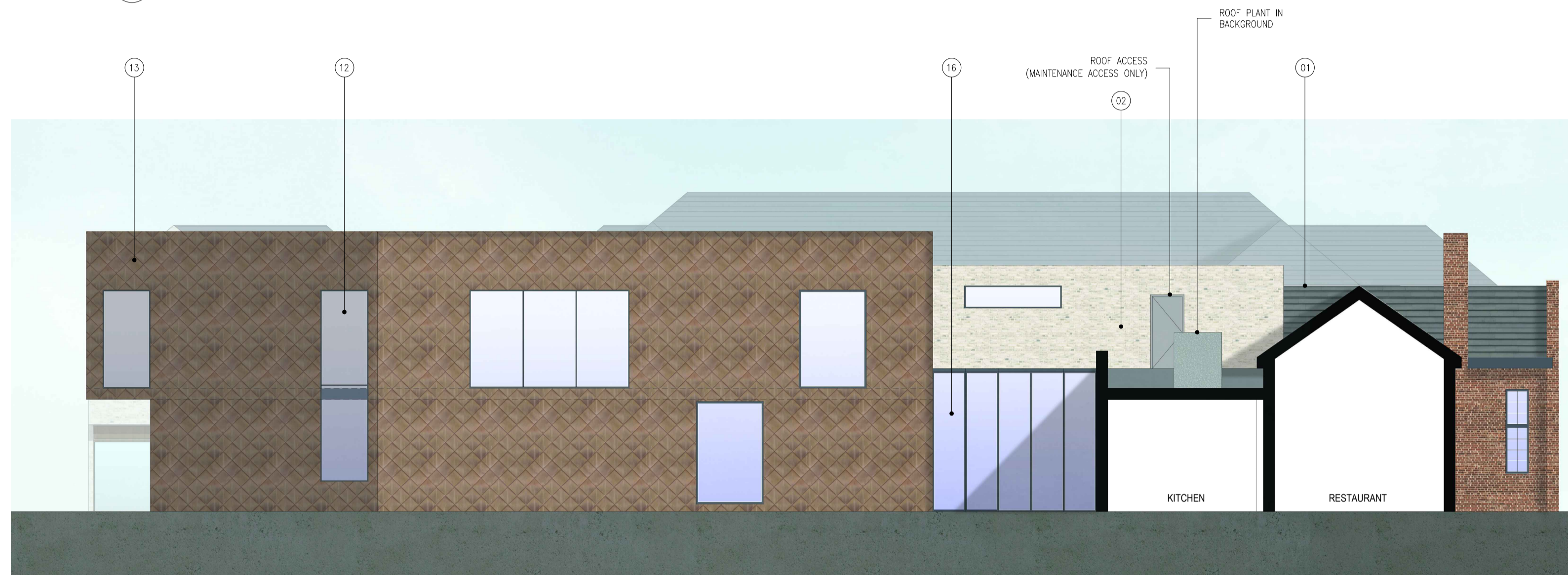

04 PROPOSED SOUTH ELEVATION
W-222 1:100



02 PROPOSED WEST ELEVATION / SECTION BB
W-222 1:100



05 PROPOSED WEST ELEVATION
W-222 1:100



03 PROPOSED EAST ELEVATION / SECTION CC
W-222 1:100



06 PROPOSED NORTH ELEVATION
W-222 1:100

DO NOT SCALE THIS DRAWING. ALL DIMENSIONS MUST BE CHECKED ON SITE. INFORM THE ARCHITECT OF ANY DISCREPANCIES PRIOR TO CONSTRUCTION.

KEY PLAN

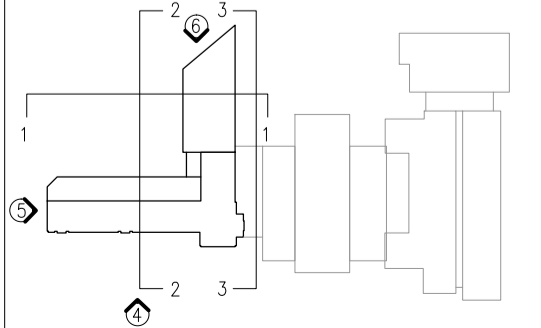

NOTES

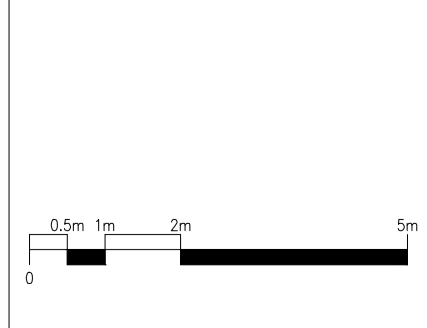

MATERIALS KEY:

- 01 NEW SLATE ROOF
- 02 OFF-WHITE ROMAN BRICKWORK
- 03 PAINTED METAL FRAMED WINDOWS
- 04 BRONZE-EFFECT SPANDREL PANEL
- 05 PAINTED METAL FRAMED WINDOW AND DOOR SYSTEM WITH BRONZE EFFECT SIGNAGE PANEL ABOVE
- 06 OFF-WHITE RENDER
- 07 GLAZED ROTATING DOOR SYSTEM WITH BRONZE CLADDING ABOVE
- 08 PAINTED METAL FRAMED DOOR (TO MATCH EXISTING WHERE POSSIBLE)
- 09 NEW PAINTED TIMBER FRAMED WINDOW
- 10 DARK GREY BRICKWORK
- 11 PPC ALUMINIUM VERTICAL LOUVRES
- 12 STEEL FRAMED SLOPINE WINDOW
- 13 DIAMOND SHAPED BRONZE-EFFECT METAL CLADDING
- 14 BRONZE-EFFECT METAL CLADDING PANELS
- 15 METAL FASCIA
- 16 GLAZED CURTAIN WALLING
- 17 GREY METAL CLADDING
- 18 TIMBER FRAMED BI-FOLDING DOORS
- 19 FRITTED GLASS FIXED PANEL WINDOWS
- 20 WHITE GLAZED BRICKWORK
- 21 LARGE PIVOT BRONZE EFFECT FEATURE DOOR
- 22 CIRCULAR TIMBER COLUMN
- 23 METAL ROOF TRUSS
- 24 METAL COPING
- 25 FIXED GLASS BALUSTRADE

REV	DATE	DESCRIPTION
P01	22.04.16	ISSUE FOR CLIENT APPROVAL
P02	06.05.16	ISSUE FOR CLIENT APPROVAL
P03	20.05.16	ISSUE FOR CLIENT APPROVAL
P04	25.05.16	PLANNING APPLICATION
P05	12.08.16	REVISED PLANNING APPLICATION

DRN	CHK	DATE
JM	PC	
JM	PC	
JM	PC	
JM	PC	
AK	PC	

DRAWING TITLE
PROPOSED SECTIONS
BUILDING 457

SCALE 1:100
STATUS
PLANNING APPLICATION
DRAWING NO
2738-JW-222

A1 SHEET
REV
P05

jestico + whites

1 Coburg Street London NW11 7HP
t +44 (0) 20 7360 0302 f +44 (0) 20 7360 0332 w jesticoandwhites.com

architecture + interior design london + prague

CLIENT
DORCHESTER LIVING
PROJECT
HEYFORD PARK

©2014 jestico + whites. all rights reserved