

Datum 165.00m  
SOUTH ELEVATION

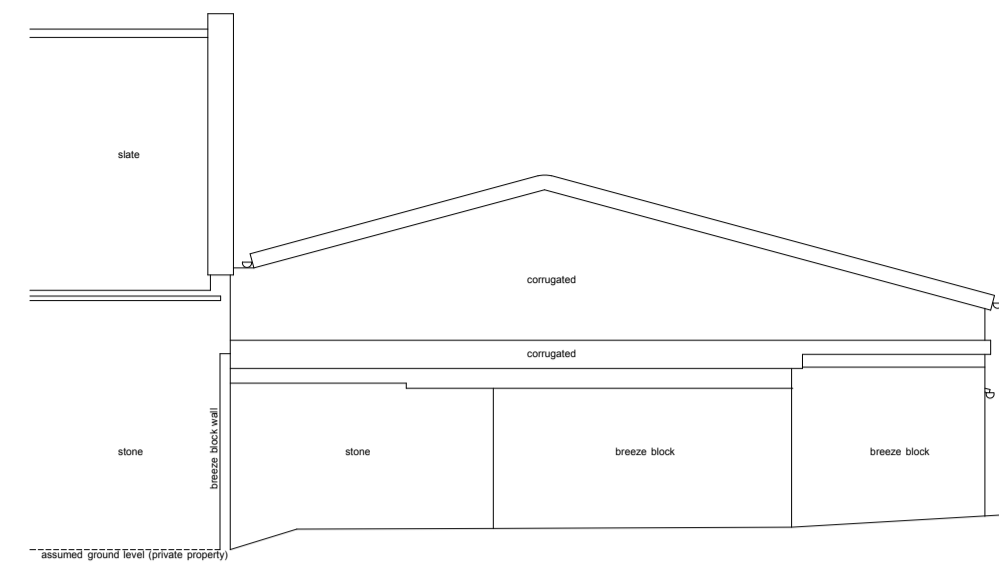

Datum 165.00m  
NORTH ELEVATION

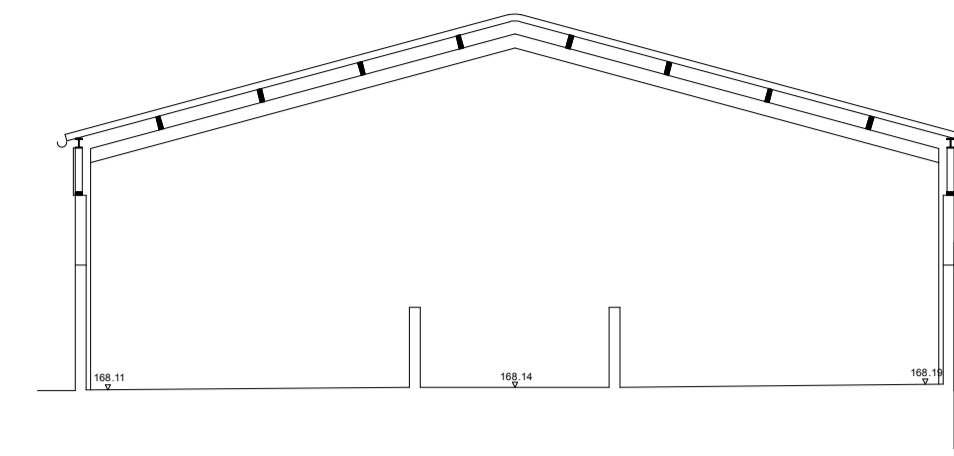

Datum 165.00m  
SECTION C-C

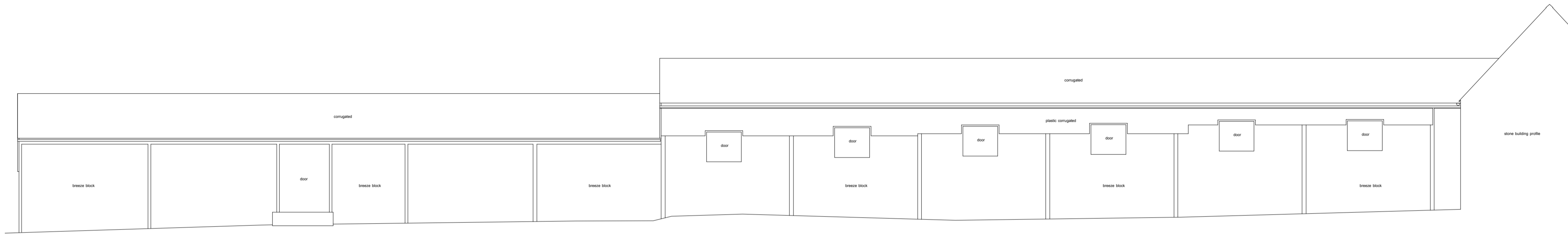

Datum 165.00m  
EAST ELEVATION

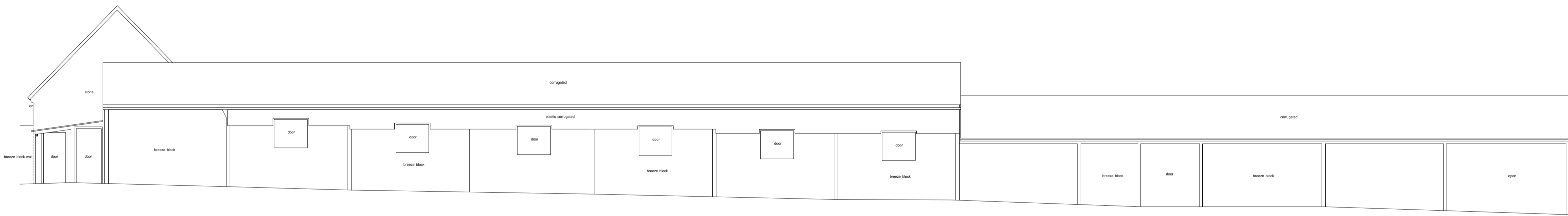

Datum 165.00m  
WEST ELEVATION

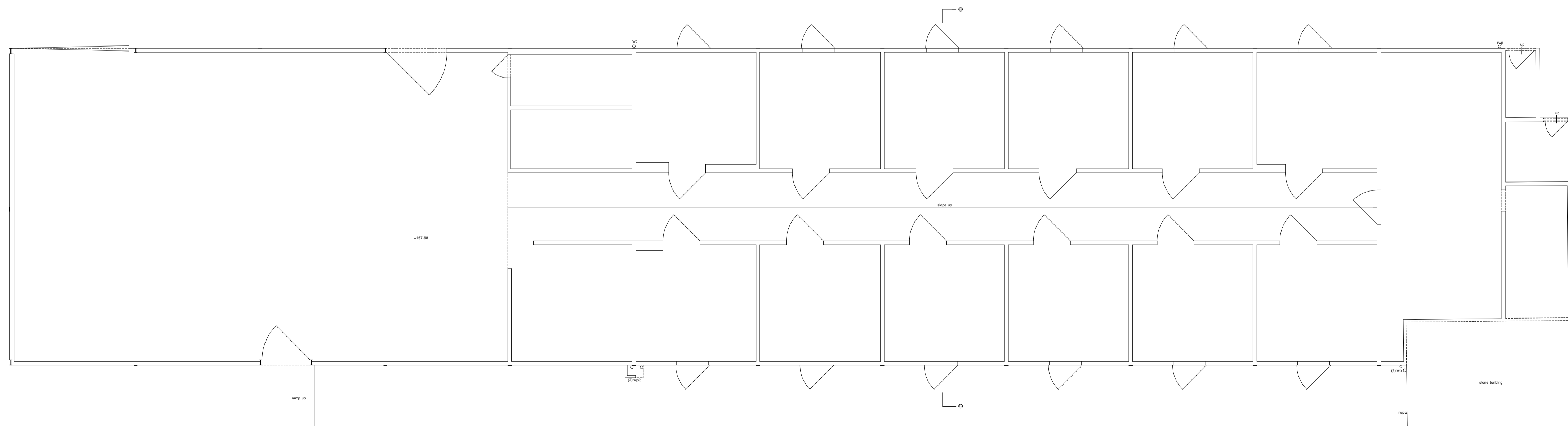

GROUND FLOOR PLAN

**General Notes:**

1. This drawing is to be read in conjunction with other consultants drawings
2. Check site conditions prior to commencement of work
3. Discrepancies must be reported directly to the Architect
4. Do not scale off drawing, use figured dimensions only
5. This drawing may be issued in colour, and may be a non-standard paper size

**BUILDINGS SURVEY REF: - (WHERE APPLICABLE)**

|                                  |                                |
|----------------------------------|--------------------------------|
| TBM - temporary bench mark       | elec - electricity             |
| fl - finished floor level        | emtr - electricity meter       |
| th - threshold level             | gmr - gas meter                |
| fh - floor to head height        | fr - fire hose reel            |
| sh - sill to head height         | bt - telecommunications point  |
| fs - floor to sill height        | ss - single electricity socket |
| us - underside height            | ds - double electricity socket |
| ah - arch head height            | ls - light switch              |
| sp - arch springing point height | cp - cooker point              |
| (1.23) - room height             | ob - fuse box                  |
| rad - radiator                   | fl - light fitting             |
| hr - heater                      | fr - fluorescent light fitting |
| tr - heated towel rail           | bar - intruder alarm sensor    |
| hw - hot water tank              | sr - fire alarm sensor         |
| wc - toilet                      | ab - alarm box                 |
| wb - wash basin                  | wm - water meter               |
| br - broom                       | wtr - water                    |
| bd - bidet                       | ic - inspection chamber        |
| ur - urinal                      | mh - manhole cover             |
| hd - hand dryer                  | il - invert level              |
| wp - waste pipe                  | cl - cover level               |
| vp - vent pipe                   | pl - pipe diameter             |
| rip - rain water pipe            | frb - floorboard               |
| wf - water fountain              | conc - concrete                |
| g - gully                        | br - brick                     |
| rl - roof light                  | qtiles - quarry tiles          |
| suc.c - suspended ceiling        | fp - fire place                |

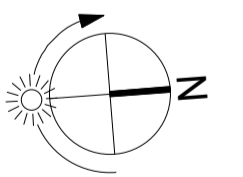

|     |          |                |       |
|-----|----------|----------------|-------|
| Rev | Date     | Notes          | Drawn |
| A   | 12.12.14 | Planning Issue | HM    |

|       |              |                |
|-------|--------------|----------------|
| Scale | 1 : 100 @ A1 | 0 5m<br>0 15ft |
|-------|--------------|----------------|

|                  |       |
|------------------|-------|
| QA Serial Number | 19365 |
|------------------|-------|

**YIANGOU**  
YIANGOU ARCHITECTS

Dyer House, 3 Dyer Street  
Cirencester, Glouce, GL7 2PP  
+ 01286 888150  
e: architecture@yangou.com  
w: www.yangou.com

|                     |   |
|---------------------|---|
| Client              | Mr & Mrs. Besterman                             |
| Project Address     | Muddle Barn Farm, Sibford Gower, Oxon, OX15 5RY |
| Project Description | Replacement Dwelling                            |
| Drawing Title       | Existing Stable 2 Plans and Elevations          |
| Drawing No.         | 1759.013  |
| Rev.                | A   |