

Site of Future Housing Development

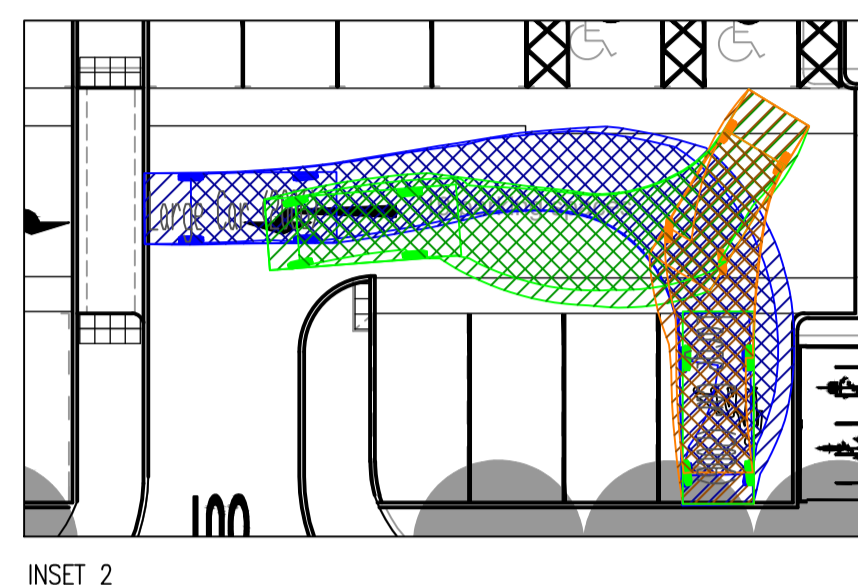

NOTES:

- THIS DRAWING IS TO BE READ IN CONJUNCTION WITH ALL DRAWINGS AND NOTES FROM THE WSP SCHOOL ACCESS DESIGN PACK. THE CONTRACTOR IS TO SATISFY THEMSELVES THAT THERE ARE NO DISCREPANCIES WITHIN THE DESIGN PACK BEFORE COMMENCING ON SITE.
- ALL DIMENSIONS ARE IN METRES UNLESS OTHERWISE STATED, SIMILARLY ALL LEVELS ABOVE DATUM ARE ALSO IN METRES.

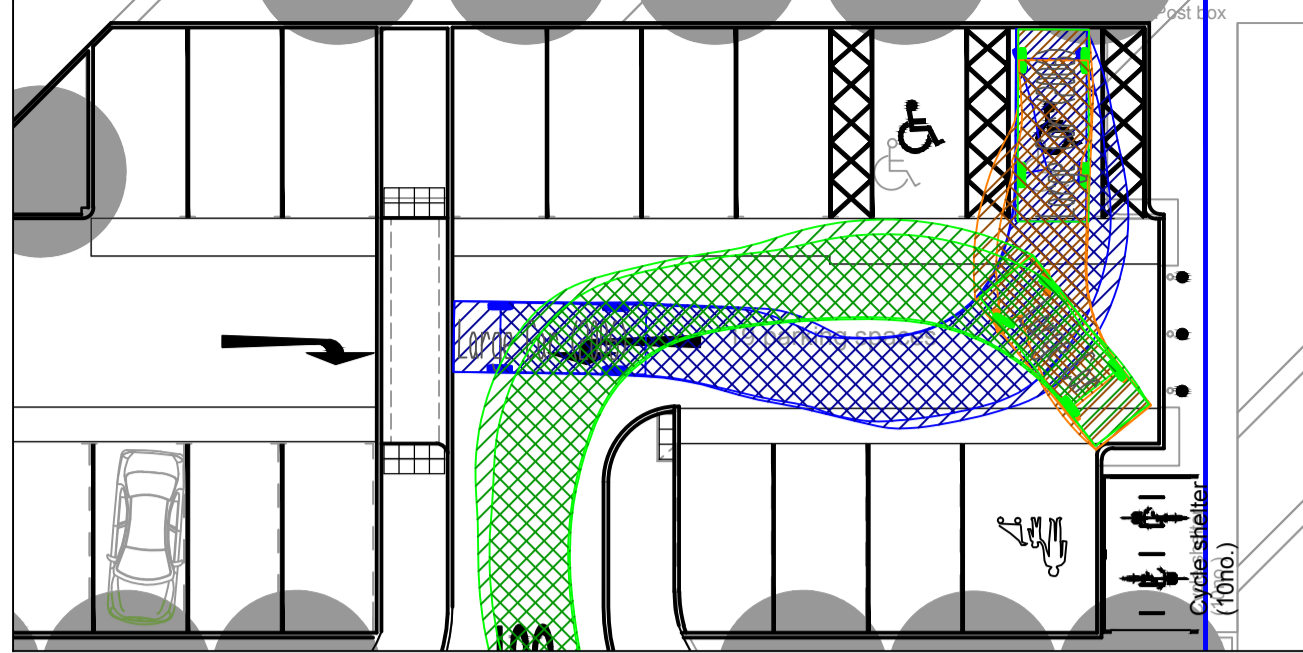
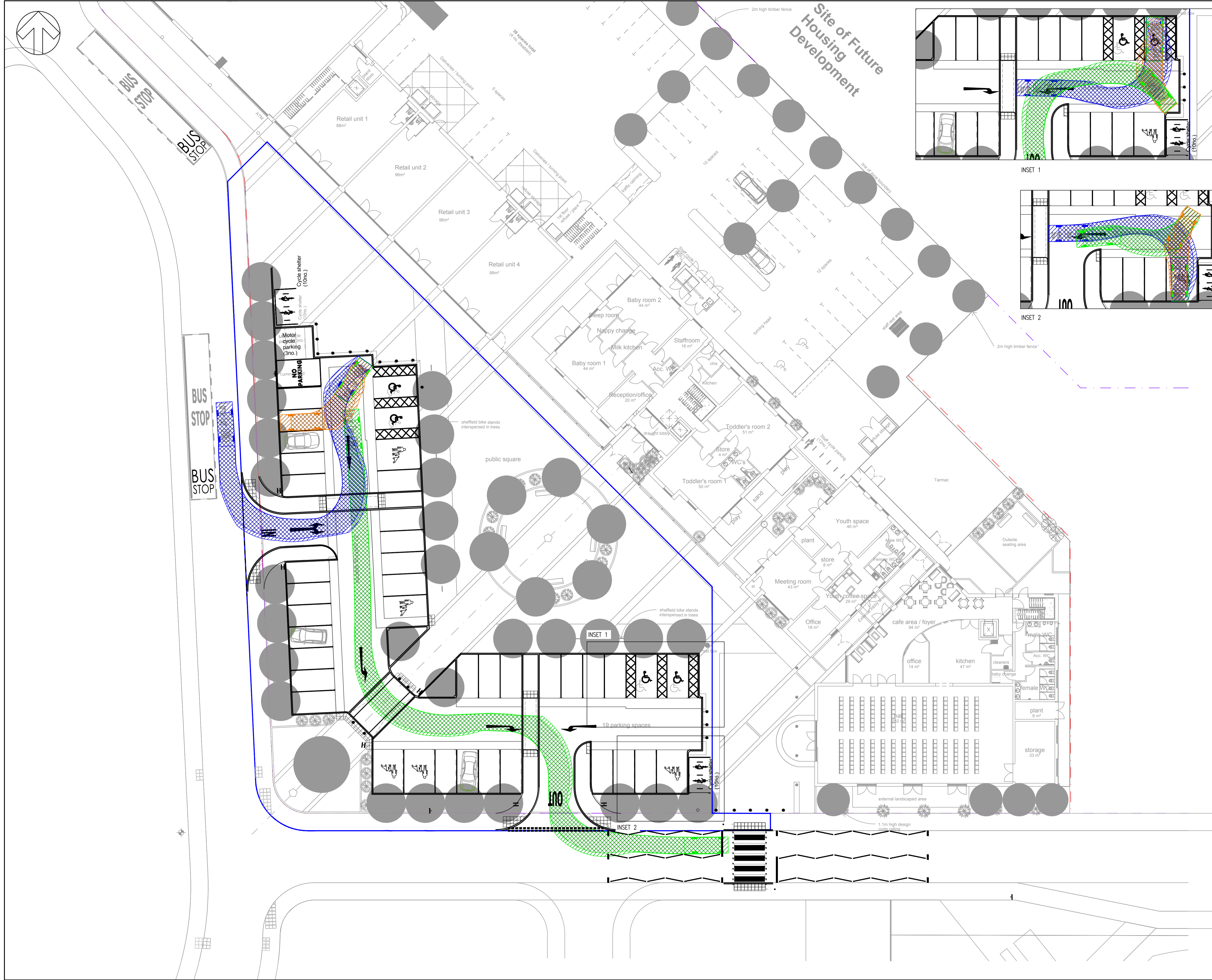
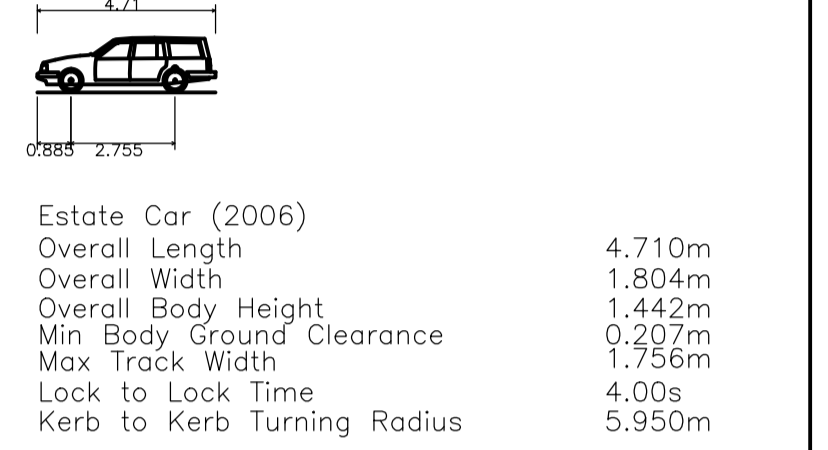
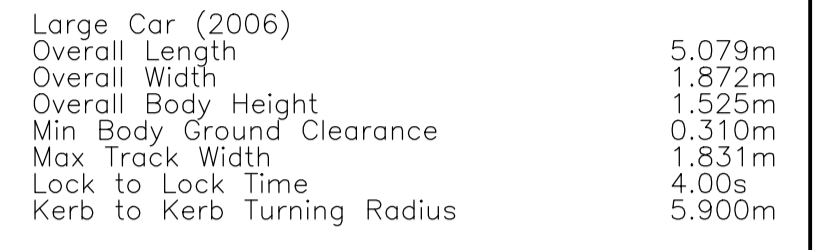

REV	DATE	BY	DESCRIPTION	CHK	APD
J	06/05/16	TRK	MASTERPLAN REVISED	JH	JH
H	04/05/16	TRK	TRACK LAYOUT UPDATED	JH	JH
G	10/02/16	TRK	TRACK LAYOUT UPDATED	JH	JH
F	09/02/16	TRK	TRACK LAYOUT UPDATED	JH	JH
E	12/11/15	TRK	TRACK LAYOUT UPDATED	JH	JH
D	08/10/15	FI	TRACK LAYOUT UPDATED	AC	AC
C	29/09/15	FI	LAYOUT UPDATED	AC	AC
B	21/09/15	SMR	AMENDED TO RSA COMMENTS	AC	AC
A	06/08/15	SMR	FIRST ISSUE	AC	AC

DRAWING STATUS: FOR INFORMATION ONLY

Mountbatten House, Basing View, Basingstoke, Hampshire RG21 4JH
 Tel: +44 (0)1256 318800 Fax: +44 (0)1256 318700
<http://www.wspgroup.com>

CLIENT: COUNTRYSIDE PROPERTIES (BICESTER) LTD

ARCHITECT:

PROJECT: SOUTH WEST BICESTER BICESTER, OXFORDSHIRE

TITLE: LOCAL CENTRE CAR PARK SWEPT PATH ANALYSIS

SCALE @ A1: 1:200 @ A1	CHECKED: AD	APPROVED: AD
CAD FILE: 1903-LCP-100	DESIGN/DRAWN: SMR	DATE: September 2015

PROJECT No: 11011903	DRAWING No: 1903-LCP-110	REV: J
----------------------	--------------------------	--------