

NOTES

- This drawing has been prepared in accordance with the scope of RPS's appointment with its client and is subject to the terms and conditions of that appointment. RPS accepts no liability for any use of this document other than by its client and only for the purposes for which it was prepared and provided.
- If received electronically it is the recipient's responsibility to print to correct scale. Only written dimensions should be used.
- This drawing should be read in conjunction with all other relevant drawings and specifications.

KEY

--- Highway Boundary

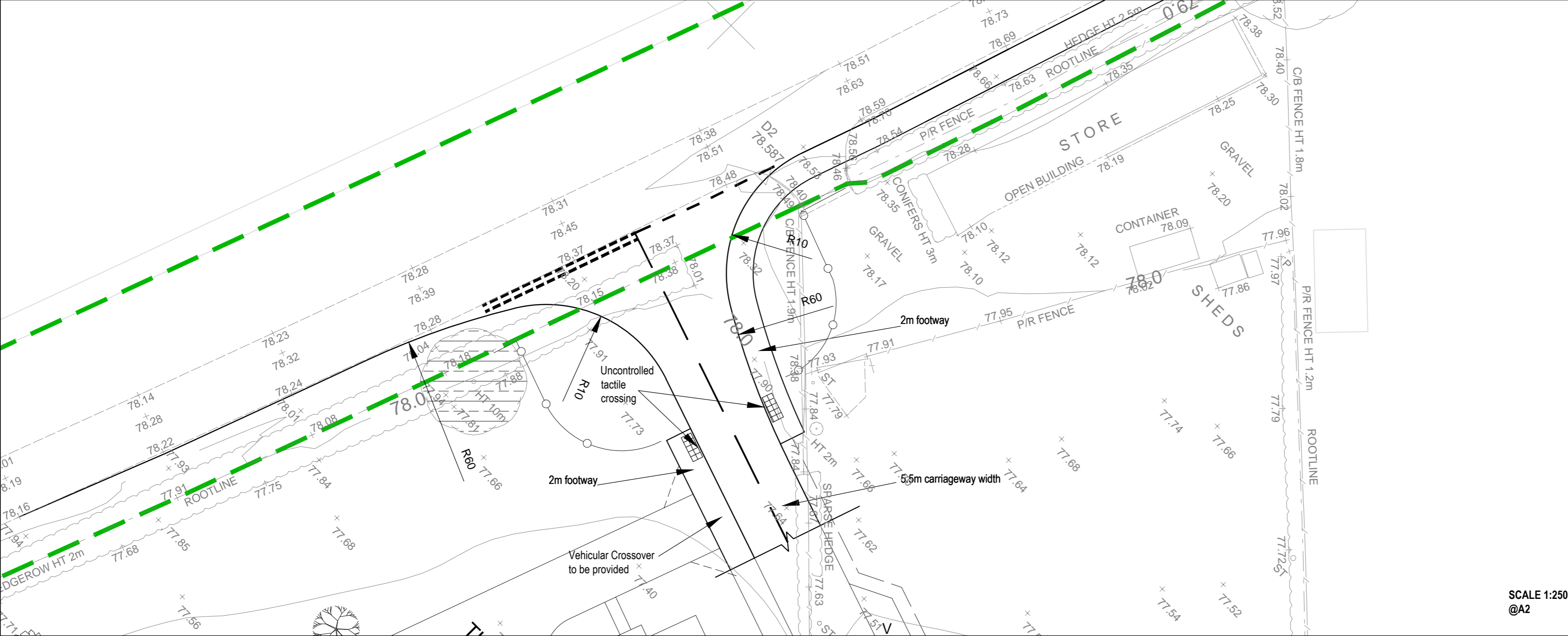

Rev	Description	Date	Initial	Checked
B	Drawing frame amended. Notes amended. Ped crossing moved west. Kerb radii's added. Fence type at site access amended	18/12/15	HSS	RC
A	Ped crossing relocated west to suit latest layout. Complete highway boundary shown	21/10/15	HSS	SF

20 Milton Park
Abingdon, Oxfordshire, OX14 4SH.
T: +44(0)1235 432 190 E: transport@rpsgroup.com F: +44(0)1235 834 698

Client **Taylor Wimpey**

Project **Land North of Green Lane, Chesterton**

Title **Proposed Site Access Arrangements**

Status	Drawn By	Checked by
PRELIMINARY	SM	CF
Project Number	Scale @ A2	Date Created
---	As shown	

Drawing Number **JNY8140-05** Rev **B**

©2015 RPS Group **rpsgroup.com**

SCALE 1:250
@A2