

**Section B-B**

Section line B-B is illustrated on drawing 907375

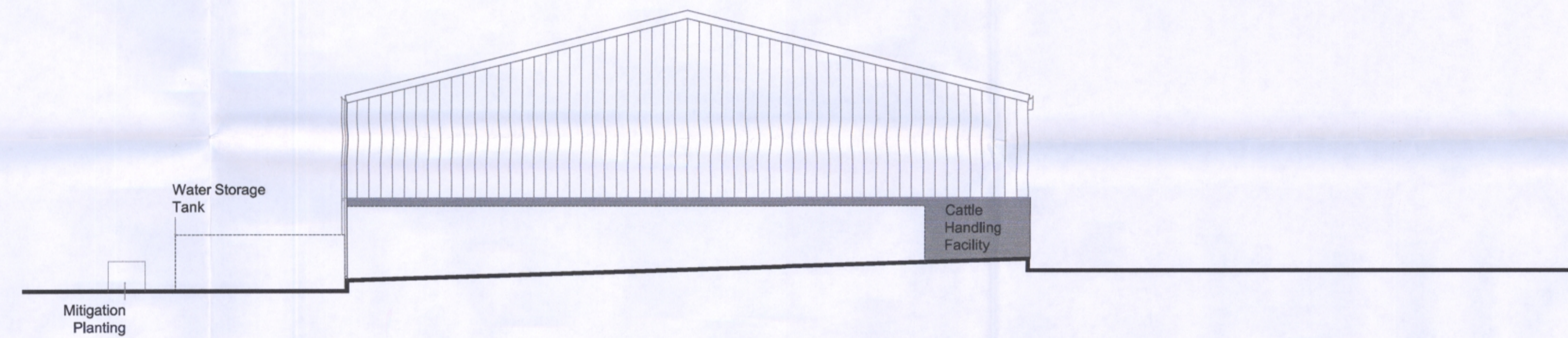

**North-East Elevation**

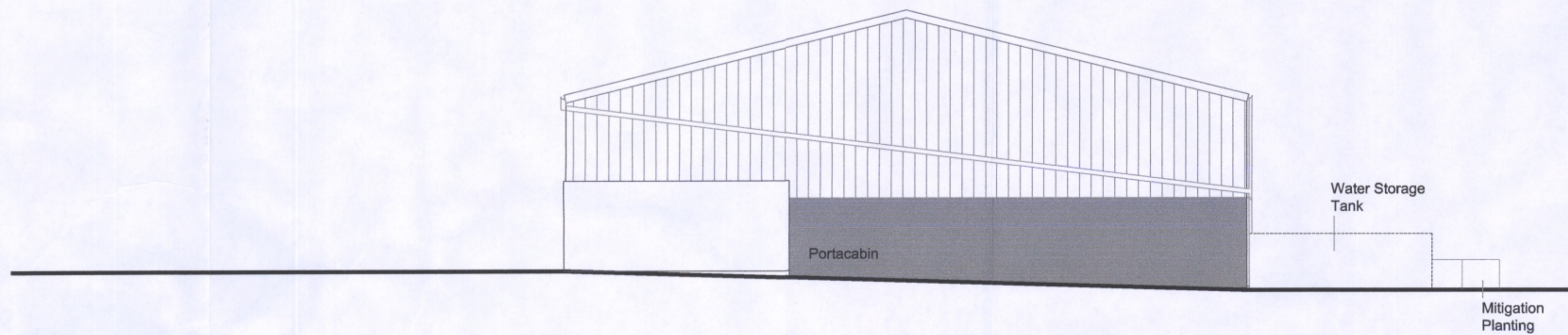

**South-West Elevation**

**Legend/Notes**

- Do not scale from drawing
- Structural Design to be done by others.
- Design and Build Contractor to provide foundations details.
- (1)'Kick-out' protection wall panels on rear of building to be set 100mm above floor level.
- (2)The concrete floor slab is to have a 3% fall from apron to back of barn and the back precast panels are to be set 100mm above the floor slab

KEY PLAN 1:1250

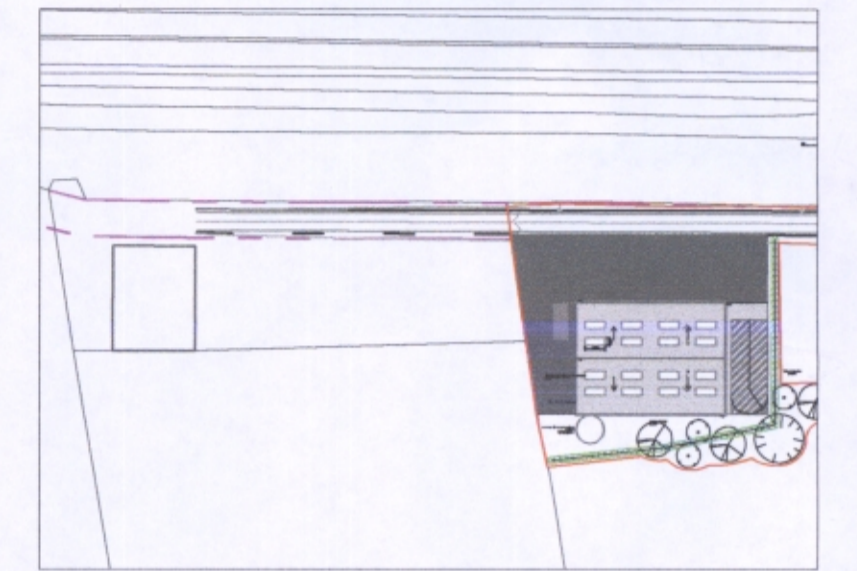

Approved		Network Rail	
Signed	C.E.M (Design Phase)	Signed	Title
Name	Date	Name	Date
Network Rail Asset Engineer		Principal Contractor	
Signed	Title	Signed	Title
Name	Date	Name	Date
			C.E.M
Network Rail Civil Engineer		Principal Designer	
Signed	Title	Signed	Title
Name	Date	Name	Date

Rev	Date	Description of Revisions	Drawn	Chkd	Appr
C04	13/10/15	Issue for Construction	CB	GP	HL
C03	03/09/15	Issue for Construction	CB	GP	HL
C02	14/08/15	Issue for Construction	CB	GP	HL

Status: **FOR CONSTRUCTION**



**ATKINS**  
 The Axis  
 10 Holiday Street  
 Birmingham  
 West Midlands  
 B1 1TF  
 Tel: +44 (0)121 483 5000  
 Fax: +44 (0)121 483 6333

Project  
**HOME FARM AGRICULTURAL BUILDING AND ACCESS TRACK**

Drawing Title  
**PROPOSED ELEVATIONS AND SECTIONS**

Designed	CB	Signed		Date	02/04/15
Drawn	CB	Signed		Date	02/04/15
Checked	GP	Signed		Date	14/08/15
Approved	HL	Signed		Date	14/08/15

Scale(s) 1:100 at A1 ELR & Mileage

Alternative Reference Sheet 1 of 1