

Legend/Notes

- Structural Design to be done by others.
Design and Build Contractor to provide foundations details.
- (1) 'Kick-out' protection wall panels on rear of building to be set 100mm above floor level.
 - (2) The concrete floor slab is to have a 3% fall from apron to back of barn and the back precast panels are to be set 100mm above the floor slab

KEY PLAN 1:1250

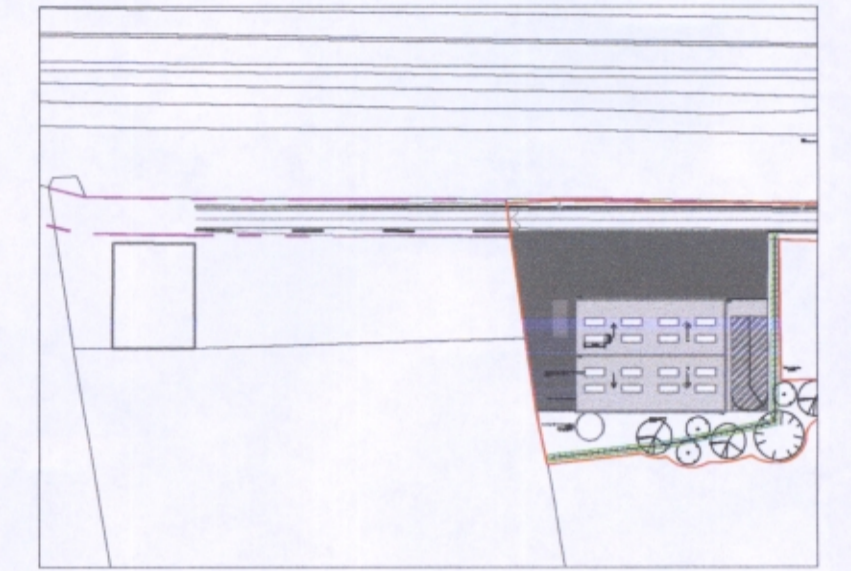

Approved		Network Rail	
Signed	C.E.M (Design Phase)	Signed	Title
Name	Date	Name	Date
Network Rail Asset Engineer		Principal Contractor	
Signed	Title	Signed	Title
Name	Date	Name	Date
Network Rail Civil Engineer		Principal Designer	
Signed	Title	Signed	Title
Name	Date	Name	Date

Rev	Date	Description of Revisions	Drawn	Chkd	Appr
C04	13/10/15	Issue for Construction	CB	GP	HL
C03	03/09/15	Issue for Construction	CB	GP	HL
C02	14/06/15	Issue for Construction	CB	GP	HL

Status **FOR CONSTRUCTION**



ATKINS
The Axis
10 Holiday Street
Birmingham
West Midlands
B1 1TF
Tel: +44 (0)121 483 5000
Fax: +44 (0)121 483 6333

Project
HOME FARM AGRICULTURAL BUILDING AND ACCESS TRACK

Drawing Title
PROPOSED ELEVATIONS AND SECTIONS

Designed	CB	Signed		Date	02/04/15
Drawn	CB	Signed		Date	02/04/15
Checked	GP	Signed		Date	14/08/15
Approved	HL	Signed		Date	14/08/15

Scale(s) 1:100 at A1 ELR & Mileage

Alternative Reference Sheet 1 of 1