

APPROVED		NETWORK RAIL	
NAME	DATE	NAME	DATE

NETWORK RAIL ASSET ENGINEER		PRINCIPAL CONTRACTOR	
NAME	DATE	NAME	DATE

NETWORK RAIL CIVIL ENGINEER		PRINCIPAL DESIGNER	
NAME	DATE	NAME	DATE

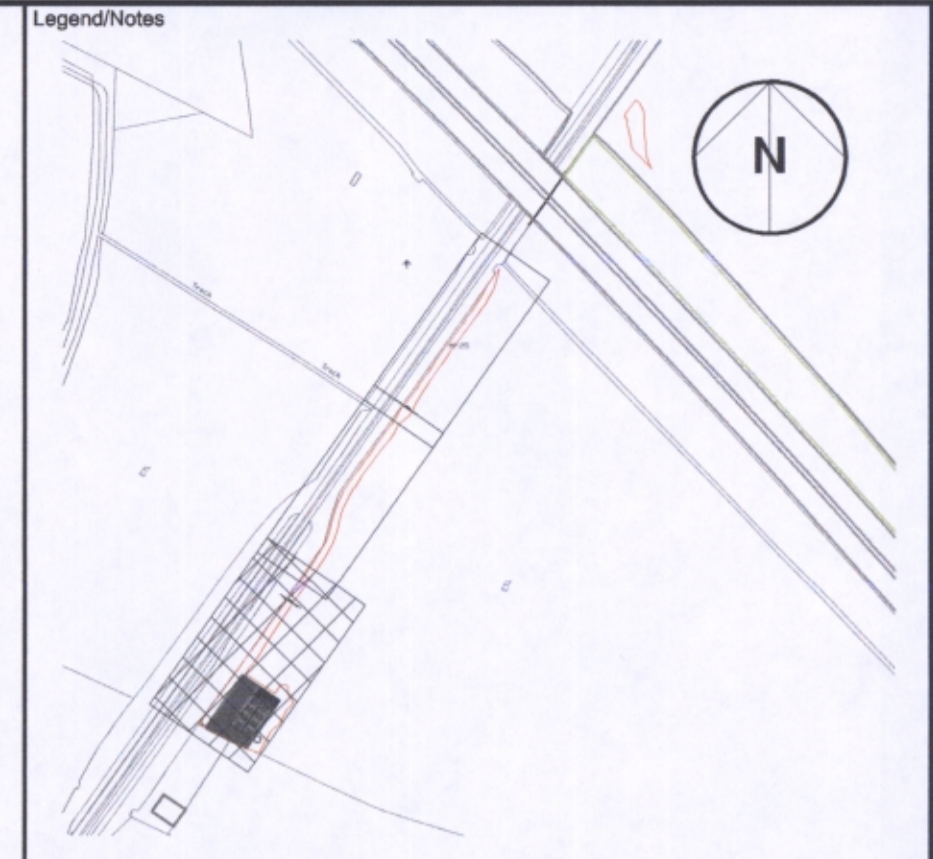
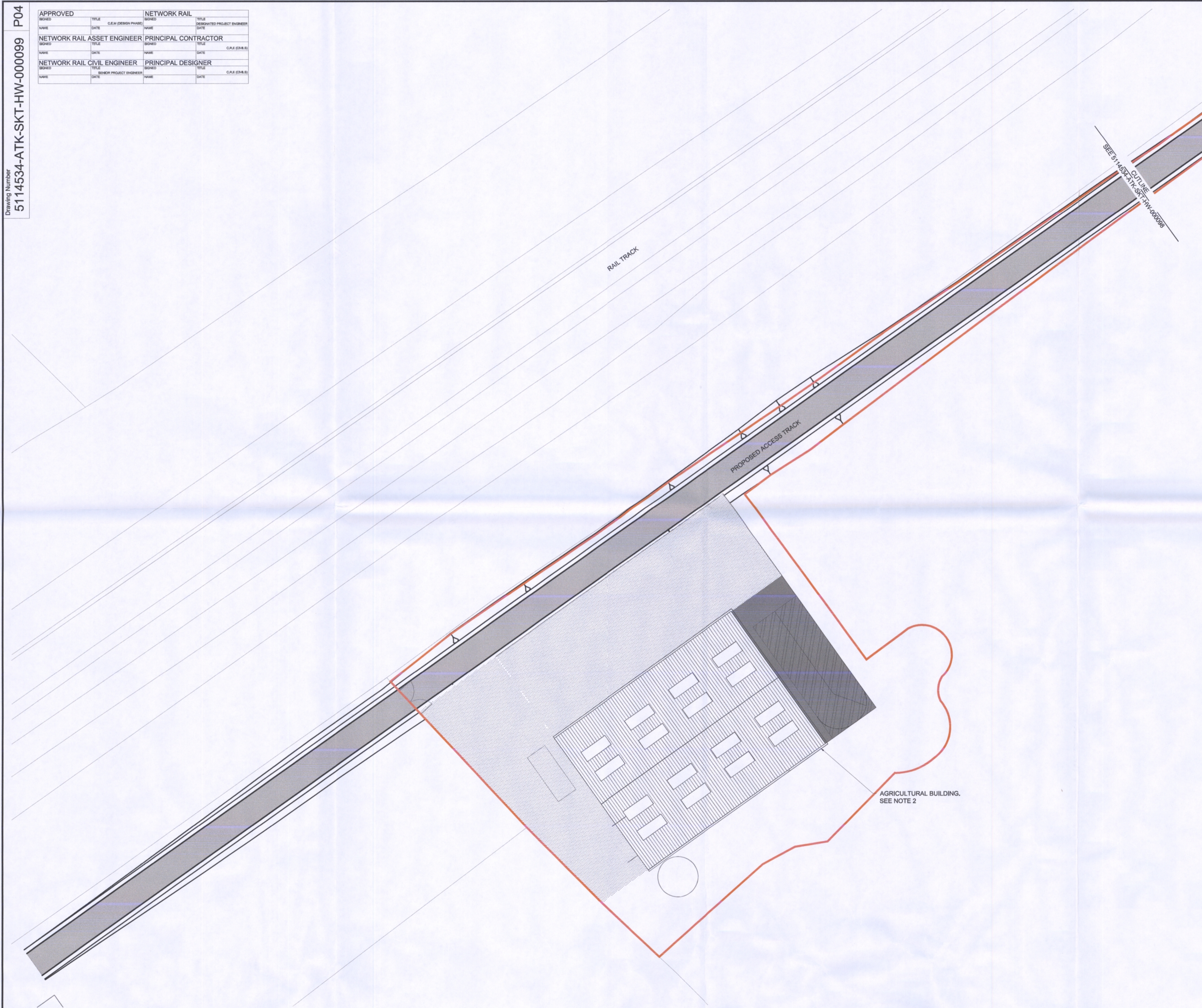

KEY:

	BOUNDARY LINE - EXTENTS OF PLANNING APPLICATION
	CONCRETE SURFACE FINISH

- NOTES:**
- LAYOUT IS BASED UPON OS TILE DATA PROVIDED BY NETWORK RAIL. (© CROWN COPYRIGHT AND DATABASE RIGHTS 2013 ORDNANCE SURVEY 0100040692), AERIAL SURVEY UNDERTAKEN BY ATKINS IN AUGUST 2009 AND TOPOGRAPHICAL SURVEY UNDERTAKEN BY ATKINS IN MAY 2013. ALL DIMENSIONS TO BE CHECKED AND VERIFIED ON SITE.
 - FOR PLANNING DETAILS OF AGRICULTURAL BUILDING REFER TO DRAWING 5114534-ATK-DRG-AR-907370.

Rev	Date	Description of Revisions	Drawn	Chkd	Appr
P04	13/10/15	FLOOD COMPENSATION AREA REMOVED	NJB	KW	KW
P03	30/09/15	AMENDMENTS AS PER PLANNING COMMENTS	NJB	KW	KW
P02	21/08/15	BOUNDARY LINE AMENDED	NJB	DPS	KW
P01	23/02/15	FIRST ISSUE	NJB	DPS	KW

FOR INFORMATION

Carillion Buckingham Joint Venture

Contractor(s)

ATKINS
 The Axis
 10 Holliday Street
 Birmingham
 West Midlands
 B1 1TF
 Tel: +44 (0)121 483 5000
 Fax: +44 (0)121 483 6333

Project
EAST WEST RAIL PHASE 1

Drawing Title
HOME FARM
AGRICULTURAL BUILDING
AND ACCESS TRACK
SHEET 3 OF 3

Designed	NICHOLA BUTLER	Signed		Date	12/02/2015
Drawn	NICHOLA BUTLER	Signed		Date	12/02/2015
Checked	DARREN SALMONS	Signed		Date	12/02/2015
Approved	KAREN WOOD	Signed		Date	12/02/2015

Scale(s) 1:200 @ A1 ELR & Mileage OXD
 Alternative Reference Sheet 3 of 3