PROPOSED SEMI-MATURE TREE PIT DETAIL: IN SOFT GRASSED VERGE OF MAIN ENTRANCE AVENUE
SCALE 1:25

GENERAL NOTES:

1. ***SPECIFIED MATERIALS:*** ALL TO BE INSTALLED IN ACCORDANCE WITH THE MANUFACTURER'S RECOMMENDATIONS/INSTRUCTION.
2. ***BACKFILL MATERIAL:*** MIX TWO PARTS BACKFILL MATERIAL WITH 3 PARTS SANDY LOAM TO BS 3882 (GENERAL PURPOSE), REMOVING ALL DELETERIOUS MATERIAL ARISING (WEEDS, BROKEN BRICK & LARGE STONES, ETC.) OFFSITE. INCORPORATE 1no. FERTILISER TABLET* INTO BACKFILL.
3. ***EARTH ANCHORING SYSTEM:*** TIMBER FRAME WITH ARBORGUY DEADMAN GUYING SYSTEM BY GREENLEAF OR EQUAL & APPROVED.

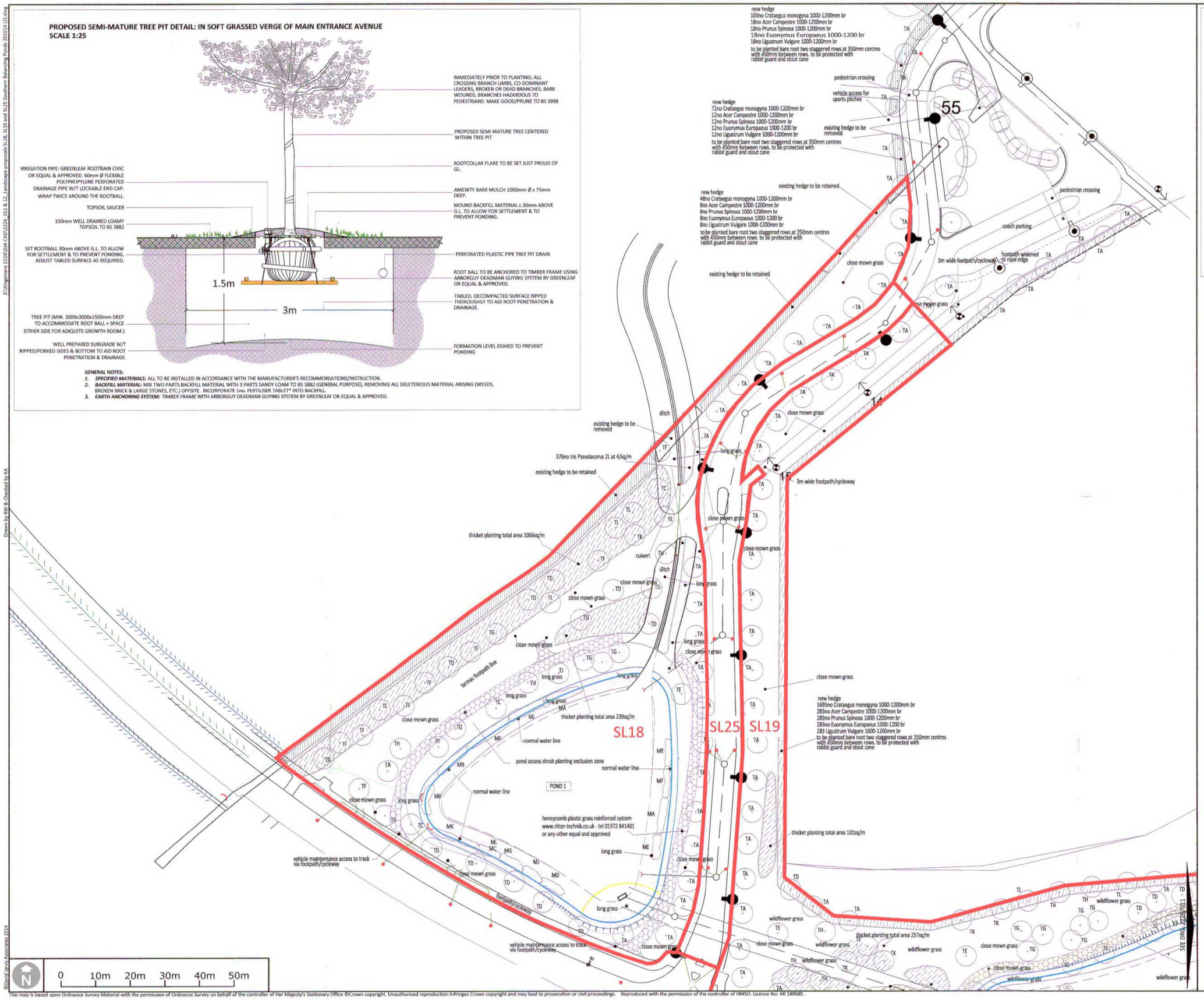

KEY:

- SL OPEN SPACE BOUNDARY
- EXISTING TREES AND HEDGES
- NEW TREE PLANTING (See Planting Schedule)
- NEW HEDGE AND SHRUB PLANTING (See species planting notes)
- THICKET PLANTING (See Planting Schedule)

SEE DRAWING 2226/011 - LANDSCAPE PROPOSALS - SL18/SL19/SL25 FOR PLANTING SCHEDULES

Notes

- Drawing referenced from David Fountain Designs Ltd
  -DFD/BIC/L9

Drawing Revision

Rev	Date	Description
A	16/09/14	AMENDMENTS TO COMMENTS FROM COUNTRYSIDE

Drawing Status

DAVID JARVIS ASSOCIATES

DAVID JARVIS ASSOCIATES LIMITED
1 Tennyson Street Swindon Wiltshire SN1 5DT
Tel: 01793 612173 Fax: 01793 613625
Email: mail@davidjarvis.biz

Client
COUNTRYSIDE PROPERTIES (BICESTER) Ltd

Project
KINGSMERE, BICESTER

Drawing Title
LANDSCAPE PROPOSALS SL18 / SL19 / SL25

Scale	Sheet Size	Date
1:500	A1	SEPT 2014

Drawing No. **2226/012** Revision **A**

Z:\Kingsmere 2226\DIA CAD\2226_011 & 12_Landscape proposals SL18, SL19 and SL25 Southern Balancing Ponds 201014 (2).dwg

Drawn by RW & Checked by KA

©David Jarvis Associates 2014

This map is based upon Ordnance Survey Material with the permission of Ordnance Survey on behalf of the controller of Her Majesty's Stationary Office ©Crown copyright. Unauthorised reproduction infringes Crown copyright and may lead to prosecution or civil proceedings. Reproduced with the permission of the controller of HMSO. Licence No: AR 189685 .