

APPROVED		NETWORK RAIL	
SIGNED	TITLE	SIGNED	TITLE
NAME	DATE	NAME	DATE
NETWORK RAIL ASSET ENGINEER		PRINCIPAL CONTRACTOR	
SIGNED	TITLE	SIGNED	TITLE
NAME	DATE	NAME	DATE
NETWORK RAIL CIVIL ENGINEER		PRINCIPAL DESIGNER	
SIGNED	TITLE	SIGNED	TITLE
NAME	DATE	NAME	DATE

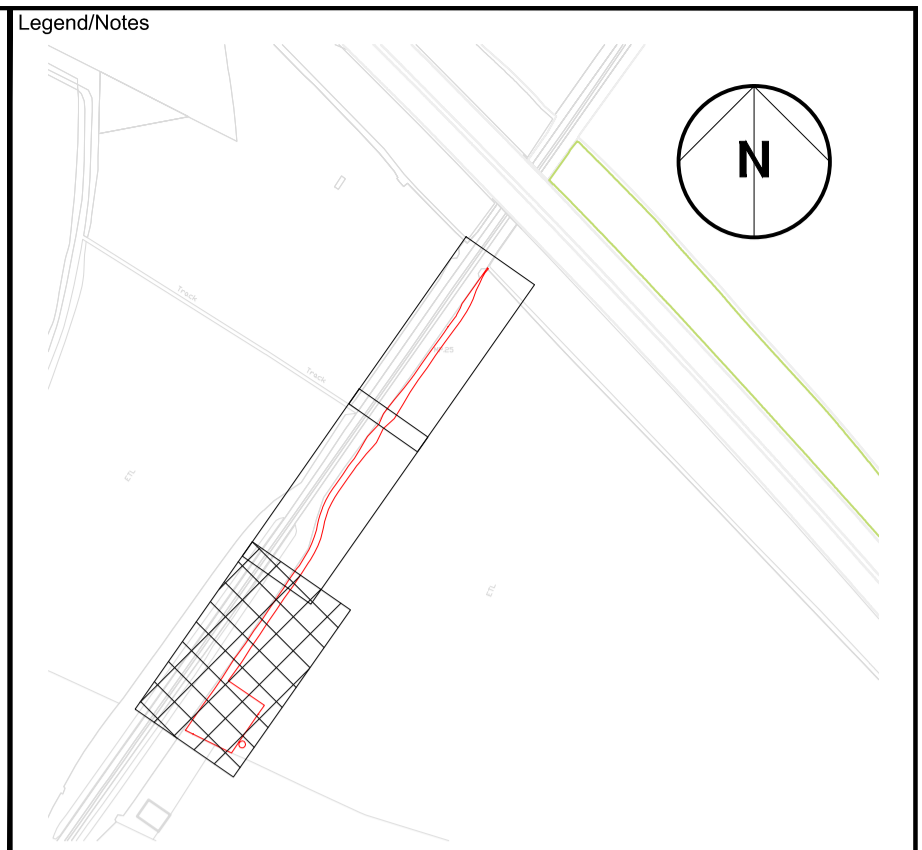
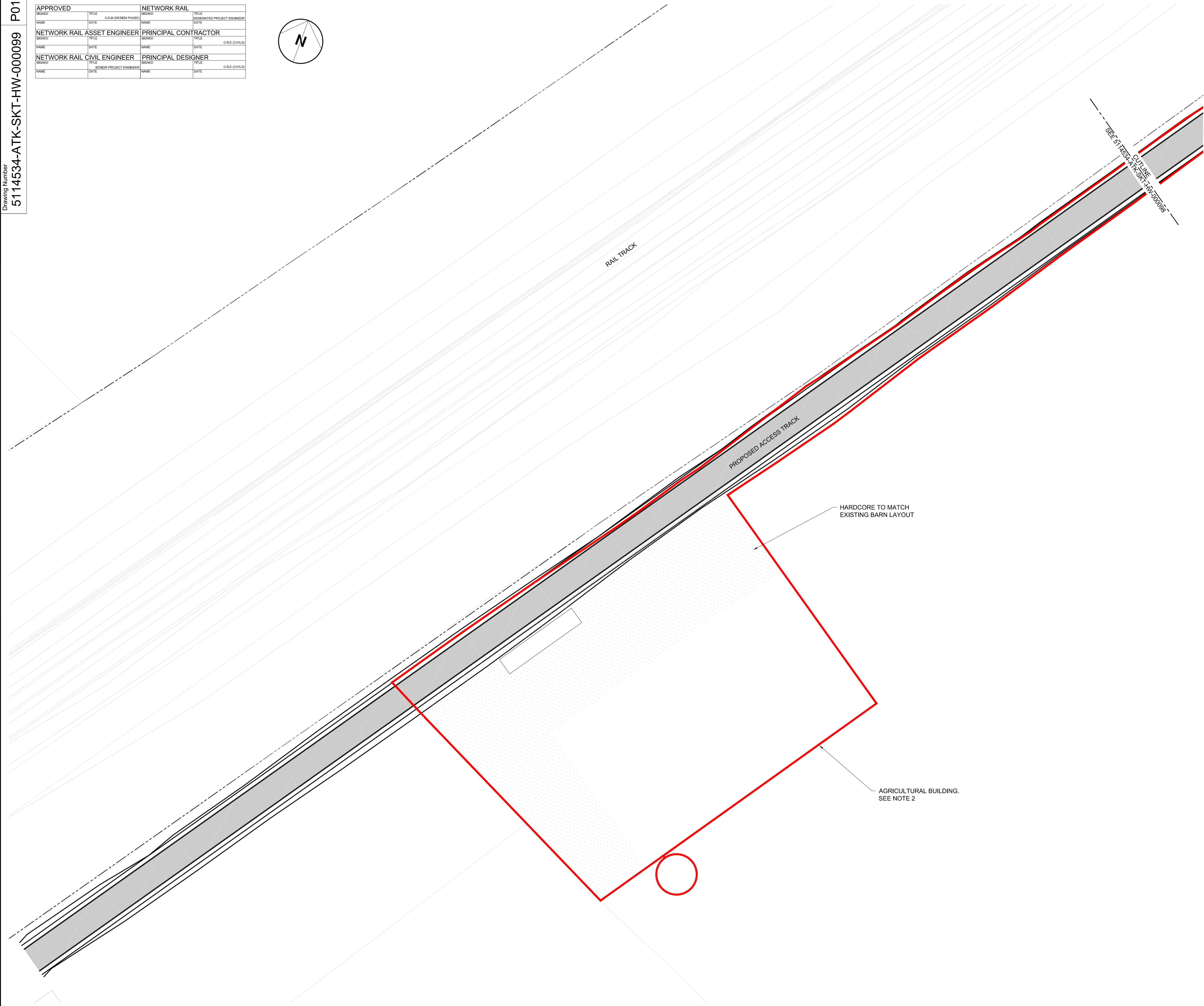
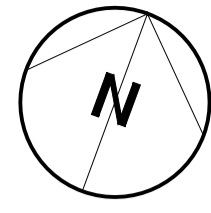

KEY:

— BOUNDARY LINE - EXTENTS OF PLANNING APPLICATION

■ CONCRETE SURFACE FINISH

NOTES:

- LAYOUT IS BASED UPON OS TILE DATA PROVIDED BY NETWORK RAIL. © CROWN COPYRIGHT AND DATABASE RIGHTS 2013. ORDNANCE SURVEY 0100040692. AERIAL SURVEY UNDERTAKEN BY ATKINS IN AUGUST 2009 AND TOPOGRAPHICAL SURVEY UNDERTAKEN BY ATKINS IN MAY 2013. ALL DIMENSIONS TO BE CHECKED AND VERIFIED ON SITE.
- FOR PLANNING DETAILS OF AGRICULTURAL BUILDING REFER TO DRAWING 5114534-ATK-DRG-AR-907370.

Rev	Date	Description of Revisions	Drawn	Chkd	Appr
Status					

FOR INFORMATION



Contractor(s)

ATKINS
The Axis
10 Holiday Street
Birmingham
West Midlands
B1 1TF
Tel: +44 (0)121 483 5000
Fax: +44 (0)121 483 6333

Project

EAST WEST RAIL PHASE 1

Drawing Title

**HOME FARM
AGRICULTURAL BUILDING
AND ACCESS TRACK
SHEET 3 OF 3**

Designed	NICHOLA BUTLER	Signed		Date	12/02/2015
Drawn	NICHOLA BUTLER	Signed		Date	12/02/2015
Checked	DARREN SALMONS	Signed		Date	12/02/2015
Approved	KAREN WOOD	Signed		Date	12/02/2015

Scale(s) 1:200 @ A1 ELR & Mileage OXD

Alternative Reference Sheet 3 of 3