

APPROVED		NETWORK RAIL	
SIGNED	TITLE	SIGNED	TITLE
	C.E.M. GIBSON (PHASE)		DEPUTY PROJECT ENGINEER
NETWORK RAIL ASSET ENGINEER		PRINCIPAL CONTRACTOR	
SIGNED	TITLE	SIGNED	TITLE
NAME	DATE	NAME	DATE
			C.A.E. (CVLS)
NETWORK RAIL CIVIL ENGINEER		PRINCIPAL DESIGNER	
SIGNED	TITLE	SIGNED	TITLE
NAME	DATE	NAME	DATE
			C.A.E. (CVLS)

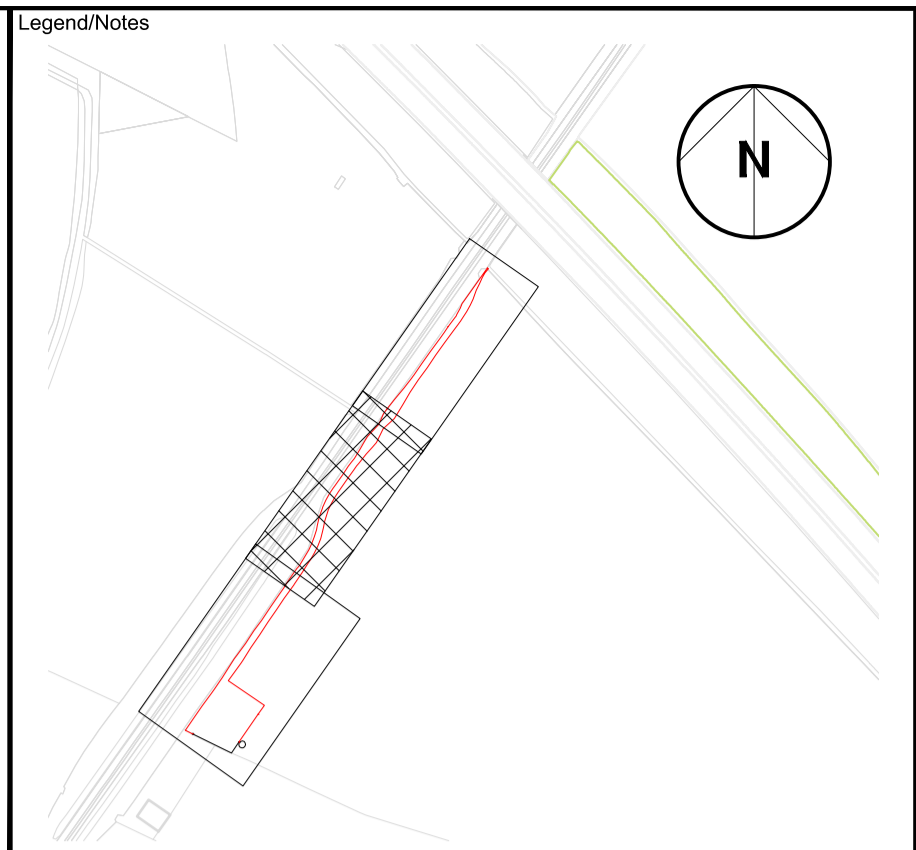
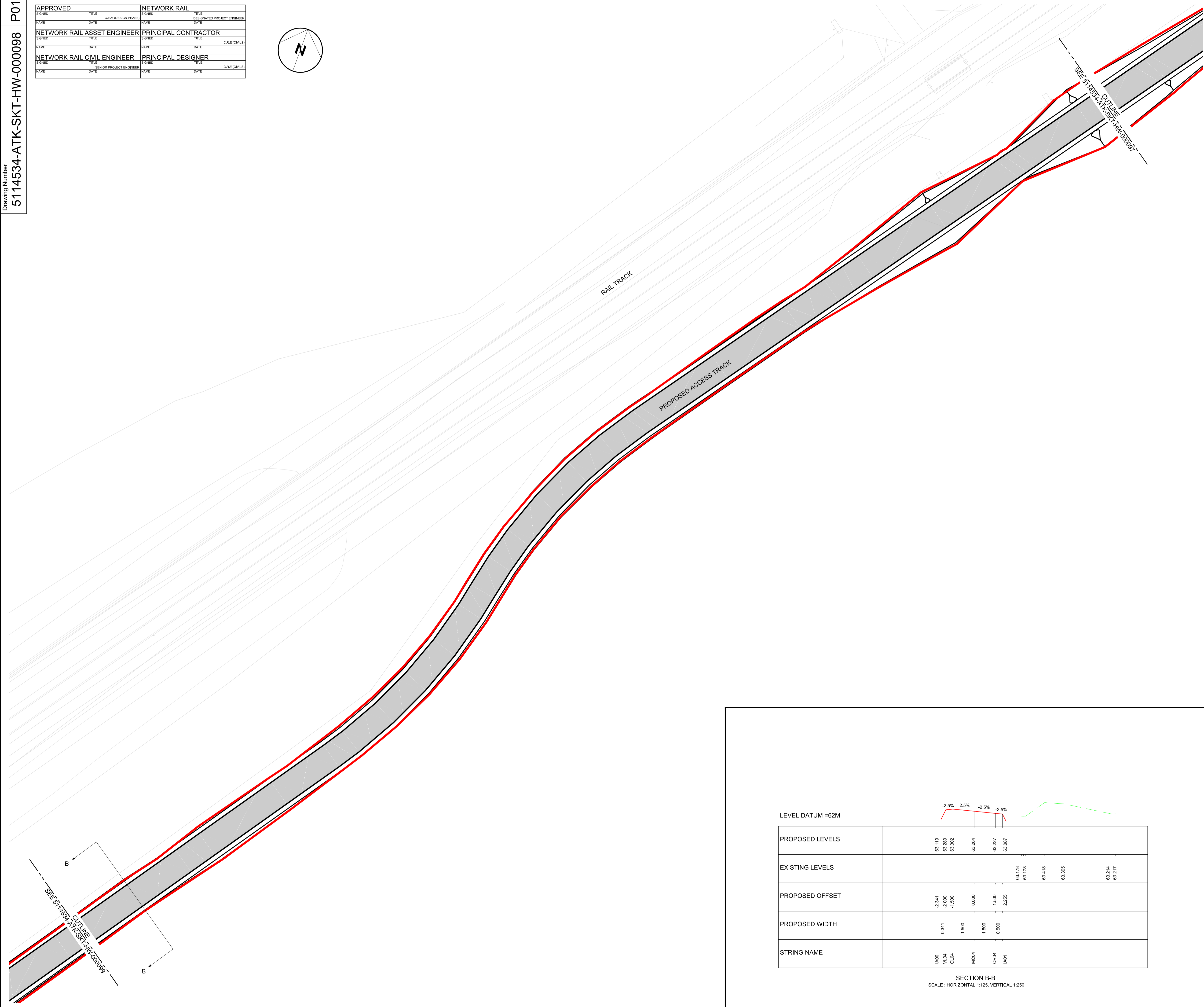
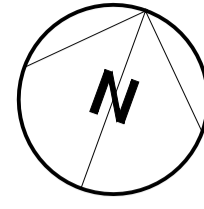

KEY:

	BOUNDARY LINE - EXTENTS OF PLANNING APPLICATION
	CONCRETE SURFACE FINISH
	PROPOSED DESIGN
	EXISTING GROUND

NOTES:

- LAYOUT IS BASED UPON OS TILE DATA PROVIDED BY NETWORK RAIL (© CROWN COPYRIGHT AND DATABASE RIGHTS 2013 ORDNANCE SURVEY 0100040692), AERIAL SURVEY UNDERTAKEN BY ATKINS IN AUGUST 2009 AND TOPOGRAPHICAL SURVEY UNDERTAKEN BY ATKINS IN MAY 2013. ALL DIMENSIONS TO BE CHECKED AND VERIFIED ON SITE.

Rev	Date	Description of Revisions	Drawn	Chkd	Appr
Status					

FOR INFORMATION



Contractor(s)

ATKINS
 The Axis
 10 Holiday Street
 Birmingham
 West Midlands
 B1 1TF
 Tel: +44 (0)121 483 5000
 Fax: +44 (0)121 483 6333

Project
EAST WEST RAIL PHASE 1

Drawing Title
HOME FARM
AGRICULTURAL BUILDING
AND ACCESS TRACK
SHEET 2 OF 3

Designed	NICHOLA BUTLER	Signed		Date	12/02/2015
Drawn	NICHOLA BUTLER	Signed		Date	12/02/2015
Checked	DARREN SALMONS	Signed		Date	12/02/2015
Approved	KAREN WOOD	Signed		Date	12/02/2015

Scale(s)	1:200 @ A1	ELR & Mileage	OXD
Alternative Reference		Sheet	2 of 3

