

# PARCELS KMA & KMB, KINGSMERE, BICESTER

The contractor is to check and verify all building and site dimensions shown on these drawings and to report any discrepancies to the architect. The contractor is to comply with all applicable codes and standards. The contractor is to ensure that all work is completed in accordance with the specifications and standards set out in the contract documents. The contractor is to ensure that all work is completed in accordance with the specifications and standards set out in the contract documents.

Sheet Size: A0  
 Date: 11/14  
 Rev: A  
 Date: 11/14  
 Rev: B

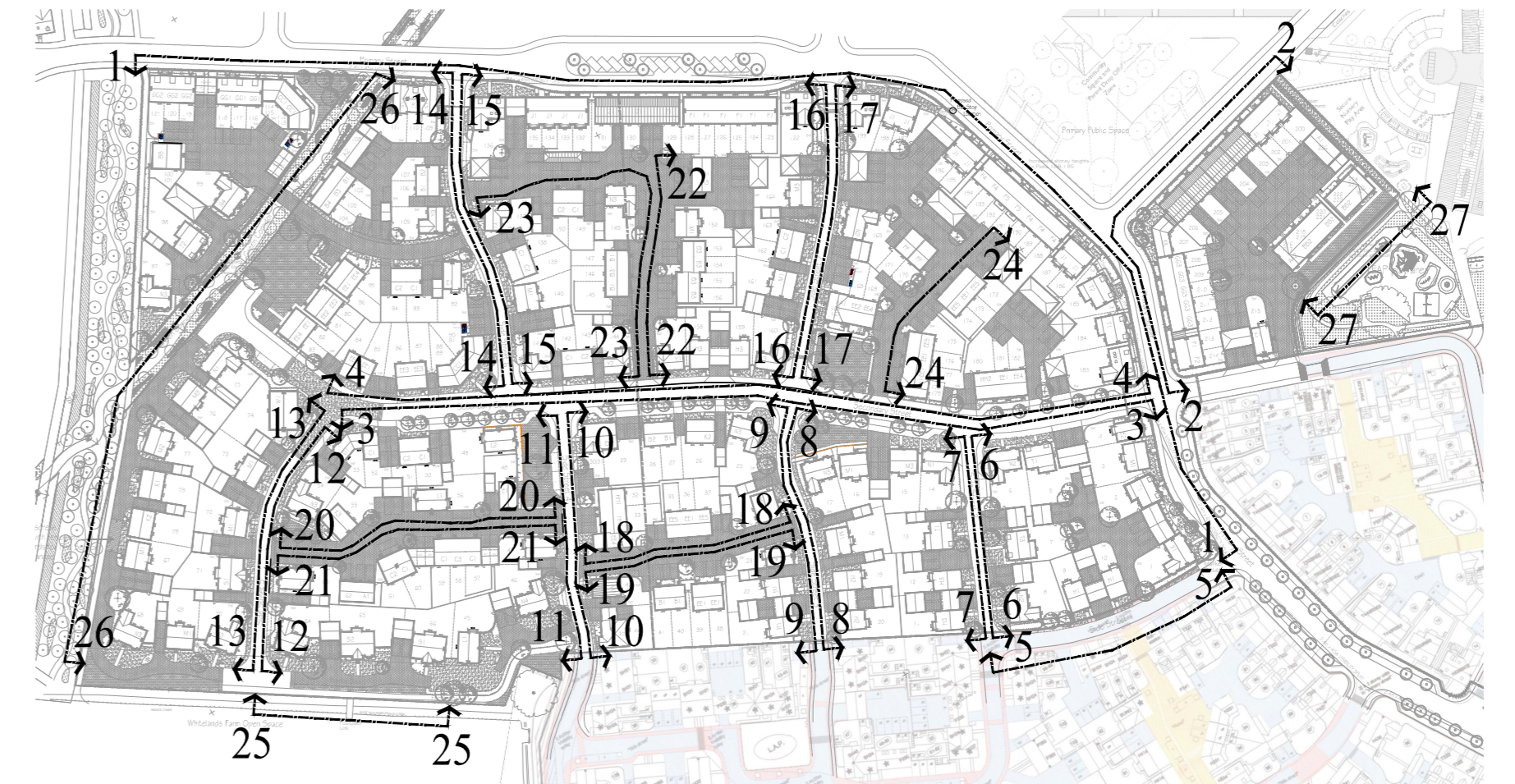
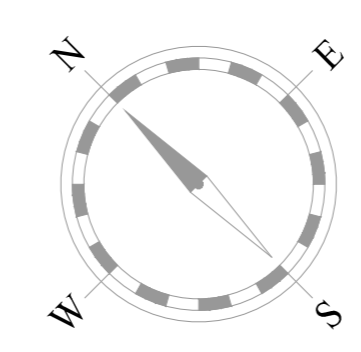
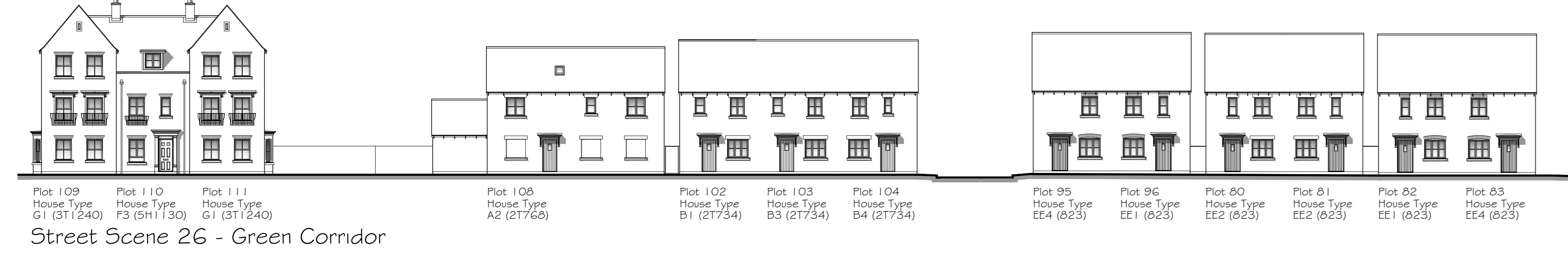
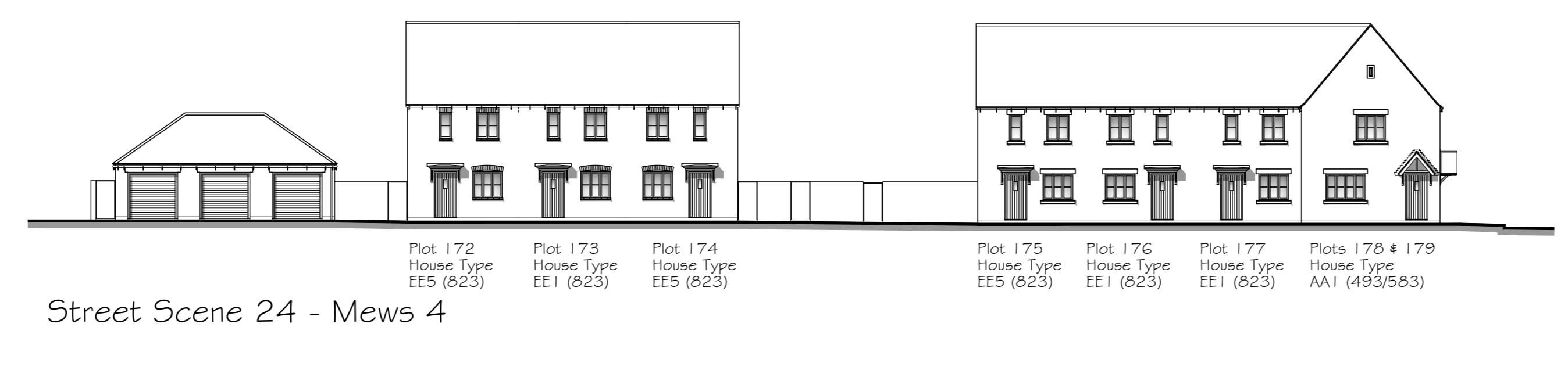
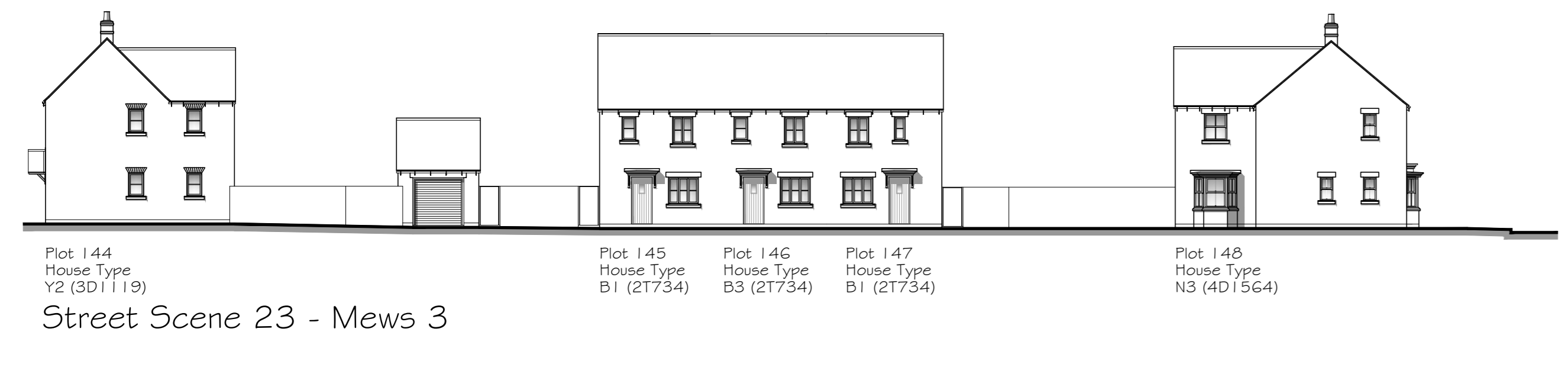
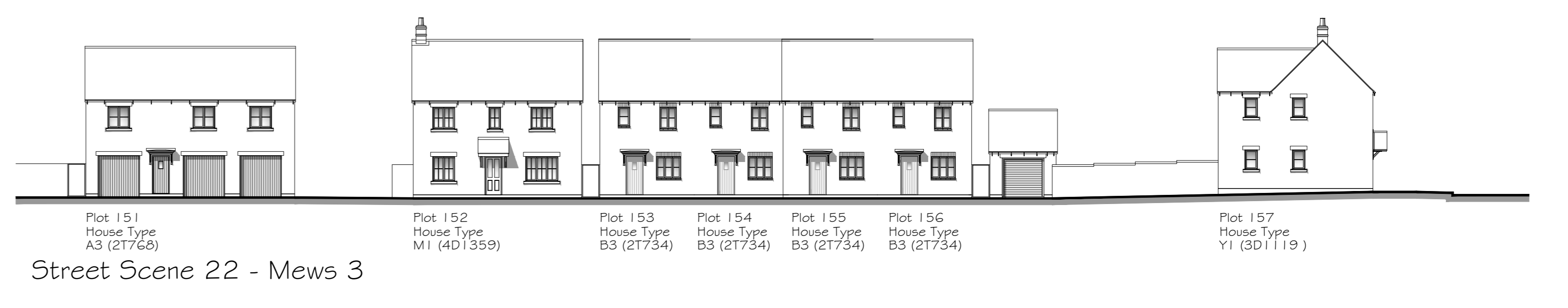
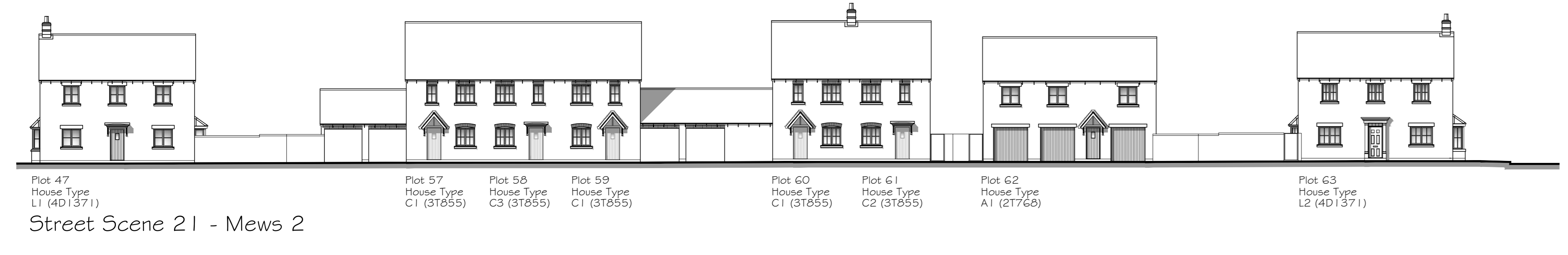

PROJECT:  
 PARCELS KMA & KMB,  
 KINGSMERE,  
 BICESTER

DRG TITLE:  
 STREET SCENES

JOB NO: 1186  
 DRG NO: 51-4

SCALE: 1:100 1:200

DATE: 11/14

REV: B  
 DRN BY: PK  
 CKD BY: NN

The NOBLE Consultancy  
 Architectural • Planning • Urban Design • Landscaping  
 The Stables, Says Court Farm, Badminton Road  
 Frampton Cotterell, South Gloucestershire, BS36 2NY  
 T: 0844 7452033  
 E: design@noble-consultancy.co.uk  
 W: www.noble-consultancy.co.uk

## STREET SCENES SHEET 4