

# PARCELS KMA & KMB, KINGSMERE, BICESTER

Sheet Size: A0  
 The contractor is to check and verify all building and site dimensions shown on these drawings against actual ground conditions.  
 Mark the contractor is to comply with all aspects of current building regulations - Special Standard Specifications, Planning Regulations, whether or not specifically stated on the drawings.  
 Key: Date: 06/01/15  
 Street scenes re-align - to planners comments.  
 B 19/01/15 David Wilson development added to Street Scenes - to planners comments.



Street Scene 5 - Side Street 1



Street Scene 6 - Side Street 2



Street Scene 8 - Side Street 3

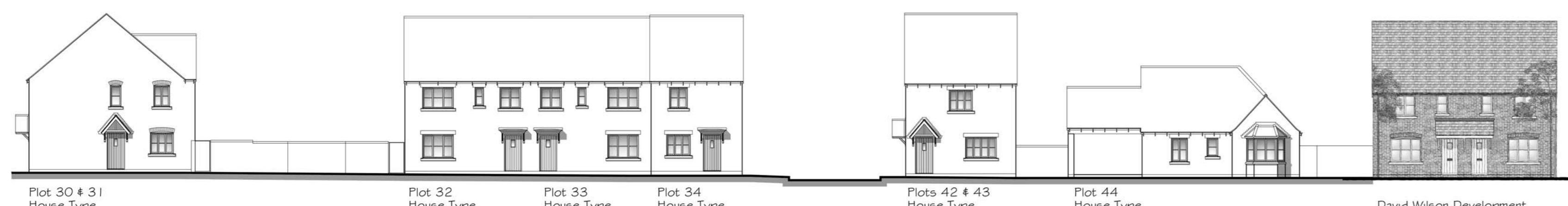

Street Scene 10 - Side Street 4

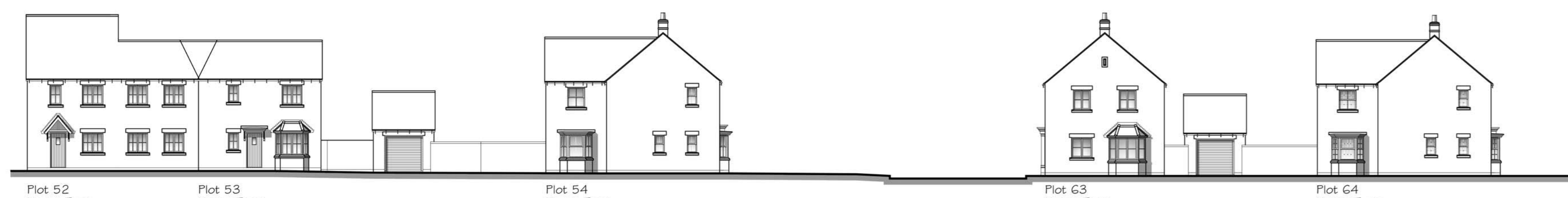

Street Scene 12 - Side Street 5

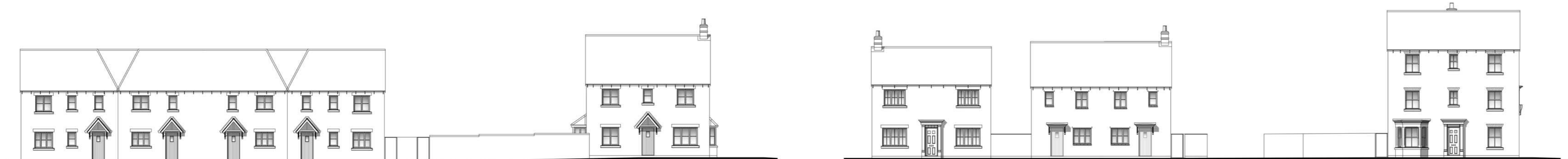

Street Scene 14 - Side Street 6



Street Scene 16 - Side Street 7



Street Scene 7 - Side Street 2



Street Scene 9 - Side Street 3



Street Scene 11 - Side Street 4



Street Scene 13 - Side Street 5



Street Scene 15 - Side Street 6

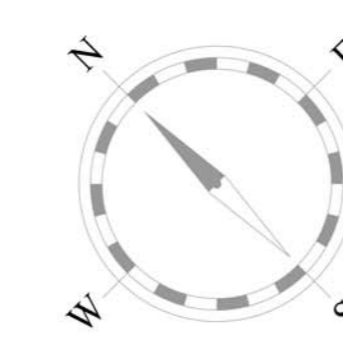

Layout Scale 1:2000



PROJECT:  
 PARCELS KMA & KMB,  
 KINGSMERE,  
 BICESTER

DRG TITLE:  
 STREET SCENES

JOB NO: 1186

SCALE: 1:100 1:200

DATE: 11/14

REV: B

DRN BY: PK

CKD BY: NN

The NOBLE Consultancy

Architectural • Planning • Urban Design • Landscaping

The Stables, Says Court Farm, Badminton Road, Frampton Cotterell, South Gloucestershire, BS36 2NY

T: 0844 7452033

E: design@noble-consultancy.co.uk

W: www.noble-consultancy.co.uk

# STREET SCENES SHEET 3