

# PARCELS KMA & KMB, KINGSMERE, BICESTER

## GARAGES

The contractor is to check and verify all building and site dimensions, levels and sewer invert levels at connection points before work starts. The contractor is to comply in all respects with current building legislation - British Standard Specifications, Building Regulations etc., whether or not specifically stated on the drawing.

Sheet Size  
**A1**

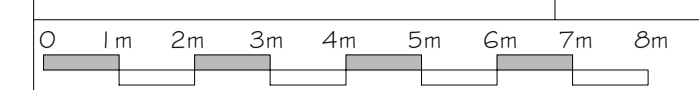

Rev	Date	Init
A	08-10-14	TE
B	21-11-14	KF
C	05-1-15	KF

Plot numbers and optional door positions amended.  
 Check detailing removed.  
 Materials revised and Plot numbers revised.  
 Garages added and revised.  
 Personnel doors revised.  
 - all as planners comments.  
 Plot numbers amended to suit layout revisions.  
 Double linear and single garage omitted.

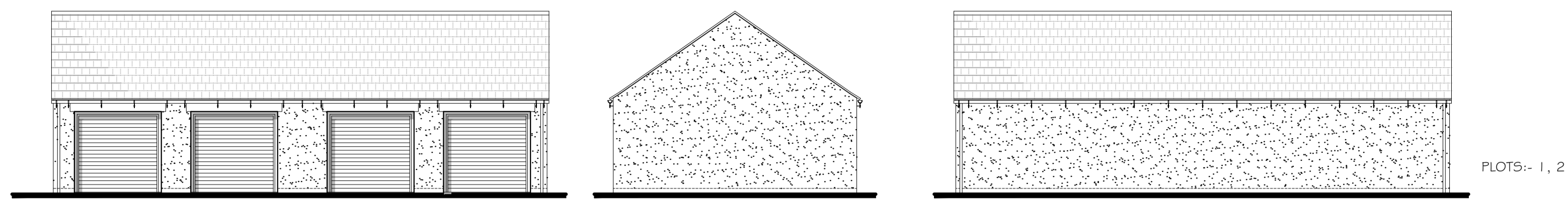

FRONT ELEVATION  
TWIN DOUBLE GARAGE - RENDER

SIDE ELEVATION

REAR ELEVATION

PLOTS:- 1, 2

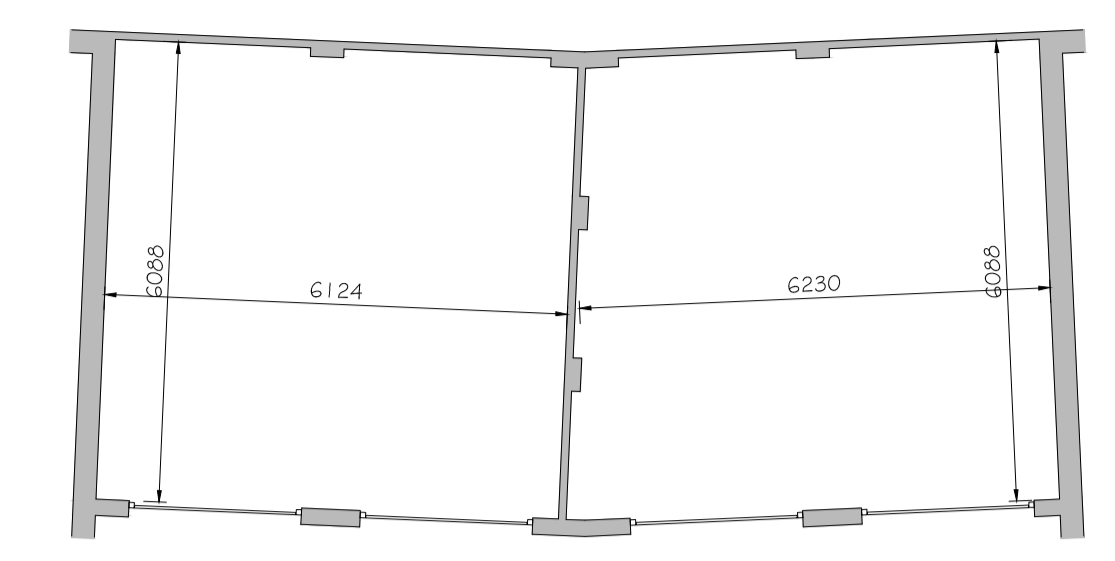

PLAN OF TWIN DOUBLE GARAGE

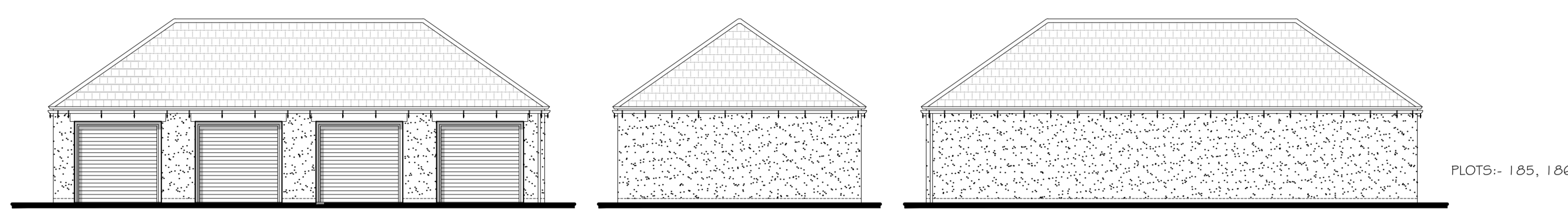

FRONT ELEVATION  
HIPPED DOUBLE & TWIN GARAGE - RENDER

SIDE ELEVATION

REAR ELEVATION

PLOTS:- 185, 186 & 187

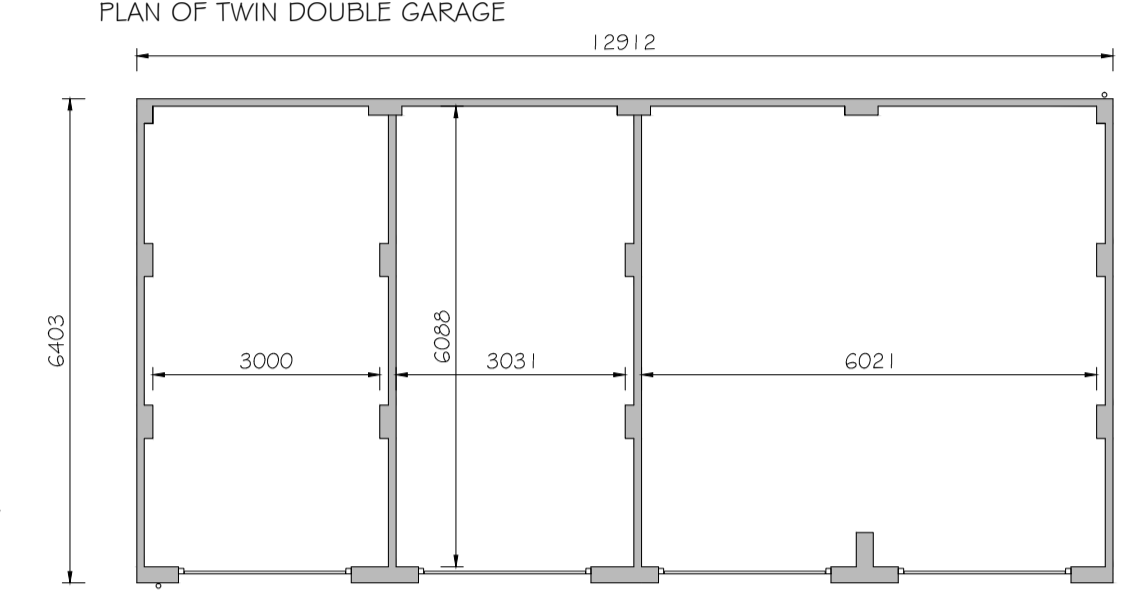

PLAN OF DOUBLE AND TWIN GARAGE

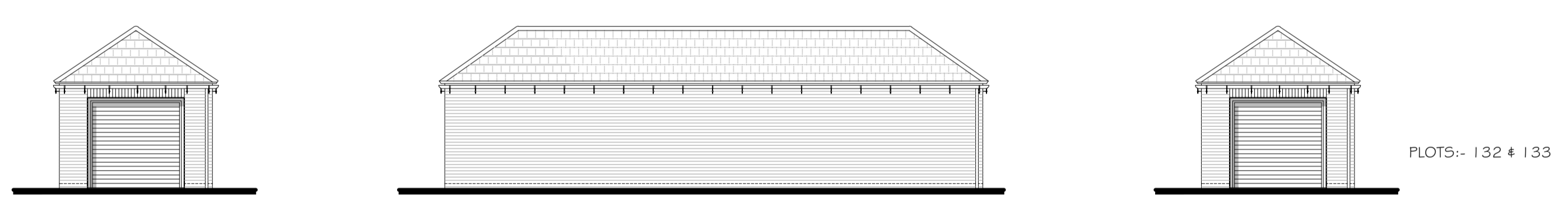

FRONT ELEVATION  
TWIN HIPPED LINEAR GARAGE - BRICK

SIDE ELEVATION

FRONT ELEVATION

PLOTS:- 132 & 133

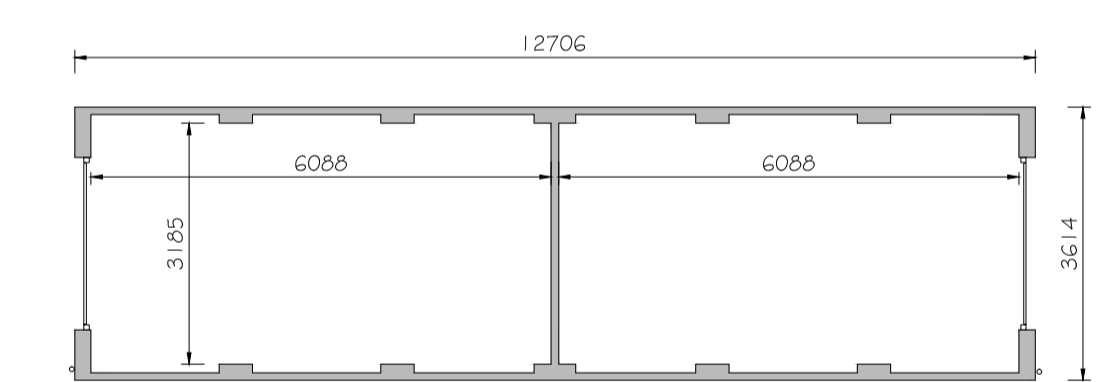

PLAN OF A TWIN LINEAR GARAGE

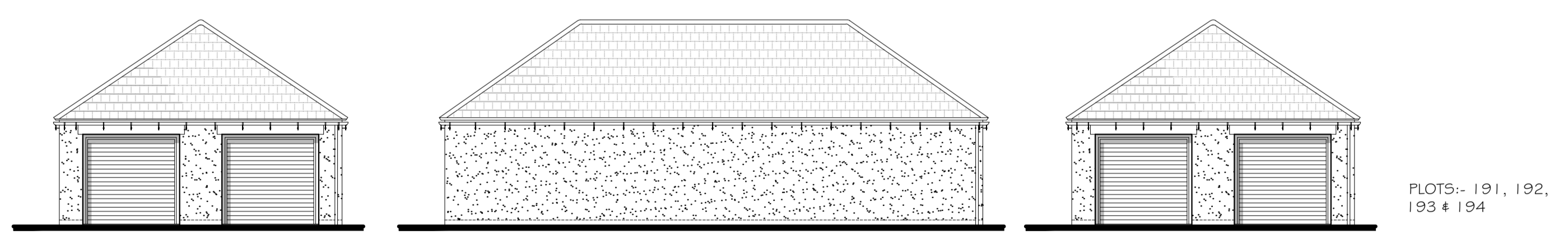

FRONT ELEVATION  
COMBINED HIPPED TWIN GARAGE - RENDER

SIDE ELEVATION

FRONT ELEVATION

PLOTS:- 191, 192, 193 & 194

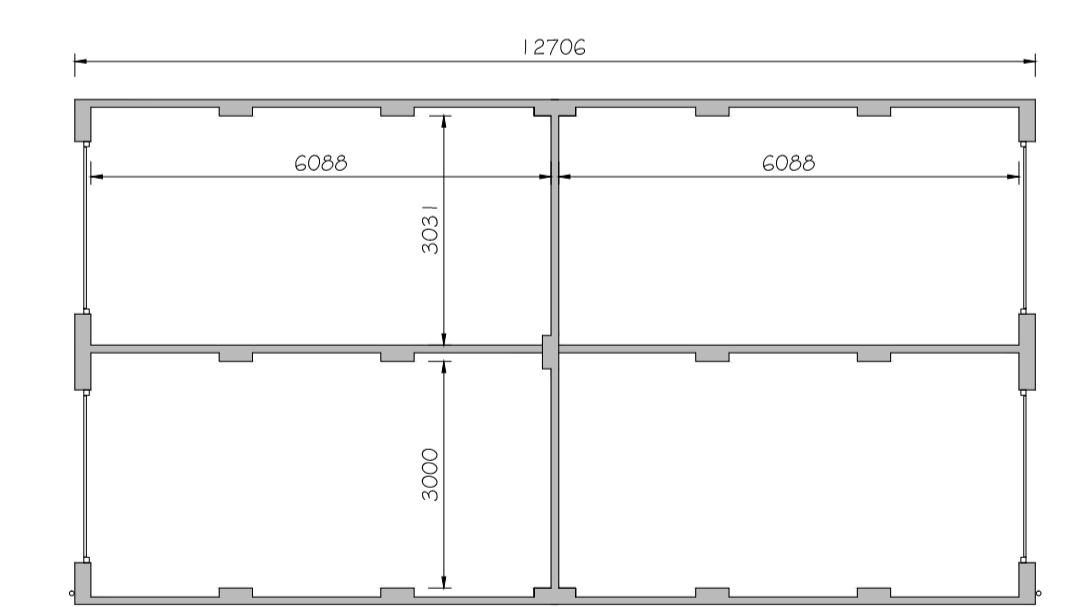

PLAN OF A COMBINED HIPPED TWIN GARAGE

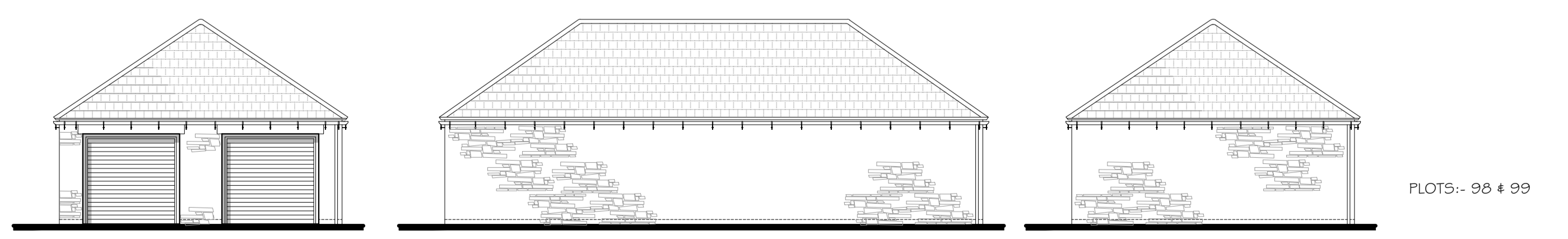

FRONT ELEVATION  
DOUBLE TWIN LINEAR GARAGE - STONE

SIDE ELEVATION

REAR ELEVATION

PLOTS:- 98 & 99

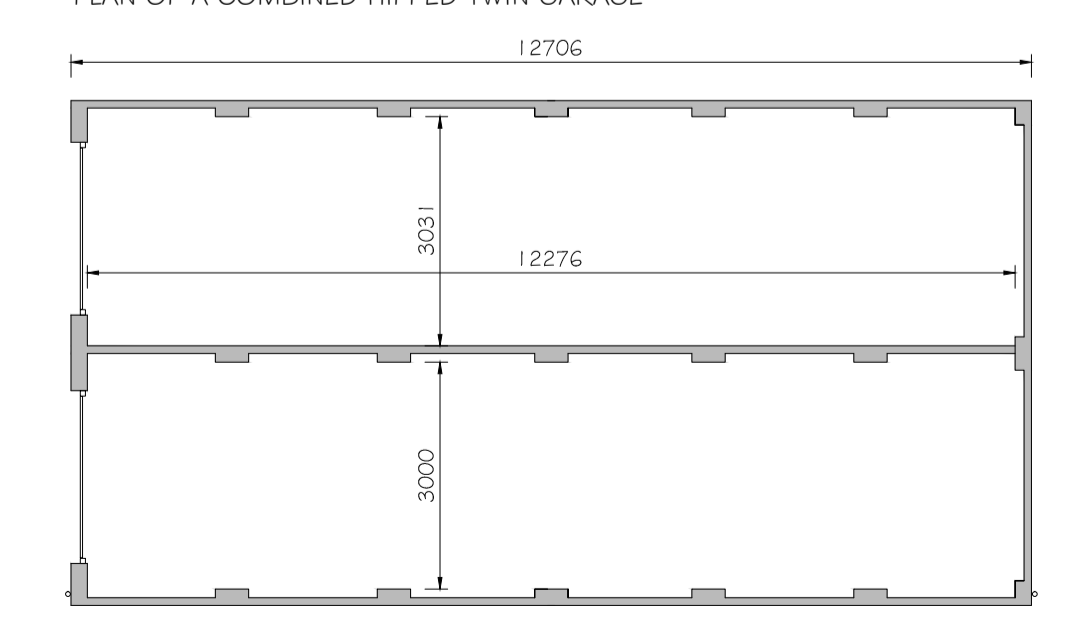

PLAN OF A DOUBLE TWIN LINEAR GARAGE



PROJECT:  
PARCELS KMA & KMB,  
KINGSMERE, BICESTER

DRG TITLE:  
GARAGES

JOB NO:	DRG NO:	REV:
1186	56-3	C
SCALE:		DRN BY:
1:100		PK
DATE:		CKD BY:
09/14		TE

•The **NOBLE** Consultancy•  
 Architectural ■ Planning ■ Urban Design ■ Landscaping ■  
 The Stables, Says Court Farm, Badminton Road  
 Frampton Cotterell, South Gloucestershire, BS36 2NY  
 T: 0844 7452033  
 E: design@noble-consultancy.co.uk  
 W: www.noble-consultancy.co.uk