

Figure 54: Additional geophysical survey

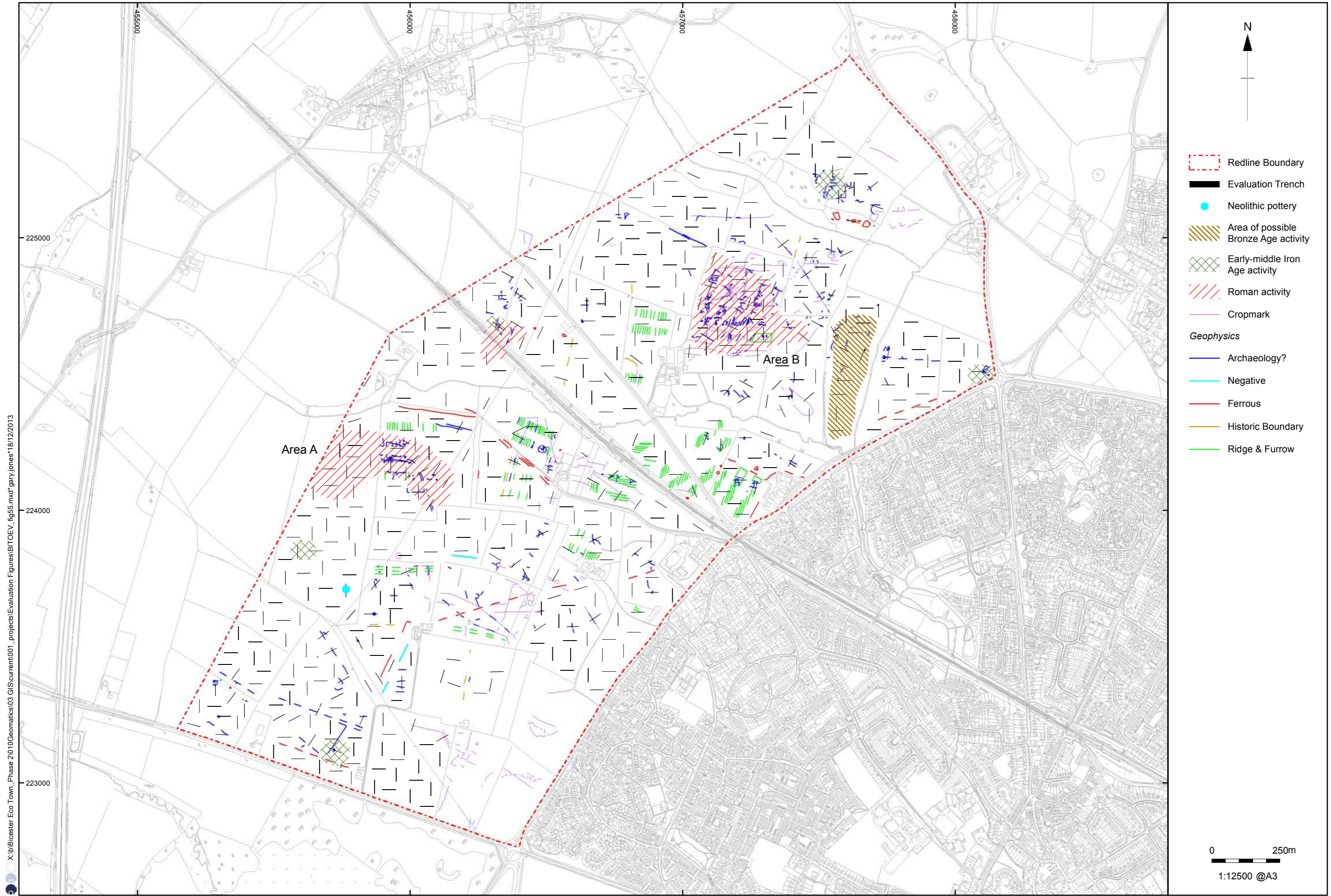

Figure 55: Archaeological Zones



Plate 1: Trench 13: Feature 1303, looking north-west



Plate 2: Trench 48: Feature 4804, looking south



Plate 3: Trench 92: Feature 9203, looking south



Plate 4: Trench 97: Feature 9703, looking south-west



Plate 5: Trench 99: Feature 9903, looking north-east



Plate 6: Trench 100: Fill 10004, looking west



Plate 7: Trench 100: Feature 10005, looking east



Plate 8: Trench 112: Feature 11204, looking east



Plate 9: Trench 114: Feature 11407, looking west



Plate 10: Trench 114: Feature 11412, looking south



Plate 11: Trench 114: Feature 11410, looking north-west



Plate 12: Trench 119: Feature 11905, looking east



Plate 13: Trench 123: Feature 12303, looking north-west



Plate 14: Trench 169: Feature 16903, looking east



Plate 15: Trench 172: Feature 17204, looking south-east



Plate 16: Trench 173: General view, looking north-east



Plate 17: Trench 173: Feature 17307, looking west



Plate 18: Trench 174: Feature 17404, looking west



Plate 19: Trench 177: Feature 17702, looking north-west



Plate 20: Trench 177: Feature 17704, looking north-west



Plate 21: Trench 177: working shot, looking south-west



Plate 22: Trench 180: Feature 18002, looking south



Plate 23: Trench 200: Feature 20008, looking north-east



Plate 24: Trench 204: Feature 20403, looking south



Plate 25: Trench 276: Feature 27607, looking east



Plate 26: Trench 278: postholes looking east



Plate 27: Trench 280: Feature 28003, looking south



Plate 28: Trench 290: Feature 29003, looking east



Plate 29: Trench 302: Features 30203 and 30205, looking south-east



Plate 30: Trench 316: Feature 31605, looking west



Plate 31: Trench 322: Features 32203 and 32205, looking north-east



Plate 32: Trench 323: Feature 32302, looking south



Plate 33: Trench 323: Feature 32305, looking west



Plate 34: Trench 323: Features 32307 and 32309, looking north



Plate 35: Trench 348: Feature 34802, looking south-west



Plate 36: Trench 377: Feature 37707, looking north



Plate 37: Trench 377: Feature 37709, looking south-west



Plate 38: Trench 377: Feature 37714, looking north-west



Plate 39: Trench 378: Feature 37803, looking east



Plate 40: Trench 379: Feature 37903, looking south



Plate 41: Trench 394: Feature 39403, looking north-west



Plate 42: Trench 394: Features 39405 and 39407, looking north-east



Plate 43: Trench 404: Feature 40403, looking north-west



Plate 44: Trench 407: Feature 40705, looking south



Plate 45: Trench 414: Feature 41402, looking north



Plate 46: Trench 422: Feature 42203, looking north



Plate 47: Trench 431: General view, looking north-west



Plate 48: Trench 431: Feature 43104, looking east



Plate 49: Trench 435: Feature 43502, looking north-west



Plate 50: Trench 436: Feature 43604, looking north



Plate 51: Trench 436: Feature 43606, looking north-west



Plate 52: Trench 439: pits, looking north



Plate 53: Trench 450: Feature 45004, looking west



Plate 54: Trench 471: Feature 47104, looking south



Plate 55: Trench 502: Feature 50209, looking north



Plate 56: Trench 503: Features 50307 and 50309, looking north-west



Plate 57: Trench 504: Feature 50403, looking east



Plate 58: Trench 505: Feature 50505, looking west



Plate 59: Trench 505: Feature 50507, looking west



Plate 60: Trench 512: Feature 51204, looking west



Plate 61: Trench 529: Feature 52903, looking east



Plate 62: Trench 553: Feature 55302, looking east



**Head Office/Registered Office/
OA South**

Janus House
Osney Mead
Oxford OX2 0ES

t: +44 (0) 1865 263 800
f: +44 (0) 1865 793 496
e: info@oxfordarch.co.uk
w: <http://thehumanjourney.net>

OA North

Mill 3
Moor Lane
Lancaster LA1 1GF

t: +44 (0) 1524 541 000
f: +44 (0) 1524 848 606
e: [oanorth@thehumanjourney.net](mailto: oanorth@thehumanjourney.net)
w: <http://thehumanjourney.net>

OA East

15 Trafalgar Way
Bar Hill
Cambridgeshire
CB23 8SQ

t: +44 (0) 1223 850500
f: +44 (0) 1223 850599
e: [oaeast@thehumanjourney.net](mailto: oaeast@thehumanjourney.net)
w: <http://thehumanjourney.net>



Director: David Jennings, BA MIFA FSA

*Oxford Archaeology Ltd is a
Private Limited Company, N^o: 1618597
and a Registered Charity, N^o: 285627*

Bicester Eco Development Bicester Oxfordshire



Archaeological Evaluation Report Volume 3: Trench descriptions and context inventory

oxfordarchaeology

southsouthsouth
January 2014

Client: Hyder Consulting (UK) Ltd

Issue No: 1
OA Job No: 5694
NGR: Centred on SP 56700 24200



Bicester Eco Development, Bicester, Oxfordshire

Archaeological Evaluation Report

Volume 3: Trench Descriptions and Context Inventory



Trench 1						
General description					Orientation	E-W
Trench devoid of archaeology. Consists of soil and subsoil overlying a natural of silty sand.					Avg. depth (m)	0.44
					Width (m)	2
					Length (m)	50
Contexts						
Context No.	Type	Width (m)	Depth (m)	Comment / Description	Finds	Date
100	Layer	-	0.28	Topsoil	-	-
101	Layer	-	0.22	Subsoil	-	-
102	Layer	-	-	Natural	-	-

Trench 2						
General description					Orientation	E-W
Trench devoid of archaeology. Consists of soil and subsoil overlying a natural of silty sand.					Avg. depth (m)	0.44
					Width (m)	2
					Length (m)	50
Contexts						
Context No.	Type	Width (m)	Depth (m)	Comment / Description	Finds	Date
200	Layer	-	0.28	Topsoil	-	-
201	Layer	-	0.22	Subsoil	-	-
202	Layer	-	-	Natural	-	-

Trench 3						
General description					Orientation	E-W
Trench devoid of archaeology. Consists of soil and subsoil overlying a natural of silty sand.					Avg. depth (m)	0.44
					Width (m)	2
					Length (m)	50
Contexts						
Context No.	Type	Width (m)	Depth (m)	Comment / Description	Finds	Date
300	Layer	-	0.28	Topsoil	-	-
301	Layer	-	0.22	Subsoil	-	-
302	Layer	-	-	Natural	-	-



Trench 4						
General description				Orientation	E-W	
Trench devoid of archaeology. Consists of soil and subsoil overlying a natural of silty sand.				Avg. depth (m)	0.44	
				Width (m)	2	
				Length (m)	50	
Contexts						
Context No.	Type	Width (m)	Depth (m)	Comment / Description	Finds	Date
400	Layer	-	0.28	Topsoil	-	-
401	Layer	-	0.22	Subsoil	-	-
402	Layer	-	-	Natural	-	-

Trench 5						
General description				Orientation	E-W	
Trench devoid of archaeology. Consists of soil and subsoil overlying a natural of silty sand.				Avg. depth (m)	0.44	
				Width (m)	2	
				Length (m)	50	
Contexts						
Context No.	Type	Width (m)	Depth (m)	Comment / Description	Finds	Date
500	Layer	-	0.28	Topsoil	pottery	C 18 th onwards
501	Layer	-	0.22	Subsoil	-	-
502	Layer	-	-	Natural	-	-

Trench 6						
General description				Orientation	E-W	
Trench devoid of archaeology. Consists of soil and subsoil overlying a natural of silty sand.				Avg. depth (m)	0.44	
				Width (m)	2	
				Length (m)	50	
Contexts						
Context No.	Type	Width (m)	Depth (m)	Comment / Description	Finds	Date
600	Layer	-	0.28	Topsoil	-	-
601	Layer	-	0.22	Subsoil	-	-
602	Layer	-	-	Natural	-	-



Trench 7						
General description				Orientation	N-S	
Posthole at southern end cut through cornbrash natural. Feature overlain by subsoil and Topsoil.				Avg. depth (m)	0.42	
				Width (m)	2	
				Length (m)	50	
Contexts						
Context No.	Type	Width (m)	Depth (m)	Comment / Description	Finds	Date
700	Layer	-	0.24	Topsoil	-	-
701	Layer	-	0.18	Subsoil	-	-
702	Layer	-	-	Natural	-	-
703	Cut	0.41	0.1	Posthole; filled by 704	-	-
704	Fill	0.41	0.1	Fill of 703; purplish-brown silty clay	-	-

Trench 8						
General description				Orientation	NE-SW	
Trench devoid of archaeology. Consists of soil and subsoil overlying clay and cornbrash natural.				Avg. depth (m)	0.32	
				Width (m)	2	
				Length (m)	50	
Contexts						
Context No.	Type	Width (m)	Depth (m)	Comment / Description	Finds	Date
800	Layer	-	0.1	Topsoil	-	-
801	Layer	-	0.2	Subsoil	-	-
802	Layer	-	-	Natural	-	-

Trench 9						
General description				Orientation	N-S	
Trench devoid of archaeology. Consists of soil and two layers of subsoil over clay and cornbrash natural.				Avg. depth (m)	0.4	
				Width (m)	2	
				Length (m)	50	
Contexts						
Context No.	Type	Width (m)	Depth (m)	Comment / Description	Finds	Date
900	Layer	-	0.1	Topsoil	-	-
901	Layer	-	0.2	Subsoil	-	-
902	Layer	-	0.1	Subsoil	-	-
903	Layer	-	-	Natural	-	-



Trench 10						
General description				Orientation	NE-SW	
Trench devoid of archaeology. Consists of soil and two layers of subsoil over clay and cornbrash natural.				Avg. depth (m)	0.3	
				Width (m)	2	
				Length (m)	50	
Contexts						
Context No.	Type	Width (m)	Depth (m)	Comment / Description	Finds	Date
1000	Layer	-	0.1	Topsoil	-	-
1001	Layer	-	0.13	Subsoil	-	-
1002	Layer	-	0.11	Subsoil	-	-
1003	Layer	-	-	Natural	-	-

Trench 11						
General description				Orientation	NE-SW	
Plough marks visible running E-W across trench, otherwise trench devoid of archaeology. Consists of soil and subsoil overlying clay and cornbrash natural.				Avg. depth (m)	0.3	
				Width (m)	2	
				Length (m)	50	
Contexts						
Context No.	Type	Width (m)	Depth (m)	Comment / Description	Finds	Date
1100	Layer	-	0.08	Topsoil	-	-
1101	Layer	-	0.22	Subsoil	-	-
1102	Layer	-	-	Natural	-	-

Trench 12						
General description				Orientation	N-S	
Trench devoid of archaeology. Consists of soil and subsoil overlying clay and cornbrash natural.				Avg. depth (m)	0.3	
				Width (m)	2	
				Length (m)	50	
Contexts						
Context No.	Type	Width (m)	Depth (m)	Comment / Description	Finds	Date
1200	Layer	-	0.1	Topsoil	-	-
1201	Layer	-	0.2	Subsoil	-	-
1202	Layer	-	-	Natural	-	-



Trench 13						
General description				Orientation	N-S	
Ditch at northern end of trench, cut through clay and cornbrash natural. Feature overlain by soil and subsoil.				Avg. depth (m)	0.25	
				Width (m)	2	
				Length (m)	50	
Contexts						
Context No.	Type	Width (m)	Depth (m)	Comment / Description	Finds	Date
1300	Layer	-	0.1	Topsoil	-	-
1301	Layer	-	0.2	Subsoil	-	-
1302	Layer	-	-	Natural	-	-
1303	Cut	0.62	0.26	Ditch; NW-SE aligned, filled by 1304	-	-
1304	Fill	0.62	0.26	Fill of 1303; mid reddish brown silty clay	-	-

Trench 14						
General description				Orientation	NE-SW	
Trench devoid of archaeology. Consists of soil and subsoil overlying cornbrash natural.				Avg. depth (m)	0.25	
				Width (m)	2	
				Length (m)	50	
Contexts						
Context No.	Type	Width (m)	Depth (m)	Comment / Description	Finds	Date
1400	Layer	-	0.1	Topsoil	-	-
1401	Layer	-	0.15	Subsoil	-	-
1402	Layer	-	-	Natural	-	-

Trench 15						
General description				Orientation	E-W	
Trench devoid of archaeology. Consists of soil and subsoil overlying clay and cornbrash natural.				Avg. depth (m)	0.32	
				Width (m)	2	
				Length (m)	50	
Contexts						
Context No.	Type	Width (m)	Depth (m)	Comment / Description	Finds	Date
1500	Layer	-	0.1	Topsoil	-	-
1501	Layer	-	0.22	Subsoil	-	-
1502	Layer	-	-	Natural	-	-



Trench 16						
General description				Orientation	NE-SW	
Trench devoid of archaeology. Consists of soil and subsoil overlying clay and cornbrash natural.				Avg. depth (m)	0.3	
				Width (m)	2	
				Length (m)	50	
Contexts						
Context No.	Type	Width (m)	Depth (m)	Comment / Description	Finds	Date
1600	Layer	-	0.1	Topsoil	-	-
1601	Layer	-	0.2	Subsoil	-	-
1602	Layer	-	-	Natural	-	-

Trench 17						
General description				Orientation	NE-SW	
Consists of soil and subsoil overlying several possible archaeological features cut through clay and cornbrash natural. The linear feature to SW end of the trench may be a furrow or drainage ditch. A land drain at the NE end of the trench truncates a feature of uncertain nature that may be a ditch or pit.				Avg. depth (m)	0.36	
				Width (m)	2	
				Length (m)	50	
Contexts						
Context No.	Type	Width (m)	Depth (m)	Comment / Description	Finds	Date
1700	Layer	-	0.1	Topsoil	-	-
1701	Layer	-	0.2	Subsoil	-	-
1702	Cut	0.7	0.22	Possible furrow or ditch; N-S aligned, filled by 1703	-	-
1703	Fill	0.7	0.22	Fill of 1702; mid orangey-brown sandy clay	-	-
1704	Layer	-	-	Natural	-	-
1705	Cut	1.02	0.2	Possible ditch or pit; N-S aligned, filled by 1706	-	-
1706	Fill	1.02	0.2	Fill of 1705; mid orangey-brown silty clay	-	-
1707	Cut	0.5	0.24	Land drain; NNE-SSW aligned, filled by 1708	-	-
1708	Fill	0.5	0.24	Fill of 1707; mid greenish brown sandy clay	-	-



Trench 18						
General description				Orientation	N-S	
Trench devoid of archaeology. Consists of soil and subsoil overlying clay and cornbrash natural.				Avg. depth (m)	0.3	
				Width (m)	2	
				Length (m)	50	
Contexts						
Context No.	Type	Width (m)	Depth (m)	Comment / Description	Finds	Date
1800	Layer	-	0.08	Topsoil	-	-
1801	Layer	-	0.22	Subsoil	-	-
1802	Layer	-	-	Natural	-	-

Trench 19						
General description				Orientation	N-S	
Trench devoid of archaeology. Consists of soil and subsoil overlying clay and cornbrash natural.				Avg. depth (m)	0.3	
				Width (m)	2	
				Length (m)	50	
Contexts						
Context No.	Type	Width (m)	Depth (m)	Comment / Description	Finds	Date
1900	Layer	-	0.1	Topsoil	-	-
1901	Layer	-	0.2	Subsoil	-	-
1902	Layer	-	-	Natural	-	-

Trench 20						
General description				Orientation	N-S	
Trench contained one land drain towards the northern end. The drain was lined with neatly stacked pieces of cornbrash limestone. Consists of soil and subsoil overlying clay and cornbrash natural.				Avg. depth (m)	0.35	
				Width (m)	2	
				Length (m)	50	
Contexts						
Context No.	Type	Width (m)	Depth (m)	Comment / Description	Finds	Date
2000	Layer	-	0.1	Topsoil	-	-
2001	Layer	-	0.25	Subsoil	-	-
2002	Layer	-	-	Natural	-	-
2003	Cut	0.75	0.25	Drain; filled by 2004 and 2005	-	-
2004	Fill	0.75	0.25	Fill of 2003; orangey-brown silty clay	-	-
2005	Fill	0.75	0.25	Fill of 2003 underlying 2004;	-	-



Trench 21						
General description					Orientation	E-W
Trench contained two linear features, both running N-S. Thought to be possible furrows or ditches although this is unclear as fills are sterile and profiles irregular. Consists of soil and two layers of subsoil overlying natural of cornbrash with brown, green and orange clay.					Avg. depth (m)	0.4
					Width (m)	2
					Length (m)	50
Contexts						
Context No.	Type	Width (m)	Depth (m)	Comment / Description	Finds	Date
2100	Layer	-	0.1	Topsoil	-	-
2101	Layer	-	0.22	Subsoil	-	-
2102	Layer	-	0.08	Subsoil	-	-
2103	Layer	-	-	Natural	-	-
2104	Cut	1.1	0.55	Possible ditch; N-S aligned, filled by 2105	-	-
2105	Fill	1.1	0.55	Fill of 2104; mid orangey-brown silty clay	-	-
2106	Cut	1.8	0.42	Possible furrow or ditch; N-S aligned, filled by 2107 and 2108	-	-
2107	Fill	1.8	0.36	Fill of 2106 overlying 2108; mid orangey-brown silty clay	-	-
2108	Fill	0.18	0.06	Fill of 2106 underlying 2107; mid reddish brown silty sand (natural accumulation)	-	-

Trench 22						
General description					Orientation	E-W
Trench devoid of archaeology. Consists of soil and subsoil overlying clay and cornbrash natural.					Avg. depth (m)	0.3
					Width (m)	2
					Length (m)	50
Contexts						
Context No.	Type	Width (m)	Depth (m)	Comment / Description	Finds	Date
2200	Layer	-	0.11	Topsoil	-	-
2201	Layer	-	0.24	Subsoil	-	-
2202	Layer	-	-	Natural	-	-



Trench 23						
General description				Orientation	E-W	
Trench devoid of archaeology. Consists of soil and subsoil overlying clay and cornbrash natural.				Avg. depth (m)	0.25	
				Width (m)	2	
				Length (m)	50	
Contexts						
Context No.	Type	Width (m)	Depth (m)	Comment / Description	Finds	Date
2300	Layer	-	0.06	Topsoil	-	-
2301	Layer	-	0.19	Subsoil	-	-
2302	Layer	-	-	Natural	-	-

Trench 24						
General description				Orientation	E-W	
Trench contained one natural linear feature, NE-SW aligned and with a sterile fill. Consists of soil and subsoil overlying clay and cornbrash natural.				Avg. depth (m)	0.3	
				Width (m)	2	
				Length (m)	50	
Contexts						
Context No.	Type	Width (m)	Depth (m)	Comment / Description	Finds	Date
2400	Layer	-	0.2	Topsoil	-	-
2401	Layer	-	0.1	Subsoil	-	-
2402	Layer	-	-	Natural	-	-
2403	Cut	0.9	0.6	Natural feature; NE-SW aligned, filled by 2404	-	-
2404	Fill	0.9	0.6	Fill of 2403; mid orangey-brown silty clay	-	-

Trench 25						
General description				Orientation	N-S	
Trench contained one irregular semicircular feature towards its southern end, possible a pit or tree throw. Consists of soil and subsoil overlying mid orangey-brown clay and limestone cornbrash natural.				Avg. depth (m)	0.3	
				Width (m)	2	
				Length (m)	50	
Contexts						
Context No.	Type	Width (m)	Depth (m)	Comment / Description	Finds	Date
2500	Layer	-	0.1	Topsoil	-	-
2501	Layer	-	0.2	Subsoil	-	-
2502	Layer	-	-	Natural	-	-
2503	Cut	0.95	0.3	Possible pit or tree throw;	-	-



				filled by 2504		
2504	Fill	0.95	0.3	Fill of 2503; mid reddish brown silty clay	-	-

Trench 26						
General description				Orientation	N-S	
Trench contained one drain towards its northern end. This was aligned NW-SE and had two fills. A natural deposit was observed in the NW corner. This was planned and photographed but not excavated. Consists of soil and subsoil overlying cornbrash natural.				Avg. depth (m)	0.3	
				Width (m)	2	
				Length (m)	50	
Contexts						
Context No.	Type	Width (m)	Depth (m)	Comment / Description	Finds	Date
2600	Layer	-	0.1	Topsoil	-	-
2601	Layer	-	0.2	Subsoil	-	-
2602	Layer	-	-	Natural	-	-
2603	Cut	0.6	0.5	Drain; NW-SE aligned, filled by 2604	-	-
2604	Fill	0.6	0.2	Fill of 2603 overlying 2605; mid orangey-brown silty clay	-	-
2605	Fill	0.6	0.3	Fill of 2603 underlying 2604; irregularly stacked limestone pieces	-	-
2606	Deposit	-	-	Unexcavated, irregular natural deposit in NW corner of trench; mid brownish red silty clay	-	-

Trench 27						
General description				Orientation	E-W	
Trench devoid of archaeology. Consists of soil overlying mixed light to mid brown silty clay and cornbrash natural.				Avg. depth (m)	0.35	
				Width (m)	2	
				Length (m)	50	
Contexts						
Context No.	Type	Width (m)	Depth (m)	Comment / Description	Finds	Date
2700	Layer	-	0.35	Topsoil	-	-
2701	Layer	-	-	Natural	-	-



Trench 28						
General description					Orientation	E-W
Trench devoid of archaeology. Consists of soil and subsoil overlying light yellowish brown silty clay and limestone bedrock cornbrash natural.					Avg. depth (m)	0.3
					Width (m)	2
					Length (m)	50
Contexts						
Context No.	Type	Width (m)	Depth (m)	Comment / Description	Finds	Date
2800	Layer	-	0.2	Topsoil	-	-
2801	Layer	-	0.1	Subsoil	-	-
2802	Layer	-	-	Natural	-	-

Trench 29						
General description					Orientation	N-S
Trench devoid of archaeology. Consists of soil and subsoil overlying light yellowish brown silty clay and limestone bedrock cornbrash natural.					Avg. depth (m)	0.3
					Width (m)	2
					Length (m)	50
Contexts						
Context No.	Type	Width (m)	Depth (m)	Comment / Description	Finds	Date
2900	Layer	-	0.2	Topsoil	-	-
2901	Layer	-	0.1	Subsoil	-	-
2902	Layer	-	-	Natural	-	-

Trench 30						
General description					Orientation	NE-SW
Trench devoid of archaeology. Consists of soil and subsoil overlying light yellowish brown silty clay and limestone bedrock cornbrash natural.					Avg. depth (m)	0.25
					Width (m)	2
					Length (m)	50
Contexts						
Context No.	Type	Width (m)	Depth (m)	Comment / Description	Finds	Date
3000	Layer	-	0.2	Topsoil	-	-
3001	Layer	-	0.05	Subsoil	-	-
-3002	Layer	-	-	Natural	-	-



Trench 31						
General description				Orientation	NE-SW	
Trench devoid of archaeology. Consists of soil overlying mixed light to mid brown silty clay and sandy silt cornbrash natural.				Avg. depth (m)	0.3	
				Width (m)	2	
				Length (m)	50	
Contexts						
Context No.	Type	Width (m)	Depth (m)	Comment / Description	Finds	Date
3100	Layer	-	0.3	Topsoil	-	-
3101	Layer	-	-	Natural	-	-

Trench 32						
General description				Orientation	E-W	
Trench devoid of archaeology. Consists of soil and subsoil overlying light yellowish brown silty clay and limestone bedrock cornbrash natural.				Avg. depth (m)	0.3	
				Width (m)	2	
				Length (m)	50	
Contexts						
Context No.	Type	Width (m)	Depth (m)	Comment / Description	Finds	Date
3200	Layer	-	0.2	Topsoil	-	-
3201	Layer	-	0.1	Subsoil	-	-
3202	Layer	-	-	Natural	-	-

Trench 33						
General description				Orientation	N-S	
Trench devoid of archaeology. Consists of soil and subsoil (which get deeper towards the south) overlying light yellowish brown silty clay and limestone bedrock cornbrash natural.				Avg. depth (m)	0.25	
				Width (m)	2	
				Length (m)	50	
Contexts						
Context No.	Type	Width (m)	Depth (m)	Comment / Description	Finds	Date
3300	Layer	-	0.2	Topsoil	-	-
3301	Layer	-	0.05	Subsoil	-	-
3302	Layer	-	-	Natural	-	-



Trench 34						
General description				Orientation	N-S	
Trench devoid of archaeology. Consists of soil overlying cornbrash natural (patches of mid orangey-brown clayey silt, pale greyish yellow sand, brownish orange sandy silt and greyish yellow clay veins, 30% limestone).				Avg. depth (m)	0.3	
				Width (m)	1.8	
				Length (m)	50	
Contexts						
Context No.	Type	Width (m)	Depth (m)	Comment / Description	Finds	Date
3400	Layer	-	0.3	Topsoil	-	-
3401	Layer	-	-	Natural	-	-

Trench 35						
General description				Orientation	N-S	
Trench devoid of archaeology. Consists of soil overlying cornbrash natural (pale greenish yellow sand, pale yellowish brown sandy clay, mid orangey-brown clayey silt, 30% limestone).				Avg. depth (m)	0.24	
				Width (m)	1.8	
				Length (m)	50	
Contexts						
Context No.	Type	Width (m)	Depth (m)	Comment / Description	Finds	Date
3500	Layer	-	0.24	Topsoil	-	-
3501	Layer	-	-	Natural	-	-

Trench 36						
General description				Orientation	NE-SW	
Trench contained one E-W aligned possible ditch or field boundary. Consists of soil overlying mid orangey-brown silty clay cornbrash natural.				Avg. depth (m)	0.3	
				Width (m)	2	
				Length (m)	50	
Contexts						
Context No.	Type	Width (m)	Depth (m)	Comment / Description	Finds	Date
3600	Layer	-	0.3	Topsoil	-	-
3601	Layer	-	-	Natural	-	-
3602	Cut	1.3	0.15	Ditch; E-W aligned, filled by 3603	-	-
3603	Fill	1.3	0.15	Fill of 3602; mid brown clay	-	-



Trench 37						
General description				Orientation	N-S	
Trench contained two small roughly circular pits. Their irregular nature and sterile fills may indicate a natural provenance. Consists of soil and subsoil overlying orangey-brown silty clay cornbrash natural (70% limestone).				Avg. depth (m)	0.36	
				Width (m)	2	
				Length (m)	50	
Contexts						
Context No.	Type	Width (m)	Depth (m)	Comment / Description	Finds	Date
3700	Layer	-	0.1	Topsoil	-	-
3701	Layer	-	0.26	Subsoil	-	-
3702	Layer	-	-	Natural	-	-
3703	Cut	0.6	0.2	Possible pit; filled by 3704	-	-
3704	Fill	0.6	0.2	Fill of 3703; mid greyish brown silty clay	-	-
3705	Cut	0.5	0.18	Possible pit; filled by 3706	-	-
3706	Fill	0.5	0.18	Fill of 3705; mid greenish brown silty clay	-	-

Trench 38						
General description				Orientation	NE-SW	
Trench devoid of archaeology. Consists of soil overlying mid yellowish brown silty clay cornbrash natural.				Avg. depth (m)	0.25	
				Width (m)	2	
				Length (m)	50	
Contexts						
Context No.	Type	Width (m)	Depth (m)	Comment / Description	Finds	Date
3800	Layer	-	0.25	Topsoil	-	-
3801	Layer	-	-	Natural	-	-

Trench 39						
General description				Orientation	N-S	
Trench devoid of archaeology. Consists of soil and subsoil overlying light yellowish brown silty clay and limestone bedrock cornbrash natural.				Avg. depth (m)	0.25	
				Width (m)	2	
				Length (m)	50	
Contexts						
Context No.	Type	Width (m)	Depth (m)	Comment / Description	Finds	Date
3900	Layer	-	0.2	Topsoil	-	-
3901	Layer	-	0.05	Subsoil	pottery	C 19 th onwards
3902	Layer	-	-	Natural	-	-



Trench 40						
General description					Orientation	E-W
Trench devoid of archaeology. Consists of soil and subsoil overlying light yellowish brown silty clay and limestone bedrock cornbrash natural.					Avg. depth (m)	0.25
					Width (m)	2
					Length (m)	50
Contexts						
Context No.	Type	Width (m)	Depth (m)	Comment / Description	Finds	Date
4000	Layer	-	0.2	Topsoil	pottery	C 19 th
4001	Layer	-	0.05	Subsoil	-	-
4002	Layer	-	-	Natural	-	-

Trench 41						
General description					Orientation	N-S
Trench contained one natural linear towards its centre. This was found to run under the cornbrash natural. Consists of soil overlying cornbrash natural (limestone slabs in mid greyish brown silt).					Avg. depth (m)	0.3
					Width (m)	1.8
					Length (m)	50
Contexts						
Context No.	Type	Width (m)	Depth (m)	Comment / Description	Finds	Date
4100	Layer	-	0.3	Topsoil	-	-
4101	Layer	-	-	Natural	-	-

Trench 42						
General description					Orientation	E-W
Trench devoid of archaeology. Consists of soil overlying cornbrash natural (mixed pale yellowish grey sandy clay with sand patches, 30% limestone and mid orangey-brown silty clay, 10% limestone).					Avg. depth (m)	0.28
					Width (m)	1.8
					Length (m)	50
Contexts						
Context No.	Type	Width (m)	Depth (m)	Comment / Description	Finds	Date
4200	Layer	-	0.28	Topsoil	-	-
4201	Layer	-	-	Natural	-	-



Trench 43						
General description				Orientation	E-W	
Trench contained one field drain towards its centre and an ephemeral heat-affected area a few metres to the east of this. Consists of soil overlying cornbrash natural (pale brownish yellow sandy clay with orangey-brown clayey silt blobs, 30% limestone).				Avg. depth (m)	0.29	
				Width (m)	1.8	
				Length (m)	50	
Contexts						
Context No.	Type	Width (m)	Depth (m)	Comment / Description	Finds	Date
4300	Layer	-	0.29	Topsoil	-	-
4301	Layer	-	-	Natural	-	-

Trench 44						
General description				Orientation	NE-SW	
Trench devoid of archaeology. Consists of soil overlying orange and yellow silty clay cornbrash natural.				Avg. depth (m)	0.3	
				Width (m)	2	
				Length (m)	50	
Contexts						
Context No.	Type	Width (m)	Depth (m)	Comment / Description	Finds	Date
4400	Layer	-	0.3	Topsoil	-	-
4401	Layer	-	-	Natural	-	-

Trench 45						
General description				Orientation	E-W	
Trench contained two furrows, one of which was fully recorded. The other was located further to the east. Consists of soil and colluvial subsoil (subsoil peters out towards the eastern end of the trench) overlying mixed mid to light brown silty clay cornbrash natural.				Avg. depth (m)	0.35	
				Width (m)	2	
				Length (m)	50	
Contexts						
Context No.	Type	Width (m)	Depth (m)	Comment / Description	Finds	Date
4500	Layer	-	0.2-0.3	Topsoil	-	-
4501	Layer	-	0.2	Colluvial subsoil	-	-
4502	Layer	-	-	Natural	-	-
4503	Cut	1.2	0.05	Furrow; NW-SE aligned, filled by 4504	-	-
4504	Fill	1.2	0.05	Fill of 4503; mid reddish brown silty clay	-	-



Trench 46						
General description					Orientation	N-S
Trench devoid of archaeology. Consists of soil and subsoil (subsoil at southern end of trench only) overlying mid orangey-brown silty clay cornbrash natural.					Avg. depth (m)	0.28
					Width (m)	2
					Length (m)	50
Contexts						
Context No.	Type	Width (m)	Depth (m)	Comment / Description	Finds	Date
4600	Layer	-	0.28	Topsoil	-	-
4601	Layer	-	0.1	Subsoil	-	-
4602	Layer	-	-	Natural	-	-

Trench 47						
General description					Orientation	E-W
Trench contained one possible drainage ditch running NE-SW towards its eastern end. Consists of soil and subsoil overlying mid brown silty clay cornbrash natural.					Avg. depth (m)	0.45
					Width (m)	2
					Length (m)	50
Contexts						
Context No.	Type	Width (m)	Depth (m)	Comment / Description	Finds	Date
4700	Layer	-	0.3	Topsoil	-	-
4701	Layer	-	0.15	Subsoil	-	-
4702	Layer	-	-	Natural	-	-
4703	Cut	0.9	0.25	Possible ditch; E-W aligned, filled by 4704	-	-
4704	Fill	0.9	0.25	Fill of 4703; mid orangey-brown sandy and silty clay	-	-

Trench 48						
General description					Orientation	NW-SE
Trench contained a large (10m wide) ditch or pit towards its centre. Three slots were dug, one at each end of it and one in the middle. Each of these was assigned separate cut and fill numbers, although they are all part of the same feature. The feature was not bottomed due to safety concerns. Consists of soil and subsoil overlying mixed mid brown silty sand and silty clay cornbrash natural.					Avg. depth (m)	0.3
					Width (m)	2
					Length (m)	50
Contexts						
Context No.	Type	Width (m)	Depth (m)	Comment / Description	Finds	Date
4800	Layer	-	0.3	Topsoil	-	-



4801	Layer	-	0.1	Subsoil	-	-
4802	Cut	10	0.25	Pit; N-S aligned, filled by 4803	-	-
4803	Fill	10	0.25	Fill of 4802; mid greyish brown sandy silt	-	-
4804	Cut	10	1	Pit (not fully excavated); filled by 4805, 4806 and 4807	-	-
4805	Fill	10	0.6	Fill of 4804; mid greyish brown sandy silt	Pottery, animal bone, flint	Early – middle Iron Age Mesolithic to early Neolithic
4806	Fill	1	0.4	Fill of 4804; mid greyish brown sandy silt	Pottery, animal bone	Early – middle Iron Age
4807	Fill	-	1	Fill of 4804; mid brown sandy silt	pottery	Early – middle Iron Age
4808	Cut	10	0.2	Pit; N-S aligned, filled by 4809	-	-
4809	Fill	10	0.2	Fill of 4808; mid greyish brown sandy silt	-	-
4810	Layer	-	-	Natural	-	-

Trench 49						
General description					Orientation	N-S
Trench devoid of archaeology. Consists of soil and subsoil overlying light yellowish brown silty clay and limestone bedrock cornbrash natural.					Avg. depth (m)	0.25
					Width (m)	2
					Length (m)	50
Contexts						
Context No.	Type	Width (m)	Depth (m)	Comment / Description	Finds	Date
4900	Layer	-	0.15	Topsoil	pottery	C 18 th onwards
4901	Layer	-	0.1	Subsoil	-	-
4902	Layer	-	-	Natural	-	-

Trench 50						
General description					Orientation	NE-SW
Trench contained some natural linears, but no archaeology. Consists of soil overlying cornbrash natural (90% limestone 'slabs', mid greyish brown silt).					Avg. depth (m)	0.29
					Width (m)	1.8
					Length (m)	50
Contexts						
Context No.	Type	Width (m)	Depth (m)	Comment / Description	Finds	Date



5000	Layer	-	0.29	Topsoil	-	-
5001	Layer	-	-	Natural	-	-

Trench 51						
General description				Orientation	NE-SW	
Trench contained some natural linears and a field drain, but no archaeology. Consists of soil overlying cornbrash natural (pale yellowish green clay, mid yellowish orange sandy clay and 90% limestone 'slabs').				Avg. depth (m)	0.26	
				Width (m)	1.8	
				Length (m)	50	
Contexts						
Context No.	Type	Width (m)	Depth (m)	Comment / Description	Finds	Date
5100	Layer	-	0.26	Topsoil	-	-
5101	Layer	-	-	Natural	-	-

Trench 52						
General description				Orientation	N-S	
Trench contained several ephemeral heat-affected areas and irregular natural features, but not archaeology. There was also a land drain to the northern end of the trench. Consists of soil overlying cornbrash natural (alternating bands of pale greyish yellow sandy clay and mid orangey-brown clayey silt, 70% limestone).				Avg. depth (m)	0.3	
				Width (m)	1.8	
				Length (m)	50	
Contexts						
Context No.	Type	Width (m)	Depth (m)	Comment / Description	Finds	Date
5200	Layer	-	0.3	Topsoil	-	-
5201	Layer	-	-	Natural	-	-

Trench 53						
General description				Orientation	NE-SW	
Trench contained one E-W aligned ditch containing heat-affected material but no finds. A land drain ran to the north of the ditch. Consists of soil overlying cornbrash natural (pale greyish yellow and greenish grey clay, yellow sand, 40% limestone).				Avg. depth (m)	0.25	
				Width (m)	1.8	
				Length (m)	50	
Contexts						
Context No.	Type	Width (m)	Depth (m)	Comment / Description	Finds	Date
5300	Layer	-	0.25	Topsoil	-	-
5301	Layer	-	-	Natural	-	-
5302	Cut	0.7	0.14	Ditch; E-W aligned, filled by 5303	-	-



5303	Fill	0.7	0.14	Fill of 5302; light to mid brownish red mixed clay	-	-
------	------	-----	------	--	---	---

Trench 54						
General description				Orientation		N-S
Trench devoid of archaeology. Consists of soil overlying mixed brownish orange silty clay cornbrash natural.				Avg. depth (m)		0.3
				Width (m)		2
				Length (m)		50
Contexts						
Context No.	Type	Width (m)	Depth (m)	Comment / Description	Finds	Date
5400	Layer	-	0.3	Topsoil	-	-
5401	Layer	-	-	Natural	-	-

Trench 55						
General description				Orientation		SW-NE
Trench contained one NW-SE aligned ditch, a possible field boundary. Consists of soil overlying mid orangey-brown silty clay cornbrash natural.				Avg. depth (m)		0.34
				Width (m)		2
				Length (m)		50
Contexts						
Context No.	Type	Width (m)	Depth (m)	Comment / Description	Finds	Date
5500	Layer	-	0.34	Topsoil	-	-
5501	Layer	-	-	Natural	-	-
5502	Cut	0.67	0.24	Ditch; NW-SE aligned, filled by 5503	-	-
5503	Fill	0.6	0.24	Fill of 5502; mid orangey-brown silty clay	-	-

Trench 56						
General description				Orientation		E-W
Trench devoid of archaeology. Consists of soil overlying mid orangey-brown silty clay cornbrash natural.				Avg. depth (m)		0.28
				Width (m)		2
				Length (m)		50
Contexts						
Context No.	Type	Width (m)	Depth (m)	Comment / Description	Finds	Date
5600	Layer	-	0.28	Topsoil	-	-
5601	Layer	-	-	Natural	-	-



Trench 57						
General description					Orientation	N-S
Trench devoid of archaeology. Consists of soil overlying mid brownish orange silty clay cornbrash natural.					Avg. depth (m)	0.3
					Width (m)	2
					Length (m)	50
Contexts						
Context No.	Type	Width (m)	Depth (m)	Comment / Description	Finds	Date
5700	Layer	-	0.3	Topsoil	-	-
5701	Layer	-	-	Natural	-	-

Trench 58						
General description					Orientation	E-W
Trench devoid of archaeology. Consists of soil overlying brownish orange silty clay cornbrash natural.					Avg. depth (m)	0.25
					Width (m)	2
					Length (m)	50
Contexts						
Context No.	Type	Width (m)	Depth (m)	Comment / Description	Finds	Date
5800	Layer	-	0.25	Topsoil	-	-
5801	Layer	-	-	Natural	-	-

Trench 59						
General description					Orientation	E-W
Trench devoid of archaeology. Consists of soil and subsoil overlying light yellowish brown silty clay and limestone bedrock cornbrash natural.					Avg. depth (m)	0.3
					Width (m)	2
					Length (m)	50
Contexts						
Context No.	Type	Width (m)	Depth (m)	Comment / Description	Finds	Date
5900	Layer	-	0.2	Topsoil	CBM	C 19 th
5901	Layer	-	0.1	Subsoil	-	-
5902	Layer	-	-	Natural	-	-



Trench 60						
General description					Orientation	N-S
Trench devoid of archaeology. Consists of soil and patchy subsoil overlying mid reddish brown clayey silt cornbrash natural.					Avg. depth (m)	0.3
					Width (m)	2
					Length (m)	50
Contexts						
Context No.	Type	Width (m)	Depth (m)	Comment / Description	Finds	Date
6000	Layer	-	0.25	Topsoil	CBM	C 18-19 th
6001	Layer	-	0.05	Subsoil	-	-
6002	Layer	-	-	Natural	-	-

Trench 61						
General description					Orientation	E-W
Trench devoid of archaeology. Consists of soil and subsoil overlying mid reddish brown clayey silt cornbrash natural.					Avg. depth (m)	0.4
					Width (m)	2
					Length (m)	50
Contexts						
Context No.	Type	Width (m)	Depth (m)	Comment / Description	Finds	Date
6100	Layer	-	0.3	Topsoil	CBM, pottery	C 19 th onwards
6101	Layer	-	0.1	Subsoil	-	-
6102	Layer	-	-	Natural	-	-

Trench 62						
General description					Orientation	E-W
Trench devoid of archaeology. Consists of soil overlying mid orangey-brown silty clay cornbrash natural.					Avg. depth (m)	0.28
					Width (m)	2
					Length (m)	50
Contexts						
Context No.	Type	Width (m)	Depth (m)	Comment / Description	Finds	Date
6200	Layer	-	0.28	Topsoil	-	-
6201	Layer	-	-	Natural	-	-



Trench 63						
General description					Orientation	E-W
Trench devoid of archaeology. Consists of soil and subsoil overlying mid reddish brown clayey silt cornbrash natural.					Avg. depth (m)	0.35
					Width (m)	2
					Length (m)	50
Contexts						
Context No.	Type	Width (m)	Depth (m)	Comment / Description	Finds	Date
6300	Layer	-	0.3	Topsoil	CBM	post-medieval
6301	Layer	-	0.05	Subsoil	-	-
6302	Layer	-	-	Natural	-	-

Trench 64						
General description					Orientation	N-S
Trench devoid of archaeology. Consists of soil and subsoil overlying mid reddish brown clayey silt cornbrash natural.					Avg. depth (m)	0.4
					Width (m)	2
					Length (m)	50
Contexts						
Context No.	Type	Width (m)	Depth (m)	Comment / Description	Finds	Date
6400	Layer	-	0.3	Topsoil	CBM	Medieval - post-medieval
6401	Layer	-	0.1	Subsoil	-	-
6402	Layer	-	-	Natural	-	-

Trench 65						
General description					Orientation	E-W
Trench contained a regular rounded pit towards its western end. Consists of soil overlying mid orangey-brown silty clay cornbrash natural.					Avg. depth (m)	0.3
					Width (m)	2
					Length (m)	50
Contexts						
Context No.	Type	Width (m)	Depth (m)	Comment / Description	Finds	Date
6500	Layer	-	0.3	Topsoil	-	-
6501	Layer	-	-	Natural	-	-
6502	Cut	1.48	0.3	Pit; filled by 6503	-	-
6503	Fill	1.48	0.3	Fill of 6502; light yellowish brown clayey silt	-	-



Trench 66						
General description					Orientation	N-S
Trench devoid of archaeology. Consists of soil overlying mid orangey-brown silty clay cornbrash natural.					Avg. depth (m)	0.27
					Width (m)	2
					Length (m)	50
Contexts						
Context No.	Type	Width (m)	Depth (m)	Comment / Description	Finds	Date
6600	Layer	-	0.27	Topsoil	-	-
6601	Layer	-	-	Natural	-	-

Trench 67						
General description					Orientation	E-W
Trench devoid of archaeology. Consists of soil overlying mid orange-brown silty clay cornbrash natural.					Avg. depth (m)	0.33
					Width (m)	2
					Length (m)	50
Contexts						
Context No.	Type	Width (m)	Depth (m)	Comment / Description	Finds	Date
6700	Layer	-	0.33	Topsoil	Pottery, CBM, glass	C 18 th onwards
6701	Layer	-	-	Natural	-	-

Trench 68						
General description					Orientation	N-S
Trench devoid of archaeology. Consists of soil and subsoil overlying mid orangey-brown clayey silt cornbrash natural.					Avg. depth (m)	0.35
					Width (m)	2
					Length (m)	50
Contexts						
Context No.	Type	Width (m)	Depth (m)	Comment / Description	Finds	Date
6800	Layer	-	0.2	Topsoil	Pottery, CBM	C 19-20 th
6801	Layer	-	0.1	Subsoil	-	-
6802	Layer	-	-	Natural	-	-



Trench 69						
General description				Orientation	N-S	
Trench contained two E-W aligned ditches: an irregular, shallow ditch at the southern end and a deeper, more regular ditch in the centre. They may be field boundaries. Consists of soil and subsoil overlying mid orangey-brown silty clay cornbrash natural.				Avg. depth (m)	0.43	
				Width (m)	2	
				Length (m)	50	
Contexts						
Context No.	Type	Width (m)	Depth (m)	Comment / Description	Finds	Date
6900	Layer	-	0.23	Topsoil	-	-
6901	Layer	-	0.2	Subsoil	flint	-
6902	Layer	-	-	Natural	-	-
6903	Fill	1.24	0.24	Fill of 6904; mid brownish yellow clayey silt	-	-
6904	Cut	1.24	0.24	Ditch; E-W aligned, filled by 6903	-	-
6905	Fill	1.1	0.3	Fill of 6906; mid to light brownish yellow clayey silt	-	-
6906	Cut	1.1	0.3	Ditch; E-W aligned, filled by 6905	-	-

Trench 70						
General description				Orientation	E-W	
Trench contained two possible ditches. They were very shallow and possibly geological. Consists of soil and subsoil overlying mid yellowish brown silty clay cornbrash natural.				Avg. depth (m)	0.35	
				Width (m)	2	
				Length (m)	50	
Contexts						
Context No.	Type	Width (m)	Depth (m)	Comment / Description	Finds	Date
7000	Layer	-	0.25	Topsoil	-	-
7001	Layer	-	0.1	Subsoil	-	-
7002	Layer	-	-	Natural	-	-
7003	Cut	0.59	0.14	Possible ditch; NE-SW aligned, filled by 7004	-	-
7004	Fill	0.59	0.14	Fill of 7003; mid greyish brown clayey silt	-	-
7005	Cut	1.08	0.21	Possible ditch; NW-SE aligned, filled by 7006	-	-
7006	Fill	1.08	0.21	Fill of 7005; mid greyish brown silty clay	-	-



Trench 71						
General description					Orientation	N-S
Trench devoid of archaeology. Consists of soil overlying mid orangey-brown silty clay cornbrash natural.					Avg. depth (m)	0.26
					Width (m)	2
					Length (m)	50
Contexts						
Context No.	Type	Width (m)	Depth (m)	Comment / Description	Finds	Date
7100	Layer	-	0.26	Topsoil	-	-
7101	Layer	-	-	Natural	-	-

Trench 72						
General description					Orientation	N-S
Trench devoid of archaeology. Consists of soil overlying mid orangey-brown silty clay cornbrash natural.					Avg. depth (m)	0.34
					Width (m)	2
					Length (m)	50
Contexts						
Context No.	Type	Width (m)	Depth (m)	Comment / Description	Finds	Date
7200	Layer	-	0.34	Topsoil	Iron	post-medieval
7201	Layer	-	-	Natural	-	-

Trench 73						
General description					Orientation	N-S
Trench devoid of archaeology. Consists of soil overlying mid orangey-brown silty clay cornbrash natural.					Avg. depth (m)	0.35
					Width (m)	2
					Length (m)	50
Contexts						
Context No.	Type	Width (m)	Depth (m)	Comment / Description	Finds	Date
7300	Layer	-	0.35	Topsoil	-	-
7301	Layer	-	-	Natural	-	-

Trench 74						
General description					Orientation	E-W
Trench devoid of archaeology. Consists of soil overlying mid orangey-brown clayey silt cornbrash natural.					Avg. depth (m)	0.35
					Width (m)	2
					Length (m)	50
Contexts						
Context No.	Type	Width (m)	Depth (m)	Comment / Description	Finds	Date



7400	Layer	-	0.35	Topsoil	CBM, animal bone	Medieval - post-medieval
7401	Layer	-	-	Natural	-	-

Trench 75						
General description				Orientation		NE-SW
Trench contained a single E-W aligned ditch, previously observed in cropmarks. Consists of soil overlying mid orangey-brown silty clay cornbrash natural.				Avg. depth (m)		0.28
				Width (m)		2
				Length (m)		50
Contexts						
Context No.	Type	Width (m)	Depth (m)	Comment / Description	Finds	Date
7500	Layer	-	0.28	Topsoil	-	-
7501	Layer	-	-	Natural	-	-
7502	Cut	0.8	0.3	Ditch; E-W aligned, filled by 7503	-	-
7503	Fill	0.8	0.3	Fill of 7502; mid greyish brown silty clay	Animal bone	-

Trench 76						
General description				Orientation		NE-SW
Trench contained two NW-SE aligned ditches towards its northern end. Consists of soil overlying mid yellowish brown silty clay cornbrash natural.				Avg. depth (m)		0.33
				Width (m)		2
				Length (m)		50
Contexts						
Context No.	Type	Width (m)	Depth (m)	Comment / Description	Finds	Date
7600	Layer	-	0.33	Topsoil	-	-
7601	Layer	-	-	Natural	-	-
7602	Fill	0.8	0.17	Fill of 7603; light yellowish brown sandy silt	-	-
7603	Cut	0.8	0.17	Ditch; NW-SE aligned, filled by 7602	-	-
7604	Fill	1.3	0.3	Fill of 7605; light yellowish brown sandy silt	Pottery	C 2 nd
7605	Cut	1.3	0.3	Ditch; NW-SE aligned, filled by 7604	-	-



Trench 77						
General description				Orientation	N-S	
Trench devoid of archaeology. Consists of soil overlying mid orangey-brown silty clay cornbrash natural.				Avg. depth (m)	0.3	
				Width (m)	2	
				Length (m)	50	
Contexts						
Context No.	Type	Width (m)	Depth (m)	Comment / Description	Finds	Date
7700	Layer	-	0.3	Topsoil	-	-
7701	Layer	-	-	Natural	-	-

Trench 78						
General description				Orientation	E-W	
Trench contained one land drain at its eastern end, otherwise no archaeology. Consists of soil and subsoil overlying cornbrash natural.				Avg. depth (m)	0.35	
				Width (m)	2	
				Length (m)	50	
Contexts						
Context No.	Type	Width (m)	Depth (m)	Comment / Description	Finds	Date
7800	Layer	-	0.25	Topsoil	-	-
7801	Layer	-	0.1	Subsoil	-	-
7802	Layer	-	-	Natural	-	-

Trench 79						
General description				Orientation	N-S	
Trench contained a line of four postholes running N-S, as well as an irregular pit containing heat-affected clay. Consists of soil overlying cornbrash natural.				Avg. depth (m)	0.28	
				Width (m)	2	
				Length (m)	50	
Contexts						
Context No.	Type	Width (m)	Depth (m)	Comment / Description	Finds	Date
7900	Layer	-	0.28	Topsoil	-	-
7901	Layer	-	-	Natural	-	-
7902	Fill	0.24	0.08	Fill of 7903; mid greyish brown clay	-	-
7903	Cut	0.24	0.08	Posthole; filled by 7902	-	-
7904	Fill	0.58	0.18	Fill of 7905; mid greyish brown clay	-	-
7905	Cut	0.58	0.18	Posthole; filled by 7904	-	-
7906	Fill	0.52	0.52	Fill of 7907; mid greyish brown clay	-	-



7907	Cut	0.52	0.52	Posthole; filled by 7906	-	-
7908	Fill	0.56	0.26	Fill of 7909; mid greyish brown clay	-	-
7909	Cut	0.56	0.26	Posthole; filled by 7908	-	-
7910	Fill	0.66	0.26	Fill of 7911; mid brownish red	-	-
7911	Cut	0.66	0.26	Pit; filled by 7910	-	-

Trench 80

General description	Orientation	E-W
Trench contained two N-S aligned ditches (possible field boundaries) and an isolated posthole. Consists of soil and subsoil overlying brownish orange clay cornbrash natural.	Avg. depth (m)	0.3
	Width (m)	2
	Length (m)	50

Contexts

Context No.	Type	Width (m)	Depth (m)	Comment / Description	Finds	Date
8000	Layer	-	0.25	Topsoil	-	-
8001	Layer	-	0.05	Subsoil	-	-
8002	Layer	-	-	Natural	-	-
8003	Fill	0.75	0.15	Fill of 8004; mid orangey-brown clayey silt	Stone	-
8004	Cut	0.75	0.15	Ditch; N-S aligned, filled by 8003	-	-
8005	Fill	1.45	0.2	Fill of 8006; mid brownish orange silty clay	Pottery, animal bone	C 1 st ?
8006	Cut	1.45	0.2	Ditch; N-S aligned, filled by 8005	-	-
8007	Fill	0.4	0.08	Fill of 8008; mid greyish brown clayey silt	Animal bone	-
8008	Cut	0.4	0.08	Posthole; filled by 8007	-	-

Trench 81

General description	Orientation	N-S
Trench contained two features, one of which could also be interpreted as a ditch terminus, and two deposits seen only in section. One of these (8106) may be within a cut. Consists of soil overlying cornbrash natural.	Avg. depth (m)	0.28
	Width (m)	2
	Length (m)	50

Contexts

Context No.	Type	Width (m)	Depth (m)	Comment / Description	Finds	Date
8100	Layer	-	0.28	Topsoil	-	-



8101	Layer	-	-	Natural	-	-
8102	Cut	0.8	0.15	Possible ditch terminus or pit; NW-SE aligned, filled by 8103	-	-
8103	Fill	0.8	0.15	Fill of 8102; mid greyish brown clay	-	-
8104	Cut	1	0.2	Ditch; E-W aligned, filled by 8105	-	-
8105	Fill	1	0.2	Fill of 8104; mid yellowish brown clay	-	-
8106	Deposit	0.6	0.1	Seen only in section; mid brownish yellow clay	-	-
8107	Deposit	2.2	0.4	Overlies 8103 and 8105; dark brownish grey silty clay, might be a widespread upper fill	Pottery, animal bone	Early – middle Iron Age

Trench 82						
General description				Orientation	E-W	
Trench contained one pit towards its eastern end. Consists of soil and subsoil overlying mixed mid orangey-brown silty clay and light grey clay cornbrash natural.				Avg. depth (m)	0.34	
				Width (m)	1.8	
				Length (m)	50	
Contexts						
Context No.	Type	Width (m)	Depth (m)	Comment / Description	Finds	Date
8200	Layer	-	0.23	Topsoil	-	-
8201	Layer	-	0.14	Subsoil	-	-
8202	Layer	-	-	Natural	-	-
8203	Cut	1.32	0.35	Pit; filled by 8204	-	-
8204	Fill	1.32	0.35	Fill of 8203; dark orangey-brown silty clay with small pockets of sand	CBM, flint	Medieval - post-medieval Mesolithic to early Neolithic

Trench 83						
General description				Orientation	N-S	
Trench contained a land drain towards its southern end, otherwise no archaeology. A possible linear was investigated and found to be geological. Consists of soil and subsoil overlying mid to dark orangey-brown silty clay cornbrash natural.				Avg. depth (m)	0.26	
				Width (m)	1.8	
				Length (m)	50	
Contexts						
Context No.	Type	Width (m)	Depth (m)	Comment / Description	Finds	Date



8300	Layer	-	0.29	Topsoil	-	-
8301	Layer	-	0.1	Subsoil	-	-
8302	Layer	-	-	Natural	-	-

Trench 84						
General description				Orientation		E-W
Trench devoid of archaeology. Consists of soil and subsoil overlying cornbrash natural (patchy pale greyish yellow clay, sand, mid orangey-brown sandy clay, 90% limestone in places).				Avg. depth (m)		0.38
				Width (m)		1.9
				Length (m)		50
Contexts						
Context No.	Type	Width (m)	Depth (m)	Comment / Description	Finds	Date
8400	Layer	-	0.3	Topsoil	-	-
8401	Layer	-	0.08	Subsoil	-	-
8402	Layer	-	-	Natural	-	-

Trench 85						
General description				Orientation		N-S
Trench devoid of archaeology. Consists of soil overlying cornbrash natural.				Avg. depth (m)		0.24
				Width (m)		2
				Length (m)		50
Contexts						
Context No.	Type	Width (m)	Depth (m)	Comment / Description	Finds	Date
8500	Layer	-	0.24	Topsoil	-	-
8501	Layer	-	-	Natural	-	-

Trench 86						
General description				Orientation		E-W
Trench contained a land drain running nearly the whole length of the trench, as well as a pit and a possible ditch, although this was irregularly shaped. Consists of soil overlying cornbrash natural.				Avg. depth (m)		0.33
				Width (m)		1.9
				Length (m)		50
Contexts						
Context No.	Type	Width (m)	Depth (m)	Comment / Description	Finds	Date
8600	Layer	-	0.33	Topsoil	-	-
8601	Layer	-	-	Natural	-	-
8602	Cut	1.6	0.35	Pit; filled by 8603	-	-
8603	Fill	1.6	0.35	Fill of 8602; light orangey-	Pottery	Iron Age?



				brown clay		
8604	Cut	0.3	0.3	Possible ditch; aligned NE-SW filled by 8605	-	-
8605	Fill	0.3	0.3	Fill of 8604; mid greyish brown clay	-	-

Trench 87						
General description					Orientation	N-S
Trench devoid of archaeology. Consists of soil and subsoil overlying mixed light brownish grey and mid brown silty clay cornbrash natural.					Avg. depth (m)	0.33
					Width (m)	1.8
					Length (m)	50
Contexts						
Context No.	Type	Width (m)	Depth (m)	Comment / Description	Finds	Date
8700	Layer	-	0.25	Topsoil	-	-
8701	Layer	-	0.09	Subsoil	-	-
8702	Layer	-	-	Natural	-	-

Trench 88						
General description					Orientation	E-W
Trench devoid of archaeology. Consists of soil and subsoil overlying mid orangey-brown silty clay and light grey clay cornbrash natural.					Avg. depth (m)	0.35
					Width (m)	1.8
					Length (m)	50
Contexts						
Context No.	Type	Width (m)	Depth (m)	Comment / Description	Finds	Date
8800	Layer	-	0.24	Topsoil	-	-
8801	Layer	-	0.15	Subsoil	-	-
8802	Layer	-	-	Natural	-	-

Trench 89						
General description					Orientation	E-W
Trench devoid of archaeology. Consists of soil and subsoil overlying mid orangey-brown silty clay cornbrash natural.					Avg. depth (m)	0.34
					Width (m)	1.8
					Length (m)	50
Contexts						
Context No.	Type	Width (m)	Depth (m)	Comment / Description	Finds	Date
8900	Layer	-	0.26	Topsoil	-	-
8901	Layer	-	0.1	Subsoil	-	-
8902	Layer	-	-	Natural	-	-



Trench 90						
General description				Orientation	E-W	
Trench contained two land drains to the north, otherwise no archaeology. Consists of soil and subsoil overlying light to mid orangey-brown silty clay with light grey clay patches cornbrash natural.				Avg. depth (m)	0.4	
				Width (m)	1.8	
				Length (m)	50	
Contexts						
Context No.	Type	Width (m)	Depth (m)	Comment / Description	Finds	Date
9000	Layer	-	0.24	Topsoil	-	-
9001	Layer	-	0.11	Subsoil	-	-
9002	Layer	-	-	Natural	-	-

Trench 91						
General description				Orientation	N-S	
Trench contained one E-W aligned ditch, possibly a field boundary. Another possible linear was investigated and found to be a remnant of topsoil. Consists of soil overlying cornbrash natural (bands of pale greyish yellow clay and mid orangey-brown sandy clay).				Avg. depth (m)	0.3	
				Width (m)	2	
				Length (m)	50	
Contexts						
Context No.	Type	Width (m)	Depth (m)	Comment / Description	Finds	Date
9100	Layer	-	0.3	Topsoil	-	-
9101	Layer	-	-	Natural	-	-
9102	Fill	0.3	0.15	Fill of 9103; mid yellowish brown silty clay	-	-
9103	Cut	0.3	0.15	Ditch; E-W aligned, filled by 9102	-	-

Trench 92						
General description				Orientation	E-W	
Trench contained one small pit towards its eastern end. Consists of soil overlying cornbrash natural (mid brownish orange silty sand with cleaner clay patches and pale greyish yellow clay and sand patches).				Avg. depth (m)	0.25	
				Width (m)	1.9	
				Length (m)	50	
Contexts						
Context No.	Type	Width (m)	Depth (m)	Comment / Description	Finds	Date
9200	Layer	-	0.25	Topsoil	-	-
9201	Layer	-	-	Natural	-	-



9202	Fill	1.1	0.42	Fill of 9203; mid reddish brown clay	-	-
9203	Cut	1.1	0.42	Pit?; filled by 9202	-	-

Trench 93

General description	Orientation	N-S
Trench contained a pit near its centre, the fill of which was heat-affected. The feature had suffered some bioturbation. Consists of soil overlying light yellowish brown silty clay and limestone bedrock cornbrash natural.	Avg. depth (m)	0.28
	Width (m)	2
	Length (m)	50

Contexts

Context No.	Type	Width (m)	Depth (m)	Comment / Description	Finds	Date
9300	Layer	-	0.28	Topsoil	-	-
9301	Layer	-	-	Natural	-	-
9302	Fill	1.25	0.32	Fill of 9303; dark reddish brown clay	-	-
9303	Cut	1.25	0.32	Pit; filled by 9302	-	-

Trench 94

General description	Orientation	E-W
The trench contained one irregular feature, but this may be geological. Consists of soil overlying light yellowish brown silty clay and limestone bedrock cornbrash natural.	Avg. depth (m)	0.28
	Width (m)	2
	Length (m)	50

Contexts

Context No.	Type	Width (m)	Depth (m)	Comment / Description	Finds	Date
9400	Layer	-	0.28	Topsoil	-	-
9401	Layer	-	-	Natural	-	-
9402	Cut	0.9	0.45	Possible ditch; N-S aligned, filled by 9403	-	-
9403	Fill	0.9	0.45	Fill of 9402; mid orangey-brown silty clay	-	-

Trench 95

General description	Orientation	E-W
Trench devoid of archaeology. Consists of soil and subsoil overlying light to mid orangey-brown silty clay and light grey clay cornbrash natural.	Avg. depth (m)	0.25
	Width (m)	1.8
	Length (m)	50

Contexts

Context	Type	Width	Depth	Comment / Description	Finds	Date
---------	------	-------	-------	-----------------------	-------	------



No.		(m)	(m)			
9500	Layer	-	0.14	Topsoil	-	-
9501	Layer	-	0.1	Subsoil	-	-
9502	Layer	-	-	Natural	-	-

Trench 96						
General description				Orientation	E-W	
Trench devoid of archaeology. Consists of soil and subsoil overlying mid orangey-brown silty clay and grey clay cornbrash natural.				Avg. depth (m)	0.25	
				Width (m)	1.8	
				Length (m)	50	
Contexts						
Context No.	Type	Width (m)	Depth (m)	Comment / Description	Finds	Date
9600	Layer	-	0.1	Topsoil	-	-
9601	Layer	-	0.14	Subsoil	-	-
9602	Layer	-	-	Natural	-	-

Trench 97						
General description				Orientation	N-S	
Trench contained a NE-SW aligned ditch, perhaps a field boundary, and a land drain towards its centre. Consists of soil and subsoil overlying mid orangey-brown silty clay cornbrash natural.				Avg. depth (m)	0.22	
				Width (m)	1.8	
				Length (m)	50	
Contexts						
Context No.	Type	Width (m)	Depth (m)	Comment / Description	Finds	Date
9700	Layer	-	0.1	Topsoil	-	-
9701	Layer	-	0.12	Subsoil	-	-
9702	Layer	-	-	Natural	-	-
9703	Cut	0.7	0.4	Ditch; NE-SW aligned, filled by 9704	-	-
9704	Fill	0.7	0.4	Fill of 9703; mid brown clayey silt	Pottery	Middle Neolithic

Trench 98						
General description				Orientation	E-W	
Trench contained one small cremation burial and a land drain towards the east, and an isolated posthole more centrally. Consists of soil and subsoil overlying cornbrash natural (mid orangey-brown clayey sand and sand veins, pale greyish yellow patches of clay and sand, 90% limestone).				Avg. depth (m)	0.33	
				Width (m)	1.9	
				Length (m)	50	
Contexts						



Context No.	Type	Width (m)	Depth (m)	Comment / Description	Findings	Date
9800	Layer	-	0.33	Topsoil	-	-
9801	Layer	-	0.1	Subsoil	pottery	C 3-4 th
9802	Layer	-	-	Natural	-	-
9803	Cut	0.3	0.05	Cremation pit; filled by 9804	-	-
9804	Fill	0.3	0.05	Fill of 9803; mid greyish brown clayey silt	Human bone	-
9805	Cut	0.23	0.05	Posthole; filled by 9806	-	-
9806	Fill	0.23	0.05	Fill of 9805; dark brownish grey silty clay	-	-

Trench 99						
General description				Orientation	E-W	
Trench contained one pit towards the centre and a NW-SE aligned ditch at the western end. Consists of soil and subsoil overlying cornbrash natural (mid orangey-brown sandy clay with pockets of pale greyish yellow gravelly clay, 80% limestone).				Avg. depth (m)	0.3	
				Width (m)	1.9	
				Length (m)	50	
Contexts						
Context No.	Type	Width (m)	Depth (m)	Comment / Description	Findings	Date
9900	Layer	-	0.29	Topsoil	-	-
9901	Layer	-	0.1	Subsoil	-	-
9902	Layer	-	-	Natural	-	-
9903	Cut	1	0.2	Ditch; NW-SE aligned, filled by 9904	-	-
9904	Fill	1	0.2	Fill of 9903; mid reddish brown silty clay	Pottery	C 3-4 th
9905	Cut	1.5	0.4	Pit; filled by 9906	-	-
9906	Fill	1.5	0.4	Fill of 9905; mid greyish brown silty clay	Pottery, animal bone	-

Trench 100						
General description				Orientation	N-S	
Trench contained an E-W aligned ditch at its northern end, and a possible hollow way or eroded trackway towards the south. Consists of soil overlying light yellowish brown silty clay and limestone bedrock cornbrash natural.				Avg. depth (m)	0.3	
				Width (m)	2	
				Length (m)	50	
Contexts						
Context	Type	Width	Depth	Comment / Description	Findings	Date



No.		(m)	(m)			
10000	Layer	-	0.3	Topsoil	-	-
10001	Layer	-	-	Natural	-	-
10002	Cut	2.2	0.25	Ditch; E-W aligned, filled by 10003 and 10004	-	-
10003	Fill	2.2	0.15	Fill of 10002 overlying 10004; mid greyish brown silty clay	Pottery, iron, animal bone, flint	C 3-4 th
10004	Fill	0.3	0.09	Fill of 10002 underlying 10003; dark brownish grey silty clay	Pottery iron	C 2 nd onwards
10005	Cut	4.9	0.3	Possible hollow way; E-W aligned, filled by 10006	-	-
10006	Fill	4.9	0.3	Fill of 10005; mid orangey-brown sandy silt	pottery	C late 1 st

Trench 101						
General description				Orientation	E-W	
Trench contained an N-E aligned furrow towards its centre. Consists of soil and subsoil overlying light yellowish brown cornbrash natural.				Avg. depth (m)	0.3	
				Width (m)	2	
				Length (m)	50	
Contexts						
Context No.	Type	Width (m)	Depth (m)	Comment / Description	Finds	Date
10100	Layer	-	0.3	Topsoil	-	-
10101	Layer	-	0.14	Subsoil	-	-
10102	Layer	-	-	Natural	-	-
10103	Cut	0.6	0.11	Furrow; NW-SE aligned, filled by 10104	-	-
10104	Fill	0.6	0.11	Fill of 10103; dark to mid brown silty clay	CBM	Medieval - post-medieval

Trench 102						
General description				Orientation	N-S	
Trench contained an area of heat-affected natural towards its northern end. It may not in fact be a feature, but only a spread. Consists of soil overlying light yellowish brown cornbrash natural.				Avg. depth (m)	0.28	
				Width (m)	2	
				Length (m)	50	
Contexts						
Context No.	Type	Width (m)	Depth (m)	Comment / Description	Finds	Date
10200	Layer	-	0.28	Topsoil	-	-



10201	Layer	-	-	Natural	-	-
10202	Fill	1.85	0.02	Possible pit; filled by 10203	-	-
10203	Cut	1.85	0.02	Fill of 10202; dark reddish brown clay	-	-

Trench 103						
General description					Orientation	N-S
Trench contained a natural feature at the southern end. Consists of soil overlying light yellowish brown cornbrash natural.					Avg. depth (m)	0.3
					Width (m)	2
					Length (m)	50
Contexts						
Context No.	Type	Width (m)	Depth (m)	Comment / Description	Finds	Date
10300	Layer	-	0.3	Topsoil	-	-
10301	Layer	-	-	Natural	-	-
10302	Cut	0.8	0.1	Pit; filled by 10303	-	-
10303	Fill	0.8	0.1	Fill of 10302; brownish grey silty clay	-	-

Trench 104						
General description					Orientation	N-S
Trench devoid of archaeology. Consists of soil overlying light yellowish brown cornbrash natural.					Avg. depth (m)	0.3
					Width (m)	2
					Length (m)	50
Contexts						
Context No.	Type	Width (m)	Depth (m)	Comment / Description	Finds	Date
10400	Layer	-	0.3	Topsoil	-	-
10401	Layer	-	-	Natural	-	-

Trench 105						
General description					Orientation	N-S
Trench contained two ditches, almost perpendicular to one another. Consists of soil and subsoil overlying light yellowish brown cornbrash natural.					Avg. depth (m)	0.4
					Width (m)	2
					Length (m)	50
Contexts						
Context No.	Type	Width (m)	Depth (m)	Comment / Description	Finds	Date
10500	Layer	-	0.3	Topsoil	-	-
10501	Layer	-	0.1	Subsoil	-	-



10502	Layer	-	-	Natural	-	-
10503	Fill	0.9	0.25	Fill of 10504; mid orangey-brown silty clay	Pottery, animal bone	Romano-British
10504	Cut	0.9	0.25	Ditch; N-S aligned, filled by 10503	-	-
10505	Fill	1.75	0.55	Fill of 10506; mid brownish orange clayey silt	Pottery, animal bone	C 4 th
10506	Cut	1.75	0.55	Ditch; E-W aligned, filled by 10505	-	-

Trench 106						
General description				Orientation	N-S	
Trench contained three E-W aligned furrows, two of which are extremely similar to the surrounding natural and may therefore be geological. Consists of soil and subsoil overlying mid brownish orange sandy silt and 90% limestone cornbrash natural.				Avg. depth (m)	0.3	
				Width (m)	1.9	
				Length (m)	50	
Contexts						
Context No.	Type	Width (m)	Depth (m)	Comment / Description	Finds	Date
10600	Layer	-	0.2	Topsoil	-	-
10601	Layer	-	0.1	Subsoil	-	-
10602	Layer	-	-	Natural	-	-
10603	Fill	1.35	0.2	Fill of 10604; mid orangey-brown clayey silt	-	-
10604	Cut	1.35	0.2	Ditch; E-W aligned, filled by 10603	-	-
10605	Fill	1	0.18	Fill of 10606; mid greyish orange silty clay	-	-
10606	Cut	1	0.18	Furrow; E-W aligned, filled by 10605	-	-
10607	Fill	1.2	0.1	Fill of 10608; mid orangey-grey silty clay	pottery	Romano-British
10608	Cut	1.2	0.1	Possible ditch; E-W aligned, filled by 10607	-	-

Trench 107			
General description		Orientation	E-W
Trench devoid of archaeology. Consists of soil overlying light yellowish brown cornbrash natural.		Avg. depth (m)	0.28
		Width (m)	2
		Length (m)	50
Contexts			



Context No.	Type	Width (m)	Depth (m)	Comment / Description	Finds	Date
10700	Layer	-	0.28	Topsoil	-	-
10701	Layer	-	-	Natural	-	-

Trench 108						
General description				Orientation		N-S
Trench devoid of archaeology. Consists of soil overlying light yellowish brown cornbrash natural.				Avg. depth (m)		0.32
				Width (m)		2
				Length (m)		50
Contexts						
Context No.	Type	Width (m)	Depth (m)	Comment / Description	Finds	Date
10800	Layer	-	0.32	Topsoil	-	-
10801	Layer	-	-	Natural	-	-

Trench 109						
General description				Orientation		E-W
Trench devoid of archaeology. Consists of soil overlying cornbrash natural.				Avg. depth (m)		0.25
				Width (m)		2
				Length (m)		50
Contexts						
Context No.	Type	Width (m)	Depth (m)	Comment / Description	Finds	Date
10900	Layer	-	0.25	Topsoil	-	-
10901	Layer	-	-	Natural	-	-

Trench 110						
General description				Orientation		E-W
Trench contained a ditch at its eastern end running N-S, as well as a land drain further west. Other possible features found to be natural variation. Consists of soil overlying greenish grey clay and orange clay cornbrash natural.				Avg. depth (m)		0.25
				Width (m)		2
				Length (m)		50
Contexts						
Context No.	Type	Width (m)	Depth (m)	Comment / Description	Finds	Date
11000	Layer	-	0.25	Topsoil	-	-
11001	Layer	-	-	Natural	-	-
11002	Cut	1.4	0.4	Ditch; N-S aligned, filled by 11003 and 11004	-	-
11003	Fill	1.4	0.3	Fill of 11002 overlying	Pottery,	C 1 st



				11004; mid greyish brown silty clay	iron animal bone	
11004	Fill	0.65	0.1	Fill of 11002 underlying 11003; dark brownish grey silty clay	-	-

Trench 111

General description	Orientation	E-W
Trench contained a natural feature in the centre, a WSW-ENE aligned land drain towards the west and an isolated posthole between these. Consists of soil overlying reddish orange silty clay cornbrash natural.	Avg. depth (m)	0.25
	Width (m)	2
	Length (m)	50

Contexts

Context No.	Type	Width (m)	Depth (m)	Comment / Description	Finds	Date
11100	Layer	-	0.25	Topsoil	CBM	Medieval - post-medieval
11101	Layer	-	-	Natural	-	-
11102	Cut	1	0.15	Natural feature; N-S aligned, filled by 11103	-	-
11103	Fill	1	0.15	Fill of 11102; mid reddish brown silty clay	-	-
11104	Cut	0.58	0.11	Possible posthole; filled by 11105	-	-
11105	Fill	0.58	0.11	Fill of 11104; mid reddish brown silty clay	-	-

Trench 112

General description	Orientation	N-S
Trench contained a single ditch towards its northern end. Consists of soil overlying light yellowish brown cornbrash natural.	Avg. depth (m)	0.3
	Width (m)	2
	Length (m)	50

Contexts

Context No.	Type	Width (m)	Depth (m)	Comment / Description	Finds	Date
11200	Layer	-	0.3	Topsoil	-	-
11201	Layer	-	-	Natural	-	-
11202	Interface	0.9	0.26	filled by 11203	-	-
11203	Fill	0.9	0.26	Fill of 11204; overlying 11205, dark grey clayey silt	Pottery, animal bone	C late 1 st – mid 2 nd
11204	Cut	2.05	0.6	Ditch; NE-SW aligned,	-	-



				filled by 11203, 11205, 11206 and 11208		
11205	Fill	1.58	0.38	Fill of 11204 overlying 11206 and 11208, below 11203; mid brown clayey silt	Pottery, animal bone	C 1 st mid -late
11206	Fill	0.6	0.18	Fill of 11204 underlying 11205; mid to dark brown clayey silt	-	-
11207	Interface	0.56	0.1	filled by 11208	-	-
11208	Fill	0.56	0.1	Fill of 11204; below 11205, mid to light brown silt	Pottery	C 1 st late

Trench 113						
General description				Orientation		N-S
Trench contained several possible features that were found to be variations in the natural upon investigation. Consists of soil and subsoil overlying mixed red and green clay cornbrash natural.				Avg. depth (m)		0.28
				Width (m)		2
				Length (m)		50
Contexts						
Context No.	Type	Width (m)	Depth (m)	Comment / Description	Finds	Date
11300	Layer	-	0.26	Topsoil	-	-
11301	Layer	-	-	Natural	-	-
11302	Layer	-	0.02	Subsoil	pottery	C 18 th onwards

Trench 114						
General description				Orientation		N-S
Trench contained a land drain to the south, an isolated posthole, a large E-W aligned ditch with a well cut through it, a possible beam slot (although this could be natural), two other smaller ditches, and a hollow way. Consists of soil and subsoil overlying orange clay cornbrash natural.				Avg. depth (m)		0.3
				Width (m)		2
				Length (m)		50
Contexts						
Context No.	Type	Width (m)	Depth (m)	Comment / Description	Finds	Date
11400	Layer	-	0.18	Topsoil	pottery	Romano-British
11401	Fill	0.37	0.1	Fill of 11402; light yellowish brown clayey silt	Pottery	Romano-British
11402	Cut	0.37	0.1	Posthole; filled by 11401	-	-
11403	Layer	-	0.12	Subsoil	Pottery, Iron	C 2 nd onwards
11404	Fill	5	0.2	Fill of 11405; mid greyish	Pottery,	C 2 nd early-mid



				brown silty clay	Iron	
11405	Cut	5	0.2	Hollow way; E-W aligned, filled by 11404	-	-
11406	Fill	1	0.36	Fill of 11407; dark grey silty clay	Pottery, fired clay iron	C 13-14 th Late Iron Age Romano-British -
11407	Cut	1	0.36	Ditch/furrow; E-W aligned, filled by 11406	-	-
11408	Fill	2.9	0.85	Fill of 11412; mid brownish grey silt	Pottery	C 2 nd onwards
11409	Fill	0.5	0.5	Fill of 11413; mid brownish grey clayey silt	Pottery, glass	C 2 nd onwards post-medieval
11410	Structure	0.5	>0.8	Well; 12 courses of limestone exposed	pottery	C 2 nd onwards
11411	Fill	1	>0.8	Fill of 11412; mid brownish grey sandy silt	-	-
11412	Cut	2.9	>0.8	Ditch; E-W aligned, filled by 11408 and 11411	-	-
11413	Cut	0.7	>1	Construction cut for well; filled by 11410 and 11409	-	-
11414	Fill	0.9	0.15	Fill of 11415; light brown silty clay	Pottery, animal bone	C 1 st
11415	Cut	0.9	0.15	Ditch; ENE-WSW aligned, filled by 11414	-	-
11416	Layer	-	-	Natural	-	-
11417	Fill	1	0.04	Fill of 11418; mid to dark greyish brown clayey silt	Pottery iron	C 1 st late
11418	Cut	1	0.04	Possible beam slot; NE-SW aligned, filled by 11417	-	-

Trench 115						
General description					Orientation	NE-SW
Trench contained one N-S aligned narrow ditch. Consists of soil, subsoil and alluvial clay overlying light yellowish brown cornbrash natural (mostly limestone).					Avg. depth (m)	0.4
					Width (m)	2
					Length (m)	50
Contexts						
Context No.	Type	Width (m)	Depth (m)	Comment / Description	Finds	Date
11500	Layer	-	0.3	Topsoil	-	-
11501	Layer	-	0.1	Subsoil towards SW end of trench	-	-



11502	Layer	-	0.3	Alluvial deposit towards NE end of trench; light bluish yellow clay	-	-
11503	Layer	-	-	Natural	-	-
11504	Cut	0.6	0.1	Ditch; N-S aligned, filled by 11505	-	-
11505	Fill	0.6	0.1	Fill of 11504; mid brown clayey silt	Pottery	Romano-British

Trench 116						
General description				Orientation		E-W
Trench devoid of archaeology. Consists of soil overlying cornbrash natural.				Avg. depth (m)		0.26
				Width (m)		2
				Length (m)		50
Contexts						
Context No.	Type	Width (m)	Depth (m)	Comment / Description	Finds	Date
11600	Layer	-	0.26	Topsoil	-	-
11601	Layer	-	-	Natural	-	-

Trench 117						
General description				Orientation		NW-SE
Trench contained one large pit to NW end, not bottomed due to safety concerns. Consists of soil overlying cornbrash natural.				Avg. depth (m)		0.3
				Width (m)		2
				Length (m)		50
Contexts						
Context No.	Type	Width (m)	Depth (m)	Comment / Description	Finds	Date
11700	Layer	-	0.3	Topsoil	-	-
11701	Layer	-	-	Natural	-	-
11702	Cut	7	0.7	Pit; filled by 11703, 11704 and 11705	-	-
11703	Fill	1	0.1	Fill of 11702 underlying 11704; mid brownish grey clay	-	-
11704	Fill	7	0.6	Fill of 11702 overlying 11703 and underlying 11705; mid reddish brown clayey silt	Pottery, CBM, iron, glass	19 th century
11705	Fill	7	0.1	Fill of 11702 overlying 11704; mid greyish brown silty clay	-	-



Trench 118						
General description				Orientation		E-W
Trench contained a N-S aligned land drain but otherwise no archaeology. Consists of soil overlying orange silty clay cornbrash natural.				Avg. depth (m)		0.3
				Width (m)		2
				Length (m)		50
Contexts						
Context No.	Type	Width (m)	Depth (m)	Comment / Description	Finds	Date
11800	Layer	-	0.3	Topsoil	Pottery, Fired clay	C 18 th onwards Prehistoric to medieval
11801	Layer	-	-	Natural	-	-

Trench 119						
General description				Orientation		NW-SE
Trench contained three ditches (one of which may in fact be natural) and an E-W aligned furrow. A land drain was also present at the SE end of the trench. Consists of soil overlying orangey-brown silty clay cornbrash natural.				Avg. depth (m)		0.35
				Width (m)		2
				Length (m)		50
Contexts						
Context No.	Type	Width (m)	Depth (m)	Comment / Description	Finds	Date
11900	Layer	-	0.35	Topsoil	CBM	post-medieval
11901	Layer	-	-	Natural	-	-
11902	Fill	0.38	0.11	Fill of 11903; mid brownish grey silty clay	CBM	undated
11903	Cut	0.38	0.11	Possible ditch terminus; SW-NE aligned, filled by 11902	-	-
11904	Fill	0.5	0.22	Fill of 11905; mid reddish brown clayey silt	-	-
11905	Cut	0.5	0.22	Ditch; E-W aligned, filled by 11904	-	-
11906	Fill	0.5	0.26	Fill of 11907; mid greyish brown clayey silt	Iron	-
11907	Cut	0.5	0.26	Ditch; NE-SW aligned, filled by 11906	-	-
11908	Fill	1.2	0.12	Fill of 11909; mid yellowish brown clayey silt	-	-
11909	Cut	1.2	0.12	Furrow; E-W aligned, filled by 11908	-	-



Trench 120						
General description					Orientation	E-W
Trench devoid of archaeology. Consists of soil and subsoil overlying orange clay cornbrash natural.					Avg. depth (m)	0.3
					Width (m)	2
					Length (m)	38.5
Contexts						
Context No.	Type	Width (m)	Depth (m)	Comment / Description	Finds	Date
12000	Layer	-	0.22	Topsoil	-	-
12001	Layer	-	0.08	Subsoil	-	-
12002	Layer	-	-	Natural	-	-

Trench 121						
General description					Orientation	N-S
Trench contained two possible ditches, both E-W aligned, and a feature that was found to be natural upon investigation. Consists of soil overlying cornbrash natural.					Avg. depth (m)	0.3
					Width (m)	2
					Length (m)	50
Contexts						
Context No.	Type	Width (m)	Depth (m)	Comment / Description	Finds	Date
12100	Layer	-	0.3	Topsoil	pottery	C 19 th
12101	Layer	-	-	Natural	-	-
12102	Cut	1.1	0.38	Possible ditch; E-W aligned, filled by 12103	-	-
12103	Fill	1.1	0.38	Fill of 12102; yellowish green clay	-	-
12104	Cut	1.1	0.1	Natural feature; NW-SE aligned, filled by 12105	-	-
12105	Fill	1.1	0.1	Fill of 12104; light reddish brown silty clay	-	-
12106	Cut	0.9	0.18	Possible ditch; E-W aligned, filled by 12107	-	-
12107	Fill	0.9	0.18	Fill of 12106; light reddish brown silty clay	-	-



Trench 122						
General description				Orientation	N-S	
Trench contained one land drain towards its southern end, otherwise no archaeology. Consists of soil and subsoil overlying cornbrash natural.				Avg. depth (m)	0.3	
				Width (m)	2	
				Length (m)	49.9	
Contexts						
Context No.	Type	Width (m)	Depth (m)	Comment / Description	Finds	Date
12200	Layer	-	0.25	Topsoil	-	-
12201	Layer	-	0.06	Subsoil	-	-
12202	Layer	-	-	Natural	-	-

Trench 123						
General description				Orientation	E-W	
Trench contained one narrow NW-SE aligned ditch near its centre. Consists of soil and subsoil overlying cornbrash natural.				Avg. depth (m)	0.27	
				Width (m)	2	
				Length (m)	50	
Contexts						
Context No.	Type	Width (m)	Depth (m)	Comment / Description	Finds	Date
12300	Layer	-	0.21	Topsoil	-	-
12301	Layer	-	0.07	Subsoil	-	-
12302	Layer	-	-	Natural	-	-
12303	Cut	0.6	0.08	Ditch; NW-SE aligned, containing 12304	-	-
12304	Fill	0.6	0.08	Fill of 12303; mid greyish brown clayey silt	Pottery	C 1 st onwards

Trench 124						
General description				Orientation	N-S	
Trench contained a single E-W aligned ditch near its southern end. Consists of soil and subsoil overlying orange silty clay cornbrash natural.				Avg. depth (m)	0.35	
				Width (m)	2	
				Length (m)	50	
Contexts						
Context No.	Type	Width (m)	Depth (m)	Comment / Description	Finds	Date
12400	Layer	-	0.28	Topsoil	-	-
12401	Layer	-	0.06	Subsoil	-	-
12402	Layer	-	-	Natural	-	-
12403	Fill	0.84	0.22	Fill of 12404; mid orangey-brown clayey silt	-	-



12404	Cut	0.84	0.22	Ditch; E-W aligned, filled by 12403	-	-
-------	-----	------	------	-------------------------------------	---	---

Trench 125

General description		Orientation		NE-SW		
Trench devoid of archaeology. Consists of soil overlying cornbrash natural.		Avg. depth (m)		0.26		
		Width (m)		2		
		Length (m)		50		

Contexts

Context No.	Type	Width (m)	Depth (m)	Comment / Description	Finds	Date
12500	Layer	-	0.26	Topsoil	-	-
12501	Layer	-	-	Natural	-	-

Trench 126

General description		Orientation		NW-SE		
Trench devoid of archaeology. Consists of soil overlying mixed pale yellow and brownish orange silty clay cornbrash natural.		Avg. depth (m)		0.3		
		Width (m)		2		
		Length (m)		50		

Contexts

Context No.	Type	Width (m)	Depth (m)	Comment / Description	Finds	Date
12600	Layer	-	0.3	Topsoil	-	-
12601	Layer	-	-	Natural	-	-

Trench 127

General description		Orientation		N-S		
Trench devoid of archaeology. Consists of soil and subsoil overlying cornbrash natural.		Avg. depth (m)		0.35		
		Width (m)		2		
		Length (m)		50		

Contexts

Context No.	Type	Width (m)	Depth (m)	Comment / Description	Finds	Date
12700	Layer	-	0.28	Topsoil	-	-
12701	Layer	-	0.07	Subsoil	-	-
12702	Layer	-	-	Natural	-	-



Trench 128						
General description				Orientation	E-W	
Trench contained a large pond at its eastern end, cut by an NE-SW aligned field drain. Consists of soil and subsoil overlying cornbrash natural.				Avg. depth (m)	0.28	
				Width (m)	2	
				Length (m)	49.85	
Contexts						
Context No.	Type	Width (m)	Depth (m)	Comment / Description	Finds	Date
12800	Layer	-	0.25	Topsoil	-	-
12801	Layer	-	-	Natural	-	-
12802	Layer	-	0.25	Subsoil	-	-
12803	Cut	2	>1	Pond; filled by 12804 and 12805	-	-
12804	Fill	2	0.52	Fill of 12803 overlying 12805; mid greyish brown clay	-	-
12805	Fill	0.6	>0.1	Fill of 12803 underlying 12804; mid grey clay	-	-
12806	Cut	0.3	>0.15	Field drain; NE-SW aligned, filled by 12807	-	-
12807	Fill	0.3	>0.15	Fill of 12806; mid greyish yellow stones and brown silt matrix	-	-

Trench 129						
General description				Orientation	E-W	
Trench devoid of archaeology. Consists of soil and subsoil overlying cornbrash natural.				Avg. depth (m)	0.25	
				Width (m)	2	
				Length (m)	49.85	
Contexts						
Context No.	Type	Width (m)	Depth (m)	Comment / Description	Finds	Date
12900	Layer	-	0.23	Topsoil	-	-
12901	Layer	-	0.03	Subsoil	-	-
12902	Layer	-	-	Natural	-	-



Trench 130						
General description				Orientation	N-S	
Trench devoid of archaeology. One possible feature excavated and found to be natural. Consists of soil and subsoil overlying cornbrash natural.				Avg. depth (m)	0.35	
				Width (m)	2	
				Length (m)	49.8	
Contexts						
Context No.	Type	Width (m)	Depth (m)	Comment / Description	Finds	Date
13000	Layer	-	0.31	Topsoil	-	-
13001	Layer	-	0.08	Subsoil	-	-
13002	Layer	-	-	Natural	-	-

Trench 131						
General description				Orientation	E-W	
Trench contained two possible linears with sterile fills that appeared probably natural on excavation. Consists of soil and subsoil overlying cornbrash natural.				Avg. depth (m)	0.35	
				Width (m)	2	
				Length (m)	50	
Contexts						
Context No.	Type	Width (m)	Depth (m)	Comment / Description	Finds	Date
13100	Layer	-	0.3	Topsoil	-	-
13101	Layer	-	0.1	Subsoil	-	-
13102	Fill	1.5	0.28	Fill of 13103; mid brownish orange clayey silt	-	-
13103	Cut	1.5	0.28	Probably natural feature; N-S aligned, filled by 13102	-	-
13104	Fill	2.7	0.18	Fill of 13105; mid brownish orange clayey silt	-	-
13105	Cut	2.7	0.18	Probably natural feature; N-S aligned, filled by 13104	-	-
13106	Layer	-	-	Natural	-	-

Trench 132						
General description				Orientation	E-W	
Trench contained one N-S aligned field drain towards its centre. Consists of soil and subsoil overlying orange silt cornbrash natural.				Avg. depth (m)	0.25	
				Width (m)	2	
				Length (m)	48.3	
Contexts						



Context No.	Type	Width (m)	Depth (m)	Comment / Description	Finds	Date
13200	Layer	-	0.22	Topsoil	CBM	Medieval - post-medieval
13201	Layer	-	0.05	Subsoil	-	-
13202	Layer	-	-	Natural	-	-
13203	Structure	0.4	0.2	Field drain; N-S aligned, filled by yellow and brown sandy silt and pieces of limestone	-	-

Trench 133						
General description				Orientation		NE-SW
Trench devoid of archaeology. Consists of soil and subsoil overlying orange silt cornbrash natural.				Avg. depth (m)		0.3
				Width (m)		2
				Length (m)		50.1
Contexts						
Context No.	Type	Width (m)	Depth (m)	Comment / Description	Finds	Date
13300	Layer	-	0.27	Topsoil	-	-
13301	Layer	-	0.05	Subsoil	-	-
13302	Layer	-	-	Natural	-	-

Trench 135						
General description				Orientation		N-S
Trench contained one field drain towards its northern end, otherwise no archaeology. Consists of soil and subsoil overlying cornbrash natural.				Avg. depth (m)		0.27
				Width (m)		2
				Length (m)		49.8
Contexts						
Context No.	Type	Width (m)	Depth (m)	Comment / Description	Finds	Date
13500	Layer	-	0.25	Topsoil	-	-
13501	Layer	-	0.05	Subsoil	-	-
13502	Layer	-	-	Natural	-	-

Trench 136						
General description				Orientation		N-S
Trench devoid of archaeology. Consists of soil and subsoil overlying cornbrash natural.				Avg. depth (m)		0.3
				Width (m)		2
				Length (m)		40.8
Contexts						
Context	Type	Width	Depth	Comment / Description	Finds	Date



No.		(m)	(m)			
13600	Layer	-	0.3	Topsoil	-	-
13601	Layer	-	0.11	Subsoil	-	-
13602	Layer	-	-	Natural	-	-

Trench 137						
General description				Orientation	NE-SW	
Trench contained two E-W aligned furrows (unexcavated) and one field drain. Consists of soil and subsoil overlying cornbrash natural.				Avg. depth (m)	0.28	
				Width (m)	2	
				Length (m)	50	
Contexts						
Context No.	Type	Width (m)	Depth (m)	Comment / Description	Finds	Date
13700	Layer	-	0.24	Topsoil	-	-
13701	Layer	-	0.05	Subsoil	-	-
13702	Layer	-	-	Natural	-	-
13703	Deposit	0.5	0.5	Field drain; filled by mid yellowish brown sandy silt and stacked limestone pieces	-	-

Trench 139						
General description				Orientation	N-S	
Trench contained three furrows parallel with each other (2 were excavated). Two field drain crossed the trench on SW-NE and NW-SE alignments. Consists of soil and subsoil overlying orange silt cornbrash natural.				Avg. depth (m)	0.3	
				Width (m)	2	
				Length (m)	50	
Contexts						
Context No.	Type	Width (m)	Depth (m)	Comment / Description	Finds	Date
13900	Layer	-	0.26	Topsoil	-	-
13901	Layer	-	0.04	Subsoil	-	-
13902	Layer	-	-	Natural	-	-
13903	Cut	1.5	0.22	Possible ditch or furrow; E-W aligned, filled by 13904	-	-
13904	Fill	1.5	0.22	Fill of 13903; light yellowish brown clayey silt	-	-
13905	Cut	1.6	0.12	Furrow; E-W aligned, filled by 13906	-	-
13906	Fill	1.6	0.12	Fill of 13905; mid reddish brown clayey silt	-	-



Trench 141						
General description				Orientation	E-W	
Trench contained one land drain towards its eastern end but otherwise no archaeology. Consists of soil and subsoil overlying cornbrash natural.				Avg. depth (m)	0.34	
				Width (m)	2	
				Length (m)	50	
Contexts						
Context No.	Type	Width (m)	Depth (m)	Comment / Description	Finds	Date
14100	Layer	-	0.24	Topsoil	-	-
14101	Layer	-	0.1	Subsoil	-	-
14102	Layer	-	-	Natural	-	-

Trench 145						
General description				Orientation	E-W	
Trench devoid of archaeology. Consists of soil and subsoil overlying cornbrash natural.				Avg. depth (m)	0.26	
				Width (m)	2	
				Length (m)	50	
Contexts						
Context No.	Type	Width (m)	Depth (m)	Comment / Description	Finds	Date
14500	Layer	-	0.22	Topsoil	-	-
14501	Layer	-	0.12	Subsoil	-	-
14502	Layer	-	-	Natural	-	-

Trench 146						
General description				Orientation	N-S	
Trench devoid of archaeology. Consists of soil overlying cornbrash natural.				Avg. depth (m)	0.3	
				Width (m)	2	
				Length (m)	49.65	
Contexts						
Context No.	Type	Width (m)	Depth (m)	Comment / Description	Finds	Date
14600	Layer	-	0.3	Topsoil	pottery	C 18 th onwards
14601	Layer	-	-	Natural	-	-



Trench 152						
General description					Orientation	E-W
Trench devoid of archaeology. Consists of soil and subsoil overlying cornbrash natural.					Avg. depth (m)	0.3
					Width (m)	2
					Length (m)	49.45
Contexts						
Context No.	Type	Width (m)	Depth (m)	Comment / Description	Finds	Date
15200	Layer	-	0.27	Topsoil	CBM	post-medieval
15201	Layer	-	0.05	Subsoil	-	-
15202	Layer	-	-	Natural	-	-

Trench 154						
General description					Orientation	E-W
Trench devoid of archaeology. Consists of soil and subsoil overlying orangey-brown silt cornbrash natural.					Avg. depth (m)	0.35
					Width (m)	2
					Length (m)	50
Contexts						
Context No.	Type	Width (m)	Depth (m)	Comment / Description	Finds	Date
15400	Layer	-	0.27	Topsoil	-	-
15401	Layer	-	0.08	Subsoil	-	-
15402	Layer	-	-	Natural	-	-

Trench 155						
General description					Orientation	N-S
Trench devoid of archaeology. Consists of soil and subsoil overlying orangey-brown silt cornbrash natural.					Avg. depth (m)	0.3
					Width (m)	2
					Length (m)	49.75
Contexts						
Context No.	Type	Width (m)	Depth (m)	Comment / Description	Finds	Date
15500	Layer	-	0.25	Topsoil	-	-
15501	Layer	-	0.05	Subsoil	-	-
15502	Layer	-	-	Natural	-	-



Trench 169						
General description				Orientation	N-S	
Trench contained one E-W aligned ditch (possible field boundary). Consists of soil overlying light yellowish cream cornbrash natural.				Avg. depth (m)	0.3	
				Width (m)	2	
				Length (m)	50	
Contexts						
Context No.	Type	Width (m)	Depth (m)	Comment / Description	Finds	Date
16900	Layer	-	0.3	Topsoil	-	-
16901	Layer	-	-	Natural	-	-
16902	Fill	1	0.3	Fill of 16902; mid orangey-brown clayey silt	-	-
16903	Cut	1	0.3	Ditch; E-W aligned, filled by 16902	-	-

Trench 170						
General description				Orientation	E-W	
Trench contained towards its centre one small pit with heat-affected fill. Consists of soil and subsoil overlying light yellowish cream cornbrash natural.				Avg. depth (m)	0.35	
				Width (m)	2	
				Length (m)	50	
Contexts						
Context No.	Type	Width (m)	Depth (m)	Comment / Description	Finds	Date
17000	Layer	-	0.35	Topsoil	Pottery, CBM, Fired clay	C 3 rd mid C20th Prehistoric to medieval
17001	Layer	-	-	Natural	-	-
17002	Fill	0.5	0.17	Fill of 17003; mid yellowish orange silty clay	-	-
17003	Cut	0.5	0.17	Pit; filled by 17002	-	-
17004	Layer	-	0.05	Subsoil	pottery	C 1 st

Trench 171						
General description				Orientation	E-W	
Trench devoid of archaeology. Consists of soil overlying light yellowish cream cornbrash natural.				Avg. depth (m)	0.3	
				Width (m)	2	
				Length (m)	50	
Contexts						
Context No.	Type	Width (m)	Depth (m)	Comment / Description	Finds	Date
17100	Layer	-	0.3	Topsoil	-	-
17101	Layer	-	-	Natural	-	-



Trench 172						
General description					Orientation	NE-SW
Trench contained two parallel ditches running NW-SE. They may be trackside ditches. Consists of soil and subsoil overlying light yellowish cream cornbrash natural.					Avg. depth (m)	0.3
					Width (m)	2
					Length (m)	50
Contexts						
Context No.	Type	Width (m)	Depth (m)	Comment / Description	Finds	Date
17200	Layer	-	0.3	Topsoil	Pottery, CBM	Late medieval – early post-medieval
17201	Layer	-	-	Natural	-	-
17202	Cut	0.85	0.15	Ditch; NW-SE aligned, filled by 17303	-	-
17203	Fill	0.85	0.15	Fill of 17202; mid reddish brown silty clay	-	-
17204	Cut	1.1	0.25	Ditch; NW-SE aligned, filled by 17205	-	-
17205	Fill	1.1	0.25	Fill of 17204; mid to dark reddish brown silty clay	-	-
17206	Layer	-	-	Subsoil	-	-

Trench 173						
General description					Orientation	N-S
Trench contained a wide E-W aligned ditch to the north cut by a later ditch, an isolated posthole and two possible foundation slots / ditches (one curvi to recti-linear towards the southern end, one NNE-SSW aligned in the centre). Consists of soil overlying light yellowish brown cornbrash natural.					Avg. depth (m)	0.3
					Width (m)	2
					Length (m)	50
Contexts						
Context No.	Type	Width (m)	Depth (m)	Comment / Description	Finds	Date
17300	Layer	-	0.3	Topsoil	Pottery, iron	C 3 rd mid
17301	Layer	-	-	Natural	-	-
17302	Fill	0.32	0.12	Fill of 17303; dark greyish brown clay	Pottery, fired clay, animal bone	C late 1-2 nd
17303	Cut	0.32	0.12	Ditch; small, NNE-SSW aligned, filled by 17302	-	-
17304	Fill	7.8	0.6	Fill of 17306; dark brown (almost black) clayey silt	Pottery, fired clay, iron (hobnails) animal	C mid 4 th Roman



					bone, flint, stone and shale	
17305	Fill	4.7	0.41	Fill of 17307; mid orangey-brown clay	Pottery, iron animal bone,	C late 3 rd onwards
17306	Cut	7.8	0.6	Ditch (not fully excavated); filled by 17304	-	-
17307	Cut	4.7	0.41	Ditch; E-W aligned, filled by 17305	-	-
17308	Fill	0.3	0.2	Fill of 17309; light to mid yellowish grey silty clay	Pottery	C late 1-2 nd
17309	Cut	0.3	0.2	Posthole; filled by 17308	-	-
17310	Fill	0.4	0.08	Fill of 17311; dark greyish brown silty clay	Pottery, animal bone	C 2 nd
17311	Cut	0.4	0.08	Ditch; recti-linear, filled by 17310	-	-

Trench 174						
General description					Orientation	N-S
Trench contained two ditches and a tree throw. There was also a land drain E-W aligned at the southern end of the trench. Consists of soil overlying light yellowish brown cornbrash natural.					Avg. depth (m)	0.3
					Width (m)	2
					Length (m)	50
Contexts						
Context No.	Type	Width (m)	Depth (m)	Comment / Description	Finds	Date
17400	Layer	-	0.3	Topsoil	iron	
17401	Layer	-	-	Natural	-	-
17402	Cut	2.08	0.3	Tree throw; filled by 17403	-	-
17403	Fill	2.08	0.3	Fill of 17402; mid brown clayey silt	-	-
17404	Cut	1	0.35	Ditch; E-W aligned, filled by 17405	-	-
17405	Fill	1	0.35	Fill of 17404; mid greyish brown silty clay	Pottery, animal bone	C late 2 nd onwards
17406	Cut	3	0.5	Ditch; NW-SE aligned, filled by 17407	-	-
17407	Fill	3	0.5	Fill of 17406; mid orangey-brown clay	-	-



Trench 175						
General description					Orientation	N-S
Trench contained two ditches (possible field boundaries) and an accumulation deposit containing pottery. Consists of soil overlying light yellowish cream cornbrash natural.					Avg. depth (m)	0.28
					Width (m)	2
					Length (m)	50
Contexts						
Context No.	Type	Width (m)	Depth (m)	Comment / Description	Finds	Date
17500	Layer	-	0.28	Topsoil	pottery	C 2-4 th
17501	Layer	-	-	Natural	-	-
17502	Cut	1	0.22	Ditch; NE-SW aligned, filled by 17503	-	-
17503	Fill	1	0.22	Fill of 17502; mid to dark greyish brown clayey silt	Pottery	C 3-4 th
17504	Cut	0.7	0.24	Possible ditch; E-W aligned, filled by 17505	-	-
17505	Fill	0.7	0.24	Fill of 17504; mid to dark brownish grey clayey silt	Pottery, iron	C 3-4 th
17506	Deposit	6.5	0.06	Spread of material washed into a slight depression; mid brown clayey silt	Pottery	C 2 nd onwards

Trench 176						
General description					Orientation	NE-SW
Trench contained a shallow NW-SE aligned ditch in its centre, and a small pit and possible posthole further west. Consists of soil overlying light yellowish brown cornbrash natural.					Avg. depth (m)	0.26
					Width (m)	2
					Length (m)	50
Contexts						
Context No.	Type	Width (m)	Depth (m)	Comment / Description	Finds	Date
17600	Layer	-	0.26	Topsoil	pottery	C late 1 st onwards
17601	Layer	-	-	Natural / subsoil (interface)	pottery	Romano-British
17602	Cut	0.75	0.15	Ditch; NW-SE aligned, filled by 17603	-	-
17603	Fill	0.75	0.15	Fill of 17602; greyish brown silty clay	Pottery, animal bone, CBM	C mid 3 rd onwards
17604	Cut	0.3	0.03	Possible posthole; filled by 17605	-	-
17605	Fill	0.3	0.03	Fill of 17604; mid greyish brown silty clay containing charcoal	-	-



17606	Cut	1.2	0.42	Pit; filled by 17607	-	-
17607	Fill	1.2	0.42	Fill of 17606; mid greyish brown silty clay	Pottery, iron, animal bone, CBM	C 2 nd onwards

Trench 177

General description Trench contained two parallel ditches towards its SW end. Consists of soil overlying light yellowish brown cornbrash natural.	Orientation	NE-SW
	Avg. depth (m)	0.3
	Width (m)	2
	Length (m)	50

Contexts

Context No.	Type	Width (m)	Depth (m)	Comment / Description	Finds	Date
17700	Layer	-	0.3	Topsoil	pottery	C 2-4 th onwards
17701	Layer	-	-	Natural	-	-
17702	Cut	1.6	0.35	Ditch; E-W aligned, filled by 17703	-	-
17703	Fill	1.6	0.35	Fill of 17702; mid greyish brown silty clay	Pottery, iron, animal bone, stone	C 2-4 th
17704	Cut	1.13	0.23	Ditch; E-W aligned, filled by 17705	-	-
17705	Fill	1.13	0.23	Fill of 17704; mid yellowish brown silty clay	-	-

Trench 178

General description Trench contained an E-W aligned ditch towards its NE end and an N-S aligned ditch towards its SW end. A third ditch aligned NW-SE was present between these. Consists of soil and subsoil overlying light yellowish brown cornbrash natural.	Orientation	NE-SW
	Avg. depth (m)	0.3
	Width (m)	2
	Length (m)	50

Contexts

Context No.	Type	Width (m)	Depth (m)	Comment / Description	Finds	Date
17800	Layer	-	0.26	Topsoil	Pottery, CBM	C 18 th onwards Medieval - post-medieval
17801	Layer	-	0.1	Subsoil	-	-
17802	Layer	-	-	Natural	-	-
17803	Cut	1	0.1	Ditch; E-W aligned, filled by 17804	-	-



17804	Fill	1	0.1	Fill of 17803; yellowish brown silty clay	-	-
17805	Cut	1.7	0.09	Ditch; N-S aligned, filled by 17806	-	-
17806	Fill	1.7	0.09	Fill of 17805; mid yellowish brown silty clay	-	-
17807	Cut	0.75	0.2	Ditch; NW-SE aligned, filled by 17808	-	-
17808	Fill	0.75	0.2	Fill of 17807; mid yellowish brown silty clay	Pottery, fired clay iron, CBM, animal bone,	C mid 3 rd onwards Iron Age – early Roman

Trench 179						
General description				Orientation		NE-SW
Trench contained an isolated posthole and an E-W aligned shallow ditch towards its SW end. Consists of soil overlying light yellowish brown cornbrash natural.				Avg. depth (m)		0.3
				Width (m)		2
				Length (m)		50
Contexts						
Context No.	Type	Width (m)	Depth (m)	Comment / Description	Finds	Date
17900	Layer	-	0.3	Topsoil	-	-
17901	Layer	-	-	Natural	-	-
17902	Cut	0.4	0.08	Posthole; filled by 17903	-	-
17903	Fill	0.4	0.08	Fill of 17902; mid to light brownish orange silty clay	pottery	Romano-British
17904	Cut	1.2	0.1	Ditch; E-W aligned, filled by 17905	-	-
17905	Fill	1.2	0.1	Fill of 17904; mid to dark brown clayey silt	Pottery	-

Trench 180						
General description				Orientation		E-W
Trench contained a single pit towards its eastern end and plough scars towards its western end. Consists of soil overlying light yellowish brown cornbrash natural.				Avg. depth (m)		0.25
				Width (m)		2
				Length (m)		50
Contexts						
Context No.	Type	Width (m)	Depth (m)	Comment / Description	Finds	Date
18000	Layer	-	0.25	Topsoil	pottery	Early Anglo-Saxon?
18001	Layer	-	-	Natural	-	-
18002	Cut	2	0.9	Pit; filled by 18003 to	-	-



				18007		
18003	Fill	-	0.2	Fill of 18002 underlying 18004; dark brownish red clayey silt	-	-
18004	Fill	-	0.4	Fill of 18002 underlying 18005 and overlying 18003; mid reddish brown sandy silt	-	-
18005	Fill	-	0.2	Fill of 18002 underlying 18006 and overlying 18004; mid brownish grey sandy silt	Animal bone	-
18006	Fill	-	0.4	Fill of 18002 underlying 18007 and overlying 18005; mid reddish brown sandy silt	-	-
18007	Fill	-	0.4	Fill of 18002 overlying 18006; mid greyish brown sandy silt	-	-

Trench 181						
General description					Orientation	N-S
Trench devoid of archaeology. Consists of soil overlying light yellowing brown cornbrash natural.					Avg. depth (m)	0.28
					Width (m)	2
					Length (m)	50
Contexts						
Context No.	Type	Width (m)	Depth (m)	Comment / Description	Finds	Date
18100	Layer	-	0.28	Topsoil	-	-
18101	Layer	-	-	Natural	-	-

Trench 182						
General description					Orientation	N-S
Trench devoid of archaeology. Consists of soil overlying light yellowish brown cornbrash natural.					Avg. depth (m)	0.28
					Width (m)	2
					Length (m)	50
Contexts						
Context No.	Type	Width (m)	Depth (m)	Comment / Description	Finds	Date
18200	Layer	-	0.28	Topsoil	-	-
18201	Layer	-	-	Natural	-	-



Trench 183						
General description					Orientation	NE-SW
Trench contained a large pit towards its SW end. Consists of soil overlying light yellowish brown cornbrash natural.					Avg. depth (m)	0.25
					Width (m)	2
					Length (m)	50
Contexts						
Context No.	Type	Width (m)	Depth (m)	Comment / Description	Finds	Date
18300	Layer	-	0.25	Topsoil	pottery	C 2-4 th
18301	Layer	-	-	Natural	-	-
18302	Fill	>2.2	0.35	Fill of 18303 underlying 18304; mid greyish brown clayey silt	Pottery, animal bone, stone, CBM, iron	AD 325-400 Medieval – post-medieval (or Roman?)
18303	Cut	>2.6	0.8	Pit; filled by 18302 and 18304	-	-
18304	Fill	>2.2	0.25	Fill of 18303 overlying 18302; mid orangey-brown clayey silt	-	-

Trench 184						
General description					Orientation	N-S
Trench devoid of archaeology. Consists of soil overlying light yellowish brown cornbrash natural.					Avg. depth (m)	0.3
					Width (m)	2
					Length (m)	50
Contexts						
Context No.	Type	Width (m)	Depth (m)	Comment / Description	Finds	Date
18400	Layer	-	0.3	Topsoil	-	-
18401	Layer	-	-	Natural	-	-

Trench 185						
General description					Orientation	E-W
Trench devoid of archaeology. Consists of soil overlying light yellowish brown cornbrash natural.					Avg. depth (m)	0.25
					Width (m)	2
					Length (m)	50
Contexts						
Context No.	Type	Width (m)	Depth (m)	Comment / Description	Finds	Date
18500	Layer	-	0.25	Topsoil	-	-
18501	Layer	-	-	Natural	-	-



Trench 186						
General description				Orientation		N-S
Trench devoid of archaeology. Consists of soil overlying light yellowish brown cornbrash natural.				Avg. depth (m)		0.26
				Width (m)		2
				Length (m)		50
Contexts						
Context No.	Type	Width (m)	Depth (m)	Comment / Description	Finds	Date
18600	Layer	-	0.26	Topsoil	-	-
18601	Layer	-	-	Natural	-	-

Trench 187						
General description				Orientation		E-W
Trench devoid of archaeology. Consists of light yellowish brown cornbrash natural.				Avg. depth (m)		0.28
				Width (m)		2
				Length (m)		50
Contexts						
Context No.	Type	Width (m)	Depth (m)	Comment / Description	Finds	Date
18700	Layer	-	0.28	Topsoil	-	-
18701	Layer	-	-	Natural	-	-

Trench 188						
General description				Orientation		E-W
Trench devoid of archaeology. Consists of soil overlying light yellowish brown cornbrash natural.				Avg. depth (m)		0.3
				Width (m)		2
				Length (m)		50
Contexts						
Context No.	Type	Width (m)	Depth (m)	Comment / Description	Finds	Date
18800	Layer	-	0.3	Topsoil	-	-
18801	Layer	-	-	Natural	-	-

Trench 189						
General description				Orientation		NE-SW
Trench contained one NW-SE aligned ditch at its NE end. Consists of soil overlying light yellowish brown cornbrash natural.				Avg. depth (m)		0.32
				Width (m)		2
				Length (m)		50
Contexts						
Context	Type	Width	Depth	Comment / Description	Finds	Date



No.		(m)	(m)			
18900	Layer	-	0.32	Topsoil	-	-
18901	Layer	-	-	Natural	-	-
18902	Cut	2.4	0.25	Ditch; NW-SE aligned, filled by 18903	-	-
18903	Fill	2.4	0.25	Fill of 18902; mid brown silty clay	Pottery	C 18 th

Trench 190						
General description					Orientation	E-W
Trench devoid of archaeology.					Avg. depth (m)	0.42
Consists of soil and subsoil overlying light yellowish brown cornbrash natural.					Width (m)	2
					Length (m)	50
Contexts						
Context No.	Type	Width (m)	Depth (m)	Comment / Description	Finds	Date
19000	Layer	-	0.28	Topsoil	-	-
19001	Layer	-	0.13	Subsoil	-	-
19002	Layer	-	-	Natural	-	-

Trench 191						
General description					Orientation	E-W
Trench devoid of archaeology.					Avg. depth (m)	0.5
Consists of soil and subsoil overlying light yellowish brown cornbrash natural.					Width (m)	2
					Length (m)	50
Contexts						
Context No.	Type	Width (m)	Depth (m)	Comment / Description	Finds	Date
19100	Layer	-	0.3	Topsoil	-	-
19101	Layer	-	0.2	Subsoil	-	-
19102	Layer	-	-	Natural	-	-

Trench 192						
General description					Orientation	NE-SW
Trench devoid of archaeology.					Avg. depth (m)	0.3
Consists of soil and subsoil overlying light yellowish brown cornbrash natural.					Width (m)	2
					Length (m)	50
Contexts						
Context No.	Type	Width (m)	Depth (m)	Comment / Description	Finds	Date
19200	Layer	-	0.34	Topsoil	-	-



19201	Layer	-	0.2	Subsoil	-	-
19202	Layer	-	-	Natural	-	-

Trench 193						
General description				Orientation	E-W	
Trench devoid of archaeology. Consists of soil overlying light yellowish brown cornbrash natural.				Avg. depth (m)	0.26	
				Width (m)	2	
				Length (m)	50	
Contexts						
Context No.	Type	Width (m)	Depth (m)	Comment / Description	Finds	Date
19300	Layer	-	0.26	Topsoil	-	-
19301	Layer	-	-	Natural	-	-

Trench 194						
General description				Orientation	N-S	
Trench contained a possible plough scar at its southern end and a modern E-W aligned field draun further north. Consists of soil, alluvium and subsoil overlying light yellowish brown cornbrash natural.				Avg. depth (m)	0.4	
				Width (m)	2	
				Length (m)	50	
Contexts						
Context No.	Type	Width (m)	Depth (m)	Comment / Description	Finds	Date
19400	Layer	-	0.3	Topsoil	-	-
19401	Layer	-	0.2	Alluvial deposit; light to mid brownish blue clay	-	-
19402	Layer	-	0.2	Subsoil	-	-
19403	Layer	-	-	Natural	-	-

Trench 195						
General description				Orientation	E-W	
Trench contained one linear feature (possible ditch or field boundary) aligned NNE-SSW towards its western end. Consists of soil overlying light yellowish brown cornbrash natural.				Avg. depth (m)	0.28	
				Width (m)	2	
				Length (m)	50	
Contexts						
Context No.	Type	Width (m)	Depth (m)	Comment / Description	Finds	Date
19500	Layer	-	0.28	Topsoil	-	-
19501	Layer	-	-	Natural	-	-
19502	Fill	0.8	0.2	Fill of 19503; mid brownish orange clayey silt with rare charcoal	-	-



19503	Cut	0.8	0.2	Possible ditch; NNE-SSW aligned, filled by 19502	-	-
-------	-----	-----	-----	--	---	---

Trench 196						
General description				Orientation		E-W
Trench devoid of archaeology. Consists of soil overlying light yellowish brown cornbrash natural.				Avg. depth (m)		0.28
				Width (m)		2
				Length (m)		50
Contexts						
Context No.	Type	Width (m)	Depth (m)	Comment / Description	Finds	Date
19600	Layer	-	0.28	Topsoil	-	-
19601	Layer	-	-	Natural	-	-

Trench 197						
General description				Orientation		E-W
Trench devoid of archaeology. Consists of soil and subsoil overlying cornbrash natural.				Avg. depth (m)		0.35
				Width (m)		2
				Length (m)		50
Contexts						
Context No.	Type	Width (m)	Depth (m)	Comment / Description	Finds	Date
19700	Layer	-	0.29	Topsoil	-	-
19701	Layer	-	0.06	Subsoil	-	-
19702	Layer	-	-	Natural	-	-

Trench 198						
General description				Orientation		N-S
Trench contained two parallel ditches with similar profiles. Consists of soil overlying orange silty clay cornbrash natural.				Avg. depth (m)		0.3
				Width (m)		2
				Length (m)		50
Contexts						
Context No.	Type	Width (m)	Depth (m)	Comment / Description	Finds	Date
19800	Layer	-	0.3	Topsoil	-	-
19801	Layer	-	-	Natural	-	-
19802	Cut	0.9	0.25	Possible ditch; SE-NW aligned, filled by 19803	-	-
19803	Fill	0.7	0.25	Fill of 19802; mixed dark brown, mid pinkish orange and light yellowish brown silty sands	-	-



19804	Fill	0.2	0.2	Fill of 19805; mid brownish yellow silty sand	-	-
19805	Cut	0.2	0.2	Ditch; NW-SE aligned, filled by 19804	-	-

Trench 199						
General description				Orientation	E-W	
Trench contained one NE-SW aligned land drain towards its western end. Otherwise no archaeology. Consists of soil overlying cornbrash natural.				Avg. depth (m)	0.26	
				Width (m)	2	
				Length (m)	50	
Contexts						
Context No.	Type	Width (m)	Depth (m)	Comment / Description	Finds	Date
19900	Layer	-	0.26	Topsoil	-	-
19901	Layer	-	-	Natural	-	-

Trench 200						
General description				Orientation	E-W	
Trench contained three linear features. Consists of soil and subsoil overlying cornbrash natural.				Avg. depth (m)	0.35	
				Width (m)	2	
				Length (m)	50	
Contexts						
Context No.	Type	Width (m)	Depth (m)	Comment / Description	Finds	Date
20000	Layer	-	0.29	Topsoil	-	-
20001	Layer	-	0.06	Subsoil	-	-
20002	Layer	-	-	Natural	-	-
20003	Cut	0.86	0.16	Ditch; N-S aligned, filled by 20004	-	-
20004	Fill	0.86	0.16	Fill of 20003; mid greyish brown clayey silt	-	-
20005	Cut	0.55	0.3	Possible furrow; NE-SW aligned, filled by 20006	-	-
20006	Fill	0.55	0.3	Fill of 20005; mixed dark brown, pinkish orange and light yellowish brown silty sand	-	-
20007	Fill	0.25	0.31	Fill of 20010; mid brownish yellow silty sand	-	-
20008	Cut	0.75	0.32	Cut, NNW-SSE aligned, filled by 20009	-	-
20009	Fill	0.75	0.32	Fill of 20008; mid yellow sandy silt	-	-



20010	Cut	0.25	0.31	Possible land drain (re-cut of 20005?); NE-SW aligned, filled by 20007	-	-
-------	-----	------	------	--	---	---

Trench 201						
General description				Orientation		E-W
Trench contained a natural feature at its eastern end. Otherwise no archaeology. Consists of soil and subsoil overlying orange silty clay cornbrash natural.				Avg. depth (m)		0.35
				Width (m)		2
				Length (m)		50
Contexts						
Context No.	Type	Width (m)	Depth (m)	Comment / Description	Finds	Date
20100	Layer	-	0.32	Topsoil	-	-
20101	Layer	-	0.03	Subsoil	-	-
20102	Layer	-	-	Natural	-	-

Trench 202						
General description				Orientation		N-S
Trench devoid of archaeology. Consists of soil and subsoil overlying orange clayey silt cornbrash natural.				Avg. depth (m)		0.32
				Width (m)		2
				Length (m)		50
Contexts						
Context No.	Type	Width (m)	Depth (m)	Comment / Description	Finds	Date
20200	Layer	-	0.3	Topsoil	-	-
20201	Layer	-	0.07	Subsoil	-	-
20202	Layer	-	-	Natural	-	-

Trench 203						
General description				Orientation		E-W
Trench contained a narrow N-S aligned ditch and an NW-SE aligned furrow. Trench also crossed by several natural linears. Consists of soil and subsoil overlying mixed sandy silt cornbrash natural.				Avg. depth (m)		0.35
				Width (m)		2
				Length (m)		50
Contexts						
Context No.	Type	Width (m)	Depth (m)	Comment / Description	Finds	Date
20300	Layer	-	0.33	Topsoil	-	-
20301	Layer	-	-	Natural	-	-
20302	Layer	-	0.07	Subsoil	-	-
20303	Cut	0.56	0.16	Ditch; N-S aligned, filled by 20304	-	-



20304	Fill	0.56	0.16	Fill of 20303; mid greyish brown silty clay	iron	-
20305	Cut	0.89	0.15	Furrow; NW-SE aligned, filled by 20306	-	-
20306	Fill	0.89	0.15	Fill of 20305; mid greyish brown clayey silt	-	-

Trench 204						
General description				Orientation		E-W
Trench contained two linear features that may be ditches or natural as they had sterile fills and closely resembled the surrounding natural. Consists of soil and subsoil overlying orangey-brown silty clay cornbrash natural.				Avg. depth (m)		0.4
				Width (m)		2
				Length (m)		50
Contexts						
Context No.	Type	Width (m)	Depth (m)	Comment / Description	Finds	Date
20400	Layer	-	0.28	Topsoil	-	-
20401	Layer	-	0.22	Subsoil	-	-
20402	Layer	-	-	Natural	-	-
20403	Cut	1.2	0.22	Possible ditch; N-S aligned, filled by 20404	-	-
20404	Fill	1.2	0.22	Fill of 20403; light reddish brown silty clay	-	-
20405	Cut	1.2	0.2	Possible ditch; N-S aligned, filled by 20406	-	-
20406	Fill	1.2	0.2	Fill of 20405; light reddish brown silty clay	-	-

Trench 205						
General description				Orientation		N-S
Trench contained one feature, probably natural. Consists of soil overlying mixed yellowish orange silty clay cornbrash natural.				Avg. depth (m)		0.3
				Width (m)		2
				Length (m)		50
Contexts						
Context No.	Type	Width (m)	Depth (m)	Comment / Description	Finds	Date
20500	Layer	-	0.3	Topsoil	-	-
20501	Layer	-	-	Natural	-	-
20502	Fill	0.85	0.16	Fill of 20503; mid brownish orange clayey silt	-	-
20503	Cut	0.85	0.16	Probably natural feature; NW-SE aligned, filled by 20502	-	-



Trench 206						
General description					Orientation	E-W
Trench contained two possible land drains aligned NW-SE towards its western end. Otherwise no archaeology. Consists of soil overlying orangey-brown clayey silt cornbrash natural.					Avg. depth (m)	0.25
					Width (m)	2
					Length (m)	50
Contexts						
Context No.	Type	Width (m)	Depth (m)	Comment / Description	Finds	Date
20600	Layer	-	0.25	Topsoil	-	-
20601	Layer	-	-	Natural	-	-

Trench 207						
General description					Orientation	N-S
Trench contained one NE-SW aligned field drain towards its southern end. Otherwise, no archaeology. Consists of soil overlying cornbrash natural.					Avg. depth (m)	0.3
					Width (m)	2
					Length (m)	50
Contexts						
Context No.	Type	Width (m)	Depth (m)	Comment / Description	Finds	Date
20700	Layer	-	0.3	Topsoil	-	-
20701	Layer	-	-	Natural	-	-

Trench 208						
General description					Orientation	E-W
Trench devoid of archaeology. Consists of soil overlying cornbrash natural.					Avg. depth (m)	0.3
					Width (m)	2
					Length (m)	50
Contexts						
Context No.	Type	Width (m)	Depth (m)	Comment / Description	Finds	Date
20800	Layer	-	0.3	Topsoil	-	-
20801	Layer	-	-	Natural	-	-

Trench 209						
General description					Orientation	N-S
Trench contained one E-W aligned possible furrow. Consists of soil overlying cornbrash natural.					Avg. depth (m)	0.28
					Width (m)	2
					Length (m)	50
Contexts						
Context	Type	Width	Depth	Comment / Description	Finds	Date



No.		(m)	(m)			
20900	Layer	-	0.28	Topsoil	-	-
20901	Layer	-	-	Natural	-	-
20902	Cut	0.7	0.15	Possible furrow; E-W aligned, filled by 20903	-	-
20903	Fill	0.7	0.15	Fill of 20902; mid reddish brown sandy silt	-	-

Trench 210

General description	Orientation	N-S
Trench contained three irregular natural features with sterile fills. Consists of soil and subsoil overlying cornbrash natural.	Avg. depth (m)	0.35
	Width (m)	2
	Length (m)	50

Contexts

Context No.	Type	Width (m)	Depth (m)	Comment / Description	Finds	Date
21000	Layer	-	0.3	Topsoil	-	-
21001	Layer	-	-	Natural	-	-
21002	Layer	-	0.1	Subsoil	-	-
21003	Fill	1.6	0.2	Fill of 21004; mixed red and brownish red clayey silt	-	-
21004	Cut	1.6	0.2	Natural feature; filled by 21003	-	-
21005	Fill	1	0.06	Fill of 21006; mid yellowish brown clayey silt	-	-
21006	Cut	1	0.06	Natural feature; filled by 21005	-	-
21007	Fill	0.6	0.18	Fill of 21008; mid reddish brown clayey silt	-	-
21008	Cut	0.6	0.18	Natural feature; filled by 21007	-	-

Trench 211

General description	Orientation	ESE-WSW
Trench contained an NE-SW aligned land drain towards its western end. Otherwise no archaeology. Consists of soil overlying brownish orange clayey silt cornbrash natural.	Avg. depth (m)	0.28
	Width (m)	1.8
	Length (m)	50

Contexts

Context No.	Type	Width (m)	Depth (m)	Comment / Description	Finds	Date
21100	Layer	-	0.28	Topsoil	-	-



21101	Layer	-	-	Natural	-	-
-------	-------	---	---	---------	---	---

Trench 212						
General description					Orientation	E-W
Trench devoid of archaeology. Consists of soil overlying mid brownish orange clayey silt cornbrash natural.					Avg. depth (m)	0.32
					Width (m)	1.8
					Length (m)	50
Contexts						
Context No.	Type	Width (m)	Depth (m)	Comment / Description	Finds	Date
21200	Layer	-	0.32	Topsoil	-	-
21201	Layer	-	-	Natural	-	-

Trench 213						
General description					Orientation	NE-SW
Trench devoid of archaeology. Consists of soil and subsoil overlying patchy silt and clay cornbrash natural.					Avg. depth (m)	0.3
					Width (m)	2
					Length (m)	49.75
Contexts						
Context No.	Type	Width (m)	Depth (m)	Comment / Description	Finds	Date
21300	Layer	-	0.2	Topsoil	-	-
21301	Layer	-	0.13	Subsoil	-	-
21302	Layer	-	-	Natural	-	-

Trench 214						
General description					Orientation	E-W
Trench devoid of archaeology. Consists of soil overlying pale brownish yellow sandy silt cornbrash natural.					Avg. depth (m)	0.3
					Width (m)	1.8
					Length (m)	50
Contexts						
Context No.	Type	Width (m)	Depth (m)	Comment / Description	Finds	Date
21400	Layer	-	0.3	Topsoil	-	-
21401	Layer	-	-	Natural	-	-



Trench 215						
General description					Orientation	N-S
Trench contained one linear towards its northern end which was found to be natural on excavation. Consists of soil overlying mid brownish orange clayey silt cornbrash natural.					Avg. depth (m)	0.3
					Width (m)	1.8
					Length (m)	50
Contexts						
Context No.	Type	Width (m)	Depth (m)	Comment / Description	Finds	Date
21500	Layer	-	0.3	Topsoil	-	-
21501	Layer	-	-	Natural	-	-

Trench 216						
General description					Orientation	NW-SE
Trench contained one feature that on excavation was found to be natural. Consists of soil and subsoil overlying cornbrash natural.					Avg. depth (m)	0.35
					Width (m)	2
					Length (m)	49.8
Contexts						
Context No.	Type	Width (m)	Depth (m)	Comment / Description	Finds	Date
21600	Layer	-	0.28	Topsoil	-	-
21601	Layer	-	0.07	Subsoil	-	-
21602	Layer	-	-	Natural	-	-
21603	Fill	1	0.45	Fill of 21604; mid brownish orange silt	-	-
21604	Cut	1	0.45	Natural feature; NE-SW aligned, filled by 21603	-	-

Trench 217						
General description					Orientation	N-S
Trench contained one feature which was found to be natural on excavation. Consists of soil overlying pale brownish yellow sand and mid brownish orange clayey silt cornbrash natural.					Avg. depth (m)	0.27
					Width (m)	1.8
					Length (m)	50
Contexts						
Context No.	Type	Width (m)	Depth (m)	Comment / Description	Finds	Date
21700	Layer	-	0.27	Topsoil	-	-
21701	Layer	-	-	Natural	-	-
21702	Fill	0.6	0.2	Fill of 21703; pale yellowish brown silt	-	-
21703	Cut	0.6	0.2	Natural feature; E-W aligned, filled by 21702	-	-



Trench 218						
General description				Orientation	E-W	
Trench contained one WNW-ESE aligned land drain. Otherwise no archaeology. Consists of soil and subsoil overlying cornbrash natural.				Avg. depth (m)	0.3	
				Width (m)	2	
				Length (m)	49.9	
Contexts						
Context No.	Type	Width (m)	Depth (m)	Comment / Description	Finds	Date
21800	Layer	-	0.22	Topsoil	-	-
21801	Layer	-	0.09	Subsoil	-	-
21802	Layer	-	-	Natural	-	-

Trench 219						
General description				Orientation	NE-SW	
Trench devoid of archaeology. One possible feature was found to be natural on excavation. Consists of soil overlying mid brownish orange clayey silt cornbrash natural.				Avg. depth (m)	0.28	
				Width (m)	1.8	
				Length (m)	50	
Contexts						
Context No.	Type	Width (m)	Depth (m)	Comment / Description	Finds	Date
21900	Layer	-	0.28	Topsoil	-	-
21901	Layer	-	-	Natural	-	-

Trench 220						
General description				Orientation	N-S	
Trench contained one NE-SW aligned land drain towards its northern end. Consists of soil and subsoil overlying mid yellowish orange cornbrash natural.				Avg. depth (m)	0.35	
				Width (m)	2.1	
				Length (m)	50	
Contexts						
Context No.	Type	Width (m)	Depth (m)	Comment / Description	Finds	Date
22000	Layer	-	0.3	Topsoil	-	-
22001	Layer	-	0.05	Subsoil	-	-
22002	Layer	-	-	Natural	-	-



Trench 221						
General description				Orientation	E-W	
Trench devoid of archaeology. Consists of soil and subsoil (subsoil towards centre of trench) overlying patchy pale yellowish grey clayey sand, mid orangey-brown clay and brownish orange sandy clay cornbrash natural.				Avg. depth (m)	0.4	
				Width (m)	1.9	
				Length (m)	50	
Contexts						
Context No.	Type	Width (m)	Depth (m)	Comment / Description	Finds	Date
22100	Layer	-	0.3	Topsoil	-	-
22101	Layer	-	0.1	Subsoil	-	-
22102	Layer	-	-	Natural	-	-

Trench 222						
General description				Orientation	N-S	
Trench devoid of archaeology. Consists of soil overlying light orangey-brown clay and sandy silt cornbrash natural.				Avg. depth (m)	0.24	
				Width (m)	1.9	
				Length (m)	50	
Contexts						
Context No.	Type	Width (m)	Depth (m)	Comment / Description	Finds	Date
22200	Layer	-	0.24	Topsoil	-	-
22201	Layer	-	-	Natural	-	-

Trench 223						
General description				Orientation	E-W	
Trench devoid of archaeology. Consists of soil overlying mid brownish orange sandy clay cornbrash natural.				Avg. depth (m)	0.3	
				Width (m)	1.9	
				Length (m)	50	
Contexts						
Context No.	Type	Width (m)	Depth (m)	Comment / Description	Finds	Date
22300	Layer	-	0.3	Topsoil	-	-
22301	Layer	-	-	Natural	-	-

Trench 224						
General description				Orientation	E-W	
Trench contained a land drain running N-S in its centre, and possible hedgerow bases running NE-SW. There was also a plough scar parallel to these possible hedgerows. Consists of soil and subsoil overlying cornbrash natural.				Avg. depth (m)	0.35	
				Width (m)	1.9	
				Length (m)	50	
Contexts						



Context No.	Type	Width (m)	Depth (m)	Comment / Description	Finds	Date
22400	Layer	-	0.25	Topsoil	-	-
22401	Layer	-	0.28	Subsoil	-	-
22402	Void				-	-
22403	Cut	0.64	0.15	Plough scar; NE-SW aligned, filled by 22407	-	-
22404	Void				-	-
22405	Void				-	-
22406	Fill	2.04	0.07	Fill of 22403; mid reddish brown clayey silt	glass	post-medieval
22407	Void				-	-
22408	Void					
22409	Void					
22410	Layer	-	-	Natural	-	-

Trench 225						
General description				Orientation	WNW-ESE	
Trench devoid of archaeology. Consists of soil overlying mid brownish orange sandy silt cornbrash natural.				Avg. depth (m)	0.25	
				Width (m)	1.9	
				Length (m)	50	
Contexts						
Context No.	Type	Width (m)	Depth (m)	Comment / Description	Finds	Date
22500	Layer	-	0.25	Topsoil	-	-
22501	Layer	-	-	Natural	-	-

Trench 226						
General description				Orientation	E-W	
Trench contained two possible furrows running SW-NE across its centre and towards the east. Consists of soil overlying light yellowish brown sand and mid reddish brown silty clay cornbrash natural.				Avg. depth (m)	0.3	
				Width (m)	2.9	
				Length (m)	50	
Contexts						
Context No.	Type	Width (m)	Depth (m)	Comment / Description	Finds	Date
22600	Layer	-	0.3	Topsoil	-	-
22601	Layer	-	-	Natural	-	-



Trench 227						
General description				Orientation	N-S	
Trench contained three land drains, two running E-W near its centre and one running NE-SW towards the southern end. Consists of soil overlying pale yellowish brown silty sand and mid brownish orange sandy silt cornbrash natural.				Avg. depth (m)	0.23	
				Width (m)	1.9	
				Length (m)	50	
Contexts						
Context No.	Type	Width (m)	Depth (m)	Comment / Description	Finds	Date
22700	Layer	-	0.23	Topsoil	-	-
22701	Layer	-	-	Natural	-	-

Trench 228						
General description				Orientation	E-W	
Trench contained one land drain towards its western end and a N-S aligned furrow towards its eastern end. Consists of soil overlying mid orangey-brown sandy silt cornbrash natural.				Avg. depth (m)	0.2	
				Width (m)	1.9	
				Length (m)	50	
Contexts						
Context No.	Type	Width (m)	Depth (m)	Comment / Description	Finds	Date
22800	Layer	-	0.2	Topsoil	-	-
22801	Cut	1.78	0.14	Furrow; N-S aligned, filled by 22802	-	-
22802	Fill	1.78	0.14	Fill of 22801; mid brownish orange sandy silt	-	-
22803	Layer	-	-	Natural	-	-

Trench 229						
General description				Orientation	NNE-SSW	
Trench devoid of archaeology. Consists of soil and subsoil overlying mid brownish orange clayey silt cornbrash natural.				Avg. depth (m)	0.25	
				Width (m)	1.9	
				Length (m)	50	
Contexts						
Context No.	Type	Width (m)	Depth (m)	Comment / Description	Finds	Date
22900	Layer	-	0.2	Topsoil	-	-
22901	Layer	-	0.05	Subsoil	-	-
22902	Layer	-	-	Natural	-	-



Trench 230						
General description					Orientation	E-W
Trench contained two possible features that were found to be natural on excavation. Consists of soil and subsoil overlying mid brown silty clay cornbrash natural.					Avg. depth (m)	0.33
					Width (m)	1.8
					Length (m)	50
Contexts						
Context No.	Type	Width (m)	Depth (m)	Comment / Description	Finds	Date
23000	Layer	-	0.24	Topsoil	iron	-
23001	Layer	-	0.17	Subsoil	-	-
23002	Layer	-	-	Natural	-	-

Trench 231						
General description					Orientation	E-W
Trench devoid of archaeology. Consists of soil and subsoil overlying mid brown silty clay cornbrash natural.					Avg. depth (m)	0.3
					Width (m)	1.8
					Length (m)	50
Contexts						
Context No.	Type	Width (m)	Depth (m)	Comment / Description	Finds	Date
23100	Layer	-	0.2	Topsoil	-	-
23101	Layer	-	0.1	Subsoil	-	-
23102	Layer	-	-	Natural	-	-

Trench 232						
General description					Orientation	E-W
Trench contained one linear feature, either a ditch or furrow, aligned NW-SE towards its western end. Consists of soil and subsoil overlying mid brown silty clay cornbrash natural.					Avg. depth (m)	0.3
					Width (m)	1.8
					Length (m)	50
Contexts						
Context No.	Type	Width (m)	Depth (m)	Comment / Description	Finds	Date
23200	Layer	-	0.17	Topsoil	-	-
23201	Layer	-	0.18	Subsoil	-	-
23202	Layer	-	-	Natural	-	-
23203	Cut	0.9	0.12	Furrow; NW-SE aligned, filled by 23204	-	-
23204	Fill	0.9	0.12	Fill of 23203; mid greyish brown clayey silt	Glass	post-medieval



Trench 233						
General description					Orientation	N-S
Trench contained one possible ditch towards its northern end, but this could be a natural feature. Consists of soil and subsoil overlying mid brown silty clay cornbrash natural.					Avg. depth (m)	0.37
					Width (m)	1.8
					Length (m)	50
Contexts						
Context No.	Type	Width (m)	Depth (m)	Comment / Description	Finds	Date
23300	Layer	-	0.2	Topsoil	-	-
23301	Layer	-	0.14	Subsoil	-	-
23302	Layer	-	-	Natural	-	-
23303	Cut	1.4	0.3	Possible ditch; NE-SW aligned, filled by 23301	-	-

Trench 234						
General description					Orientation	E-W
Trench devoid of archaeology. Consists of soil and subsoil overlying mid yellowish brown silty clay cornbrash natural.					Avg. depth (m)	0.23
					Width (m)	1.8
					Length (m)	50
Contexts						
Context No.	Type	Width (m)	Depth (m)	Comment / Description	Finds	Date
23400	Layer	-	0.16	Topsoil	-	-
23401	Layer	-	0.1	Subsoil	-	-
23402	Layer	-	-	Natural	-	-

Trench 235						
General description					Orientation	E-W
Trench contained a patch of modern gravel towards its eastern end. Consists of soil and subsoil overlying light to mid yellowish brown silty clay cornbrash natural.					Avg. depth (m)	0.3
					Width (m)	1.8
					Length (m)	50
Contexts						
Context No.	Type	Width (m)	Depth (m)	Comment / Description	Finds	Date
23500	Layer	-	0.24	Topsoil	-	-
23501	Layer	-	0.12	Subsoil	-	-
23502	Layer	-	-	Natural	-	-



Trench 236						
General description				Orientation	N-S	
Trench devoid of archaeology. Consists of soil overlying mid orangey-brown silty clay cornbrash natural.				Avg. depth (m)	0.18	
				Width (m)	1.8	
				Length (m)	50	
Contexts						
Context No.	Type	Width (m)	Depth (m)	Comment / Description	Finds	Date
23600	Layer	-	0.2	Topsoil	-	-
23601	Layer	-	-	Natural	-	-

Trench 237						
General description				Orientation	E-W	
Trench contained a linear feature (possible beam slot, originally recorded as a tree throw) and pit intercutting at its eastern end. Consists of soil and subsoil overlying patchy grey clay and light to mid yellowish brown silty clay cornbrash natural.				Avg. depth (m)	0.4	
				Width (m)	1.8	
				Length (m)	50	
Contexts						
Context No.	Type	Width (m)	Depth (m)	Comment / Description	Finds	Date
23700	Layer	-	0.22	Topsoil	-	-
23701	Layer	-	0.17	Subsoil	-	-
23702	Layer	-	-	Natural	-	-
23703	Deposit	0.18	0.03	Burnt deposit; dark brown sandy silt similar to 23706	Fired clay	Prehistoric to medieval
23704	Cut	0.84	0.19	Pit; filled by 23705 and 23706	-	-
23705	Fill	0.48	0.09	Fill of 23704; mid orangey-brown silty sand	-	-
23706	Fill	0.49	0.19	Fill of 23707; dark brown and mid orangey-brown sandy silt, moderate charcoal	-	-
23707	Cut	0.25	0.14	Possible beam slot or gully; filled by 23706	-	-

Trench 238						
General description				Orientation	NE-SW	
Trench contained a N-S aligned land drain at its NE end and a possible ditch containing burnt material towards its centre. Consists of soil and subsoil overlying mid yellowish brown silty clay and gravel and mid brown silty clay cornbrash natural.				Avg. depth (m)	0.34	
				Width (m)	1.8	
				Length (m)	50	
Contexts						
Context	Type	Width	Depth	Comment / Description	Finds	Date



No.		(m)	(m)			
23800	Layer	-	0.29	Topsoil	-	-
23801	Layer	-	0.1	Subsoil	-	-
23802	Layer	-	-	Natural	-	-
23803	Fill	0.5	0.06	Fill of 23804; mid orangey-brown silty clay	CBM	undated
23804	Cut	0.5	0.06	Ditch; E-W aligned, filled by 23803	-	-

Trench 239						
General description					Orientation	N-S
Trench devoid of archaeology. One possible feature investigated and found to be natural. Consists of soil and subsoil overlying light to mid yellowish brown silty clay cornbrash natural with mid grey clay patches.					Avg. depth (m)	0.37
					Width (m)	1.8
					Length (m)	50
Contexts						
Context No.	Type	Width (m)	Depth (m)	Comment / Description	Finds	Date
23900	Layer	-	0.25	Topsoil	-	-
23901	Layer	-	0.19	Subsoil	-	-
23902	Layer	-	-	Natural	-	-

Trench 240						
General description					Orientation	E-W
Trench contained a possible posthole that may be natural as well as three land drains running N-S towards the eastern end of the trench. Consists of soil, subsoil and modern colluvium overlying mixed light orangey-brown silty clay cornbrash natural with light grey silty clay patches					Avg. depth (m)	0.4
					Width (m)	1.8
					Length (m)	50
Contexts						
Context No.	Type	Width (m)	Depth (m)	Comment / Description	Finds	Date
24000	Layer	-	0.19	Topsoil	-	-
24001	Layer	-	0.22	Subsoil	-	-
24002	Layer	-	0.12	Colluvium	Glass, CBM	Early post-medieval
24003	Layer	-	-	Natural	-	-
24004	Cut	0.65	0.02	Possible posthole; filled by 24005	-	-
24005	Fill	0.65	0.02	Fill of 24004; dark orangey-brown sandy silt	-	-



Trench 241						
General description				Orientation	E-W	
Trench devoid of archaeology. Consists of soil overlying mid orangey-brown silty clay cornbrash natural.				Avg. depth (m)	0.3	
				Width (m)	2	
				Length (m)	50	
Contexts						
Context No.	Type	Width (m)	Depth (m)	Comment / Description	Finds	Date
24100	Layer	-	0.3	Topsoil	CBM	Medieval – early post-medieval
24101	Layer	-	-	Natural	-	-

Trench 242						
General description				Orientation	NE-SW	
Trench contained one N-S aligned land drain towards its SW end. Consists of soil and subsoil overlying mid brown silty clay cornbrash natural.				Avg. depth (m)	0.32	
				Width (m)	2	
				Length (m)	50	
Contexts						
Context No.	Type	Width (m)	Depth (m)	Comment / Description	Finds	Date
24200	Layer	-	0.22	Topsoil	-	-
24201	Layer	-	0.1	Subsoil	-	-
24202	Layer	-	-	Natural	-	-

Trench 243						
General description				Orientation	E-W	
Trench devoid of archaeology. Consists of soil overlying mid orangey-brown silty clay cornbrash natural.				Avg. depth (m)	0.3	
				Width (m)	2	
				Length (m)	50	
Contexts						
Context No.	Type	Width (m)	Depth (m)	Comment / Description	Finds	Date
24300	Layer	-	0.3	Topsoil	-	-
24301	Layter	-	-	Natural	-	-

Trench 244						
General description				Orientation	N-S	
Trench devoid of archaeology. Consists of soil overlying mid brown silty clay cornbrash natural.				Avg. depth (m)	0.3	
				Width (m)	2	
				Length (m)	50	
Contexts						



Context No.	Type	Width (m)	Depth (m)	Comment / Description	Finds	Date
24400	Layer	-	0.3	Topsoil	-	-
24401	Layer	-	-	Natural	-	-

Trench 245						
General description				Orientation	E-W	
Trench devoid of archaeology. Consists of soil overlying mid orangey-brown silty clay cornbrash natural.				Avg. depth (m)	0.25	
				Width (m)	2	
				Length (m)	50	
Contexts						
Context No.	Type	Width (m)	Depth (m)	Comment / Description	Finds	Date
24500	Layer	-	0.25	Topsoil	-	-
24501	Layer	-	-	Natural	-	-

Trench 246						
General description				Orientation	N-S	
Trench devoid of archaeology. Consists of soil and subsoil overlying mid brown silty clay cornbrash natural.				Avg. depth (m)	0.25	
				Width (m)	2	
				Length (m)	50	
Contexts						
Context No.	Type	Width (m)	Depth (m)	Comment / Description	Finds	Date
24600	Layer	-	0.2	Topsoil	-	-
24601	Layer	-	0.05	Subsoil	-	-
24602	Layer	-	-	Natural	-	-

Trench 247						
General description				Orientation	E-W	
Trench contained one possible feature found to be natural upon investigation. Consists of soil overlying mid brown silty clay cornbrash natural.				Avg. depth (m)	0.3	
				Width (m)	2	
				Length (m)	50	
Contexts						
Context No.	Type	Width (m)	Depth (m)	Comment / Description	Finds	Date
24700	Layer	-	0.3	Topsoil	-	-
24701	Layer	-	-	Natural	-	-



Trench 248						
General description					Orientation	N-S
Trench devoid of archaeology. Consists of soil and subsoil overlying mid brown silty clay cornbrash natural.					Avg. depth (m)	0.28
					Width (m)	2
					Length (m)	50
Contexts						
Context No.	Type	Width (m)	Depth (m)	Comment / Description	Finds	Date
24800	Layer	-	0.2	Topsoil	-	-
24801	Layer	-	0.1	Subsoil	-	-
24802	Layer	-	-	Natural	-	-

Trench 249						
General description					Orientation	N-S
Trench devoid of archaeology. Consists of soil overlying mid orangey-brown silty clay cornbrash natural.					Avg. depth (m)	0.25
					Width (m)	2
					Length (m)	50
Contexts						
Context No.	Type	Width (m)	Depth (m)	Comment / Description	Finds	Date
24900	Layer	-	0.3	Topsoil	CBM	Medieval – early post-medieval
24901	Layer	-	-	Natural	-	-

Trench 250						
General description					Orientation	N-S
Trench devoid of archaeology. Consists of soil overlying mid brown silty clay cornbrash natural.					Avg. depth (m)	0.3
					Width (m)	2
					Length (m)	50
Contexts						
Context No.	Type	Width (m)	Depth (m)	Comment / Description	Finds	Date
25000	Layer	-	0.3	Topsoil	CBM	Medieval – early post-medieval
25001	Layer	-	-	Natural	-	-



Trench 251						
General description				Orientation	E-W	
Trench devoid of archaeology. Consists of soil and subsoil overlying mid brown silty clay cornbrash natural.				Avg. depth (m)	0.35	
				Width (m)	2	
				Length (m)	50	
Contexts						
Context No.	Type	Width (m)	Depth (m)	Comment / Description	Finds	Date
25100	Layer	-	0.2	Topsoil	-	-
25101	Layer	-	0.12	Subsoil	-	-
25102	Layer	-	-	Natural	-	-

Trench 252						
General description				Orientation	NE-SW	
Trench devoid of archaeology. Consists of soil overlying mid brown silty clay cornbrash natural.				Avg. depth (m)	0.3	
				Width (m)	2	
				Length (m)	50	
Contexts						
Context No.	Type	Width (m)	Depth (m)	Comment / Description	Finds	Date
25200	Layer	-	0.3	Topsoil	Pottery, CBM	early post-medieval
25201	Layer	-	-	Natural	-	-

Trench 253						
General description				Orientation	N-S	
Trench devoid of archaeology. Consists of soil overlying mid brown silty clay cornbrash natural.				Avg. depth (m)	0.3	
				Width (m)	2	
				Length (m)	50	
Contexts						
Context No.	Type	Width (m)	Depth (m)	Comment / Description	Finds	Date
25300	Layer	-	0.3	Topsoil	pottery	C 19 th
25301	Layer	-	-	Natural	-	-

Trench 254						
General description				Orientation	E-W	
Trench devoid of archaeology. Consists of soil overlying mid brown silty clay cornbrash natural.				Avg. depth (m)	0.29	
				Width (m)	2	
				Length (m)	50	
Contexts						



Context No.	Type	Width (m)	Depth (m)	Comment / Description	Finds	Date
25400	Layer	-	0.29	Topsoil	-	-
25401	Layer	-	-	Natural	-	-

Trench 255						
General description				Orientation		N-S
Trench devoid of archaeology. Consists of soil overlying mid brown silty clay cornbrash natural.				Avg. depth (m)		0.3
				Width (m)		2
				Length (m)		50
Contexts						
Context No.	Type	Width (m)	Depth (m)	Comment / Description	Finds	Date
25500	Layer	-	0.3	Topsoil	-	-
25501	Layer	-	-	Natural	-	-

Trench 256						
General description				Orientation		NE-SW
Trench contained one NW-SE aligned ditch (for drainage?) towards its SW end. Consists of soil overlying mid brown silty clay cornbrash natural.				Avg. depth (m)		0.3
				Width (m)		2
				Length (m)		50
Contexts						
Context No.	Type	Width (m)	Depth (m)	Comment / Description	Finds	Date
25600	Layer	-	0.3	Topsoil	-	-
25601	layer	-	-	Natural	-	-
25602	Fill	1.1	0.16	Fill of 25603; mid greyish brown silty clay	metal, glass	-
25603	Cut	1.1	0.16	Ditch; NW-SE aligned, filled by 25602	-	-

Trench 257						
General description				Orientation		E-W
Trench contained one N-S aligned furrow. Consists of soil overlying mid orangey-brown to pale brownish orange silty sand cornbrash natural.				Avg. depth (m)		0.25
				Width (m)		1.9
				Length (m)		50
Contexts						
Context No.	Type	Width (m)	Depth (m)	Comment / Description	Finds	Date
25700	Layer	-	0.25	Topsoil	-	-
25701	Layer	-	-	Natural	-	-



Trench 258						
General description					Orientation	N-S
Trench contained two E-W aligned land drains and a possible furrow running NNE-SSW. Consists of soil overlying mid to pale brownish orange silty sand cornbrash natural.					Avg. depth (m)	0.25
					Width (m)	1.9
					Length (m)	50
Contexts						
Context No.	Type	Width (m)	Depth (m)	Comment / Description	Finds	Date
25800	Layer	-	0.25	Topsoil	-	-
25801	Layer	-	-	Natural	-	-

Trench 259						
General description					Orientation	E-W
Trench devoid of archaeology. Consists of soil overlying light yellowish brown cornbrash natural.					Avg. depth (m)	0.25
					Width (m)	1.9
					Length (m)	50
Contexts						
Context No.	Type	Width (m)	Depth (m)	Comment / Description	Finds	Date
25900	Layer	-	0.25	Topsoil	-	-
25901	Layer	-	-	Natural	-	-

Trench 260						
General description					Orientation	E-W
Trench devoid of archaeology. Consists of soil overlying mid yellowish brown cornbrash natural.					Avg. depth (m)	0.29
					Width (m)	1.9
					Length (m)	50
Contexts						
Context No.	Type	Width (m)	Depth (m)	Comment / Description	Finds	Date
26000	Layer	-	0.29	Topsoil	-	-
26001	Layer	-	-	Natural	-	-

Trench 261						
General description					Orientation	N-S
Trench contained one WNW-ESE land drain in its centre and a possible furrow running NW-SE. Consists of soil overlying mid to pale brownish orange silty sand cornbrash natural.					Avg. depth (m)	0.3
					Width (m)	1.9
					Length (m)	50
Contexts						
Context No.	Type	Width (m)	Depth (m)	Comment / Description	Finds	Date



26100	Layer	-	0.3	Topsoil	-	-
26101	Layer	-	-	Natural	-	-

Trench 262						
General description				Orientation	N-S	
Trench devoid of archaeology. Consists of soil overlying light greyish yellow and mid greyish brown cornbrash natural.				Avg. depth (m)	0.3	
				Width (m)	1.9	
				Length (m)	50	
Contexts						
Context No.	Type	Width (m)	Depth (m)	Comment / Description	Finds	Date
26200	Layer	-	0.3	Topsoil	-	-
26201	Layer	-	-	Natural	-	-

Trench 263						
General description				Orientation	E-W	
Trench devoid of archaeology. Consists of soil overlying mid brownish orange sandy silt cornbrash natural.				Avg. depth (m)	0.3	
				Width (m)	1.9	
				Length (m)	50	
Contexts						
Context No.	Type	Width (m)	Depth (m)	Comment / Description	Finds	Date
26300	Layer	-	0.3	Topsoil	-	-
26301	Layer	-	-	Natural	-	-

Trench 264						
General description				Orientation	N-S	
Trench contained services running SW-NE across its centre, but no archaeology. Consists of soil overlying mid greyish brown, light orangey-brown and light greyish yellow cornbrash natural.				Avg. depth (m)	0.29	
				Width (m)	1.9	
				Length (m)	50	
Contexts						
Context No.	Type	Width (m)	Depth (m)	Comment / Description	Finds	Date
26400	Layer	-	0.29	Topsoil	-	-
26401	Layer	-	-	Natural	-	-



Trench 265						
General description				Orientation	E-W	
Trench devoid of archaeology. Consists of soil overlying light greyish yellow and mid greyish brown cornbrash natural.				Avg. depth (m)	0.27	
				Width (m)	1.9	
				Length (m)	50	
Contexts						
Context No.	Type	Width (m)	Depth (m)	Comment / Description	Finds	Date
26500	Layer	-	0.27	Topsoil	-	-
26501	Layer	-	-	Natural	-	-

Trench 266						
General description				Orientation	E-W	
Trench contained one NE-SW aligned furrow towards its western end. Consists of soil and subsoil overlying mid to light orangey-brown silty clay cornbrash natural.				Avg. depth (m)	0.35	
				Width (m)	2	
				Length (m)	50	
Contexts						
Context No.	Type	Width (m)	Depth (m)	Comment / Description	Finds	Date
26600	Layer	-	0.35	Topsoil	Pottery, CBM	post-medieval
26601	Layer	-	0.15	Subsoil	-	-
26602	Layer	-	-	Natural	-	-
26603	Cut	1.5	0.2	Furrow; NE-SW aligned, filled by 26604	-	-
26604	Fill	1.5	0.2	Fill of 26603; mid yellowish brown clayey sand	-	-

Trench 267						
General description				Orientation	E-W	
Trench contained two parallel furrows, one unexcavated, running NE-SW across its eastern end. Consists of soil overlying mid brown silty clay cornbrash natural.				Avg. depth (m)	0.3	
				Width (m)	2	
				Length (m)	50	
Contexts						
Context No.	Type	Width (m)	Depth (m)	Comment / Description	Finds	Date
26700	Layer	-	0.3	Topsoil	iron	-
26701	Layer	-	-	Natural	-	-
26702	Cut	1.4	0.18	Furrow/Ditch; NE-SW aligned, filled by 26703, 26704 and 26705	-	-



26703	Fill	1.4	0.04	Fill of 26702 underlying 26704; mid brownish orange sandy silt	Glass, Clay pipe	post-medieval
26704	Fill	1	0.1	Fill of 26702 overlying 26703 and underlying 26705; mid to dark brown silty clay	-	-
26705	Fill	1.2	0.04	Fill of 26702 overlying 26704; brownish yellow sandy clay	-	-
26706	Cut	1.4	-	Furrow; NE-SW aligned, filled by 26707	-	-
26707	Fill	1.4	-	Fill of 26706; brownish yellow sandy clay, unexcavated	-	-

Trench 268						
General description				Orientation		N-S
Trench devoid of archaeology. Consists of soil overlying mid brown silty clay cornbrash natural.				Avg. depth (m)		0.35
				Width (m)		2
				Length (m)		50
Contexts						
Context No.	Type	Width (m)	Depth (m)	Comment / Description	Finds	Date
26800	Layer	-	0.35	Topsoil	-	-
26801	Layer	-	-	Natural	-	-

Trench 269						
General description				Orientation		E-W
Trench devoid of archaeology. Consists of soil overlying mid brown silty clay cornbrash natural.				Avg. depth (m)		0.3
				Width (m)		2
				Length (m)		50
Contexts						
Context No.	Type	Width (m)	Depth (m)	Comment / Description	Finds	Date
26900	Layer	-	0.3	Topsoil	-	-
26901	Layer	-	-	Natural	-	-



Trench 270						
General description				Orientation	E-W	
Trench contained two unexcavated NE-SW aligned furrows. Consists of soil and subsoil overlying mid brown silty clay cornbrash natural.				Avg. depth (m)	0.29	
				Width (m)	1.8	
				Length (m)	50	
Contexts						
Context No.	Type	Width (m)	Depth (m)	Comment / Description	Finds	Date
27000	Layer	-	0.2	Topsoil	-	-
27001	Layer	-	0.09	Subsoil	-	-
27002	Layer	-	-	Natural	-	-

Trench 271						
General description				Orientation	N-S	
Trench contained two parallel NE-SW aligned furrows. Consists of soil overlying mid orangey-brown silty clay cornbrash natural.				Avg. depth (m)	0.3	
				Width (m)	2	
				Length (m)	50	
Contexts						
Context No.	Type	Width (m)	Depth (m)	Comment / Description	Finds	Date
27100	Layer	-	0.3	Topsoil	-	-
27101	Layer	-	-	Natural	-	-
27102	Fill	2.02	0.1+	Fill of 27103; pale to mid brown silty clay	Clay pipe	-
27103	Cut	2.02	0.1+	Furrow; NE-SW aligned, filled by 27102	-	-

Trench 272						
General description				Orientation	N-S	
Trench contained a furrow and land drain intercutting at its northern end, as well as two pits towards its southern end. Consists of soil and subsoil overlying mixed mid brown silty clay and light to mid brown silty clay with gravel cornbrash natural.				Avg. depth (m)	0.3	
				Width (m)	1.8	
				Length (m)	50	
Contexts						
Context No.	Type	Width (m)	Depth (m)	Comment / Description	Finds	Date
27200	Layer	-	0.23	Topsoil	-	-
27201	Layer	-	0.07	Subsoil	-	-
27202	Layer	-	-	Natural	-	-
27203	Fill	0.9	0.2	Fill of 27204; mid yellowish brown clayey silt	-	-



27204	Cut	0.9	0.2	Pit; filled by 27203	-	-
27205	Fill	2.2	0.27	Fill of 27206; mid yellowish brown clayey silt	-	-
27206	Cut	2.2	0.27	Pit; filled by 27205	-	-

Trench 273						
General description					Orientation	N-S
Trench contained one small E-W aligned ditch towards its southern end. Consists of soil overlying mid brown silty clay cornbrash natural with patches of off-white silty sand.					Avg. depth (m)	0.15
					Width (m)	1.8
					Length (m)	50
Contexts						
Context No.	Type	Width (m)	Depth (m)	Comment / Description	Finds	Date
27300	Layer	-	0.14	Topsoil	Pottery, CBM	post-medieval
27301	Layer	-	-	Natural	-	-
27302	Cut	0.7	0.18	Ditch; E-W aligned, filled by 27303	-	-
27303	Fill	0.7	0.18	Fill of 27302; mid orangey-brown silty clay	CBM	Possibly Romano-British

Trench 274						
General description					Orientation	E-W
Trench contained three furrows NE-SW aligned (unexc) and several possible features which were found to be natural upon investigation. Consists of soil and subsoil overlying mid to light yellowish brown silty clay cornbrash natural.					Avg. depth (m)	0.3
					Width (m)	1.8
					Length (m)	50
Contexts						
Context No.	Type	Width (m)	Depth (m)	Comment / Description	Finds	Date
27400	Layer	-	0.23	Topsoil	CBM	Medieval – early post-medieval
27401	Layer	-	0.05	Subsoil	-	-
27402	Layer	-	-	Natural	-	-

Trench 275						
General description					Orientation	NE-SW
Trench contained several possible features which were investigated and found to be natural. Consists of soil overlying pale yellowish cream cornbrash natural.					Avg. depth (m)	0.4
					Width (m)	1.8
					Length (m)	50
Contexts						



Context No.	Type	Width (m)	Depth (m)	Comment / Description	Finds	Date
27500	Layer	-	0.4	Topsoil	-	-
27501	Layer	-	-	Natural	-	-

Trench 276

General description	Orientation	N-S
Trench contained a tree throw towards its northern end, two parallel NW-SE aligned ditches and an E-W aligned ditch. There was also a land drain in the centre of the trench. Consists of soil and subsoil overlying light brownish cream cornbrash natural.	Avg. depth (m)	0.3
	Width (m)	1.8
	Length (m)	50

Contexts

Context No.	Type	Width (m)	Depth (m)	Comment / Description	Finds	Date
27600	Layer	-	0.26	Topsoil	-	-
27601	Layer	-	0.16	Subsoil	-	-
27602	Layer	-	-	Natural	-	-
27603	Cut	0.6	0.1	Tree throw; filled by 26704	-	-
27604	Fill	0.6	0.1	Fill of 27603; mid greyish brown silty clay	Animal bone	-
27605	Cut	0.84	0.17	Possible ditch; NW-SE aligned, filled by 27606	-	-
27606	Fill	0.84	0.17	Fill of 27605; mid orangey-brown clay	-	-
27607	Cut	2.52	0.39	Ditch; E-W aligned, filled by 27608	-	-
27608	Fill	2.52	0.39	Fill of 27607; mid greyish brown silty clay	Pottery, iron	C 18 th
27609	Cut	1.34	0.29	Ditch; NW-SE aligned, filled by 27610	-	-
27610	Fill	1.34	0.29	Fill of 27609; mid greyish brown silty clay	Pottery, Animal bone	Romano-British

Trench 277

General description	Orientation	E-W
Trench contained one NW-SE aligned ditch and several land drains. Consists of soil and subsoil overlying yellowish cream cornbrash natural.	Avg. depth (m)	0.4
	Width (m)	1.8
	Length (m)	50

Contexts

Context No.	Type	Width (m)	Depth (m)	Comment / Description	Finds	Date
-------------	------	-----------	-----------	-----------------------	-------	------



27700	Layer	-	0.26	Topsoil	-	-
27701	Layer	-	0.25	Subsoil	-	-
27702	Layer	-	-	Natural	-	-
27703	Cut	0.52	0.11	Ditch; NW-SE aligned, filled by 27704	-	-
27704	Fill	0.52	0.11	Fill of 27703; mid brownish grey silty clay	-	-

Trench 278						
General description					Orientation	E-W
Trench contained a row of four postholes aligned WNW-ESE at its western end. Consists of soil overlying light yellowish brown cornbrash natural.					Avg. depth (m)	0.3
					Width (m)	2
					Length (m)	50
Contexts						
Context No.	Type	Width (m)	Depth (m)	Comment / Description	Finds	Date
27800	Layer	-	0.3	Topsoil	-	-
27801	Layer	-	-	Natural	-	-
27802	Cut	0.5	0.15	Posthole; filled by 27803	-	-
27803	Fill	0.5	0.15	Fill of 27802; mid orangey-brown sandy silt	-	-
27804	Cut	0.56	0.27	Posthole; filled by 27805	-	-
27805	Fill	0.56	0.27	Fill of 27804; dark greyish brown silt	-	-
27806	Cut	0.59	0.16	Posthole; filled by 27807	-	-
27807	Fill	0.59	0.16	Fill of 27806; dark orangey-brown silt	-	-
27808	Cut	0.6	0.16	Posthole; filled by 27809	-	-
27809	Fill	0.6	0.16	Fill of 27808; dark orangey-brown silt	-	-

Trench 279						
General description					Orientation	N-S
Trench devoid of archaeology. Consists of soil and subsoil overlying light yellowish brown cornbrash natural.					Avg. depth (m)	0.5
					Width (m)	2
					Length (m)	50
Contexts						
Context No.	Type	Width (m)	Depth (m)	Comment / Description	Finds	Date
27900	Layer	-	0.25	Topsoil	-	-
27901	Layer	-	0.25	Subsoil	-	-
27902	Layer	-	-	Natural	-	-



Trench 280						
General description					Orientation	E-W
Trench contained an N-S aligned ditch towards its eastern end, and an isolated posthole just to the west of this. Consists of soil and subsoil overlying light yellowish brown cornbrash natural.					Avg. depth (m)	0.28
					Width (m)	2
					Length (m)	50
Contexts						
Context No.	Type	Width (m)	Depth (m)	Comment / Description	Finds	Date
28000	Layer	-	0.3	Topsoil	pottery	C 18 th onwards
28001	Layer	-	-	Natural	-	-
28002	Layer	-	0.12	Subsoil	-	-
28003	Cut	1.2	0.3	Ditch; N-S aligned, filled by 28004	-	-
28004	Fill	1.2	0.3	Fill of 28003; dark greyish brown silty clay	Pottery	C 17 th onwards
28005	Cut	0.26	0.13	Posthole; filled by 28006	-	-
28006	Fill	0.26	0.13	Fill of 28005; dark greyish brown clayey silt	-	-

Trench 281						
General description					Orientation	E-W
Trench devoid of archaeology. Consists of soil overlying light yellowish brown cornbrash natural.					Avg. depth (m)	0.25
					Width (m)	2
					Length (m)	50
Contexts						
Context No.	Type	Width (m)	Depth (m)	Comment / Description	Finds	Date
28100	Layer	-	0.25	Topsoil	-	-
28101	Layer	-	-	Natural	-	-

Trench 282						
General description					Orientation	N-S
Trench contained one possible feature that was investigated and found to be natural. Consists of soil overlying light yellowish brown cornbrash natural.					Avg. depth (m)	0.25
					Width (m)	2
					Length (m)	50
Contexts						
Context No.	Type	Width (m)	Depth (m)	Comment / Description	Finds	Date
28200	Layer	-	0.25	Topsoil	-	-
28201	Layer	-	-	Natural	-	-



Trench 283						
General description					Orientation	E-W
Trench contained one N-S aligned ditch towards its western end. Consists of soil overlying light yellowish brown cornbrash natural.					Avg. depth (m)	0.28
					Width (m)	2
					Length (m)	50
Contexts						
Context No.	Type	Width (m)	Depth (m)	Comment / Description	Finds	Date
28300	Layer	-	0.28	Topsoil	-	-
28301	Layer	-	-	Natural	-	-
28302	Cut	1.25	0.6	Ditch; N-S aligned, filled by 28303 and 28304	-	-
28303	Fill	0.34	0.2	Fill of 28302 underlying 28304; dark brown silty clay	Glass, iron	post-medieval
28304	Fill	1.25	0.42	Fill of 28302 overlying 28303; mid greyish brown silty clay	Pottery, fired clay, iron	C 18 th onwards Prehistoric to medieval

Trench 284						
General description					Orientation	E-W
Trench devoid of archaeology. Consists of soil overlying light yellowish brown cornbrash natural.					Avg. depth (m)	0.28
					Width (m)	2
					Length (m)	50
Contexts						
Context No.	Type	Width (m)	Depth (m)	Comment / Description	Finds	Date
28400	Layer	-	0.28	Topsoil	-	-
28401	Layer	-	-	Natural	-	-

Trench 285						
General description					Orientation	N-S
Trench contained plough scars running NE-SW and separated by fairly regular intervals. Consists of soil (deeper at northern end of trench) overlying light yellowish brown cornbrash natural.					Avg. depth (m)	0.25
					Width (m)	2
					Length (m)	50
Contexts						
Context No.	Type	Width (m)	Depth (m)	Comment / Description	Finds	Date
28500	Layer	-	0.25	Topsoil	Pottery, CBM	post-medieval
28501	Layer	-	-	Natural	-	-



Trench 286						
General description					Orientation	N-S
Trench devoid of archaeology. Consists of soil and subsoil overlying light yellowish brown cornbrash natural.					Avg. depth (m)	0.5
					Width (m)	2
					Length (m)	50
Contexts						
Context No.	Type	Width (m)	Depth (m)	Comment / Description	Finds	Date
28600	Layer	-	0.28	Topsoil	-	-
28601	Layer	-	0.2	Subsoil	-	-
28602	Layer	-	-	Natural	-	-

Trench 287						
General description					Orientation	N-S
Trench devoid of archaeology. Consists of soil overlying light yellowish brown cornbrash natural.					Avg. depth (m)	0.26
					Width (m)	2
					Length (m)	50
Contexts						
Context No.	Type	Width (m)	Depth (m)	Comment / Description	Finds	Date
28700	Layer	-	0.26	Topsoil	-	-
28701	Layer	-	-	Natural	-	-

Trench 288						
General description					Orientation	E-W
Trench devoid of archaeology. Consists of soil overlying light yellowish brown cornbrash natural.					Avg. depth (m)	0.28
					Width (m)	2
					Length (m)	50
Contexts						
Context No.	Type	Width (m)	Depth (m)	Comment / Description	Finds	Date
28800	Layer	-	0.28	Topsoil	-	-
28801	Layer	-	-	Natural	-	-

Trench 289						
General description					Orientation	E-W
Trench devoid of archaeology. Consists of soil overlying light yellowish brown cornbrash natural.					Avg. depth (m)	0.3
					Width (m)	2
					Length (m)	50
Contexts						



Context No.	Type	Width (m)	Depth (m)	Comment / Description	Finds	Date
28900	Layer	-	0.3	Topsoil	-	-
28901	Layer	-	-	Natural	-	-

Trench 290						
General description					Orientation	N-S
Trench contained one E-W aligned ditch towards its southern end. Consists of soil overlying cornbrash natural containing geological variations.					Avg. depth (m)	0.28
					Width (m)	2
					Length (m)	50
Contexts						
Context No.	Type	Width (m)	Depth (m)	Comment / Description	Finds	Date
29000	Layer	-	0.28	Topsoil	pottery	Romano-British
29001	Layer	-	-	Natural	-	-
29002	Layer	-	-	Natural (drift geology variations)	-	-
29003	Cut	2	1.1	Ditch; E-W aligned, filled by 29004 - 29010	-	-
29004	Fill	1.25	0.09	Fill of 29003 overlying 29005; mid brown silty clay	-	-
29005	Fill	1.16	0.43	Fill of 29003 underlying 29004 and overlying 29007; mid greyish brown clayey silt	Pottery, fired clay, animal bone	C mid 3 rd Prehistoric to medieval
29006	Fill	1.4	0.4	Fill of 29003 underlying 29007 and overlying 29008 and 29009; mid brown clay	Pottery, animal bone	C mid-late 1 st
29007	Fill	0.48	0.11	Fill of 29003 underlying 29005 and overlying 29006; pale grey clay	Pottery, fired clay, animal bone	C late 1 st Iron Age – Roman
29008	Fill	1.2	0.14	Fill of 29003 underlying 29006 and overlying 29009; pale greyish brown clay	-	-
29009	Fill	0.6	0.32	Fill of 29003 underlying 29006 and overlying 29010; pale to mid grey silty clay	Pottery, animal bone	C mid – late 1 st
29010	Fill	0.3	0.07	Fill of 29003 underlying 29008 and 29009; mid greyish brown silty clay with mid orangey-brown streaks	-	-



Trench 291						
General description					Orientation	E-W
Trench devoid of archaeology. Consists of soil and alluvial deposits overlying light greyish yellow cornbrash natural.					Avg. depth (m)	0.5
					Width (m)	2
					Length (m)	50
Contexts						
Context No.	Type	Width (m)	Depth (m)	Comment / Description	Finds	Date
29100	Layer	-	0.3	Topsoil	-	-
29101	Layer	-	0.2	Alluvial deposit; light to mid bluish yellow clay	iron	-
29102	Layer	-	-	Natural	-	-

Trench 292						
General description					Orientation	N-S
Trench contained one NW-SE aligned land drain. Otherwise no archaeology. Consists of soil and subsoil overlying mid brownish orange silty clay cornbrash natural with mid yellow clay patches.					Avg. depth (m)	0.18
					Width (m)	1.8
					Length (m)	50
Contexts						
Context No.	Type	Width (m)	Depth (m)	Comment / Description	Finds	Date
29200	Layer	-	0.16	Topsoil	-	-
29201	Layer	-	0.13	Subsoil	-	-
29202	Layer	-	-	Natural	-	-

Trench 293						
General description					Orientation	N-S
Trench contained three intercutting E-W aligned possible ditches near its centre. One of them contained a posthole at its base. Consists of soil and subsoil overlying mid to dark brown silty clay cornbrash natural.					Avg. depth (m)	0.2
					Width (m)	1.8
					Length (m)	50
Contexts						
Context No.	Type	Width (m)	Depth (m)	Comment / Description	Finds	Date
29300	Layer	-	0.14	Topsoil	-	-
29301	Layer	-	0.07	Subsoil	-	-
29302	Fill	0.9	0.45	Fill of 29303; orangey-brown silty sand	-	-
29303	Cut	0.9	0.45	Ditch; E-W aligned, filled by 29304	-	-
29304	Fill	0.9	0.25	Fill of 29305; orangey-brown silty sand	-	-



29305	Cut	0.9	0.25	Ditch; E-W aligned, filled by 29304	-	-
29306	Fill	0.33	0.43	Fill of 29307, cut by 29305; orangey-brown silty sand	-	-
29307	Cut	0.33	0.43	Posthole; filled by 29306	-	-
29308	Fill	0.65	0.14	Fill of 29309; orangey-brown silty sand	-	-
29309	Cut	0.65	0.14	Ditch; E-W aligned, filled by 29308	-	-
29310	Layer	-	-	Natural	-	-

Trench 294						
General description					Orientation	E-W
Trench contained an NE-SW aligned possible ditch terminus at its eastern end and an N-S aligned ditch near its centre. Consists of soil and subsoil overlying mid brown silty clay cornbrash natural.					Avg. depth (m)	0.3
					Width (m)	1.8
					Length (m)	50
Contexts						
Context No.	Type	Width (m)	Depth (m)	Comment / Description	Finds	Date
29400	Layer	-	0.2	Topsoil	-	-
29401	Layer	-	0.15	Subsoil	-	-
29402	Layer	-	-	Natural	-	-
29403	Cut	1	0.25	Possible ditch terminus; NE-SW aligned, filled by 29404	-	-
29404	Fill	1	0.25	Fill of 28403; mid orangey-brown sandy silt	-	-
29405	Cut	2	0.6	Ditch; N-S aligned, filled by 29406	-	-
29406	Fill	2	0.6	Fill of 29405; mid orangey-brown sandy silt	-	-

Trench 295						
General description					Orientation	NW-SE
Trench contained one N-S aligned drainage ditch and evidence for ridge and furrow. Consists of soil and subsoil overlying mid orangey-brown silty clay cornbrash natural.					Avg. depth (m)	0.25
					Width (m)	2
					Length (m)	50
Contexts						
Context No.	Type	Width (m)	Depth (m)	Comment / Description	Finds	Date
29500	Layer	-	0.14	Topsoil	-	-
29501	Layer	-	0.1	Subsoil	-	-



29502	Layer	-	-	Natural	-	-
29503	Cut	2.45	0.64	Ditch; N-S aligned, filled by 29504, 29505 and 29506	-	-
29504	Fill	0.2	0.4	Fill of 29503 underlying 29505; reddish brown silty clay	pottery	C 17 th onwards
29505	Fill	0.6	0.3	Fill of 29503 underlying 29506 and overlying 29504; yellowish brown silty clay	Pottery, CBM	C 19 th
29506	Fill	2.45	0.64	Fill of 29503 overlying 29505; yellowish brown silty clay	-	-

Trench 296						
General description				Orientation		E-W
Trench devoid of archaeology. Consists of soil and subsoil overlying mid orangey-brown silty clay cornbrash natural.				Avg. depth (m)		0.3
				Width (m)		1.8
				Length (m)		50
Contexts						
Context No.	Type	Width (m)	Depth (m)	Comment / Description	Finds	Date
29600	Layer	-	0.2	Topsoil	-	-
29601	Layer	-	0.1	Subsoil	-	-
29602	Layer	-	-	Natural	-	-

Trench 297						
General description				Orientation		NW-SE
Two NE-SW furrows were visible 29703 and 29705. A narrow feature 29709 was visible in plan and may have been a continuation of the field drain seen in Trench 295. Consists of soil and subsoil overlying mid orangey-brown silty clay cornbrash natural.				Avg. depth (m)		0.3
				Width (m)		1.8
				Length (m)		50
Contexts						
Context No.	Type	Width (m)	Depth (m)	Comment / Description	Finds	Date
29700	Layer	-	0.2	Topsoil	-	-
29701	Layer	-	0.1	Subsoil	-	-
29702	Layer	-	-	Natural	-	-
29703	Cut	1.07	0.58	Ditch; NW-SE aligned, filled by 29704	-	-
29704	Fill	1.07	0.58	Fill of 29703; mid brown sandy silt	-	-
29705	Cut	0.6	0.4	Possible ditch terminus;	-	-



				N-S aligned, filled by 29706		
29706	Fill	0.6	0.4	Fill of 29705; light yellowish brown silty sand	iron	-
29707	-	-	-	VOID	-	-
29708	Fill	0.75	-	Fill of 29709; mid brown sandy silt	-	-
29709	Cut	0.75	-	Ditch (modern?); E-W aligned, filled by 29708	-	-

Trench 298						
General description				Orientation	NW-SE	
Trench contained a furrow Consists of soil and subsoil overlying mid brown silty clay cornbrash natural.				Avg. depth (m)	0.3	
				Width (m)	1.8	
				Length (m)	50	
Contexts						
Context No.	Type	Width (m)	Depth (m)	Comment / Description	Finds	Date
29800	Layer	-	0.26	Topsoil	-	-
29801	Layer	-	-	Natural	-	-
29802	Cut	0.7	0.38	Natural variation	-	-
29803	Fill	0.7	0.38	Fill of 29802; mid reddish brown clayey silt	-	-
29804	Cut	0.62	0.18	Possible natural feature; filled by 29805	-	-
29805	Fill	0.62	0.18	Fill of 29804; mid reddish brown clayey silt	-	-
29806	Layer	-	0.09	Subsoil	-	-

Trench 299						
General description				Orientation	E-W	
Trench devoid of archaeology. Consists of soil and subsoil overlying mid orangey-brown silty clay cornbrash natural.				Avg. depth (m)	0.3	
				Width (m)	1.8	
				Length (m)	50	
Contexts						
Context No.	Type	Width (m)	Depth (m)	Comment / Description	Finds	Date
29900	Layer	-	0.22	Topsoil	-	-
29901	Layer	-	0.14	Subsoil	-	-
29902	Layer	-	-	Natural	-	-



Trench 300						
General description					Orientation	E-W
There was an unexcavated furrow aligned NE-SW and a narrow ditch/gully N-S aligned, both at the east end. Consists of soil and subsoil overlying mid orangey-brown silty clay cornbrash natural.					Avg. depth (m)	0.25
					Width (m)	1.8
					Length (m)	46.5
Contexts						
Context No.	Type	Width (m)	Depth (m)	Comment / Description	Finds	Date
30000	Layer	-	0.19	Topsoil	-	-
30001	Layer	-	0.08	Subsoil	-	-
30002	Layer	-	-	Natural	-	-
30003	Cut	0.5	0.16	Ditch/Gully; N-S aligned, filled by 30004	-	-
30004	Fill	0.5	0.16	Fill of 30003; mid greyish brown silty clay	-	-

Trench 302						
General description					Orientation	NW-SE
Trench contained a ditch and gully intercutting at its NW end. The relationship between these two features is uncertain due to the similarity of their fills. Consists of soil and subsoil overlying mid orangey-brown silty clay cornbrash natural.					Avg. depth (m)	0.26
					Width (m)	1.8
					Length (m)	50
Contexts						
Context No.	Type	Width (m)	Depth (m)	Comment / Description	Finds	Date
30200	Layer	-	0.2	Topsoil	-	-
30201	Layer	-	0.08	Subsoil	-	-
30202	Layer	-	-	Natural	-	-
30203	Cut	0.7	0.15	Ditch terminus; E-W aligned, filled by 30204	-	-
30204	Fill	0.7	0.15	Fill of 30203; mid brownish orange silty sand, rare charcoal	Pottery	C 1 st
30205	Cut	0.6	0.12	Gully; N-S aligned, filled by 30206	-	-
30206	Fill	0.6	0.12	Fill of 30205; mid brownish orange silty sand	-	-

Trench 303						
General description					Orientation	N-S
Trench contained a natural feature aligned E-W towards its S end. Consists of soil, subsoil and colluvial deposit overlying mid					Avg. depth (m)	0.6
					Width (m)	1.8



orangey-brown silty and sandy clay cornbrash natural.					Length (m)	50
Contexts						
Context No.	Type	Width (m)	Depth (m)	Comment / Description	Finds	Date
30300	Layer	-	0.18	Topsoil	-	-
30301	Layer	-	0.12	Subsoil	-	-
30302	Layer	-	0.5	Colluvium (N half of trench); light to mid bluish grey clay	-	-
30303	Layer	-	-	Natural	-	-
30304	Cut	0.5	0.17	Natural feature; E-W aligned, filled by 30305	-	-
30305	Fill	0.5	0.17	Fill of 30304; mid orangey-brown clayey silt	-	-

Trench 304						
General description					Orientation	E-W
Trench contained one possible boundary ditch running N-S towards its W end. Consists of soil and subsoil overlying mid orangey-brown silty clay cornbrash natural.					Avg. depth (m)	0.19
					Width (m)	1.8
					Length (m)	50
Contexts						
Context No.	Type	Width (m)	Depth (m)	Comment / Description	Finds	Date
30400	Layer	-	0.1	Topsoil	-	-
30401	Layer	-	0.08	Subsoil	-	-
30402	Layer	-	-	Natural	-	-
30403	Cut	2.7	0.3	Possible ditch; N-S aligned, filled by 30404	-	-
30404	Fill	2.7	0.3	Fill of 30403; mid orangey-brown silty clay	-	-

Trench 305						
General description					Orientation	NE-SW
Trench contained evidence for ridge and furrow, otherwise no archaeology. Consists of soil and subsoil overlying mid orangey-brown silty clay cornbrash natural.					Avg. depth (m)	0.25
					Width (m)	1.8
					Length (m)	50
Contexts						
Context No.	Type	Width (m)	Depth (m)	Comment / Description	Finds	Date
30500	Layer	-	0.19	Topsoil	-	-
30501	Layer	-	0.06	Subsoil	-	-
30502	Layer	-	-	Natural	-	-



Trench 306						
General description					Orientation	NE-SW
Trench contained one shallow NW-SE aligned ditch. Consists of soil and subsoil overlying mid orangey-brown silty clay cornbrash natural.					Avg. depth (m)	0.23
					Width (m)	1.8
					Length (m)	50
Contexts						
Context No.	Type	Width (m)	Depth (m)	Comment / Description	Finds	Date
30600	Layer	-	0.14	Topsoil	-	-
30601	Layer	-	0.1	Subsoil	-	-
30602	Layer	-	-	Natural	-	-
30603	Fill	1.94	0.06	Fill of 30604; mid orangey-brown clayey silt	Glass, iron	-
30604	Cut	1.94	0.06	Ditch; NW-SE aligned, filled by 30603	-	-

Trench 307						
General description					Orientation	NW-SE
Trench contained evidence for ridge and furrow, otherwise no archaeology. Consists of soil and subsoil overlying mid orangey-brown silty clay cornbrash natural.					Avg. depth (m)	0.19
					Width (m)	1.8
					Length (m)	50
Contexts						
Context No.	Type	Width (m)	Depth (m)	Comment / Description	Finds	Date
30700	Layer	-	0.14	Topsoil	-	-
30701	Layer	-	0.07	Subsoil	-	-
30702	Layer	-	-	Natural	-	-

Trench 308						
General description					Orientation	NE-SW
Trench contained a land drain aligned NNW-SSE towards its NE end, another land drain aligned E-W towards its SW end, and an E-W aligned furrow towards its centre. Consists of soil and subsoil overlying mid orangey-brown silty clay cornbrash natural.					Avg. depth (m)	0.3
					Width (m)	1.8
					Length (m)	50
Contexts						
Context No.	Type	Width (m)	Depth (m)	Comment / Description	Finds	Date
30800	Layer	-	0.2	Topsoil	-	-
30801	Layer	-	0.07	Subsoil	-	-
30802	Layer	-	-	Natural	-	-



Trench 309						
General description					Orientation	E-W
Trench devoid of archaeology. Consists of soil and subsoil overlying mid brown silty clay cornbrash natural.					Avg. depth (m)	0.2
					Width (m)	1.8
					Length (m)	50
Contexts						
Context No.	Type	Width (m)	Depth (m)	Comment / Description	Finds	Date
30900	Layer	-	0.11	Topsoil	-	-
30901	Layer	-	0.08	Subsoil	-	-
30902	Layer	-	-	Natural	-	-

Trench 310						
General description					Orientation	NE-SW
Trench contained one N-S aligned ditch terminus towards its SW end. Consists of soil overlying cornbrash natural.					Avg. depth (m)	0.2
					Width (m)	2
					Length (m)	43.5
Contexts						
Context No.	Type	Width (m)	Depth (m)	Comment / Description	Finds	Date
31000	Layer	-	0.2	Topsoil	-	-
31001	Layer	-	-	Natural	-	-
31002	Fill	0.66	0.15	Fill of 31003; mid orangey-brown clayey silt, rare charcoal	Pottery, clay pipe	C 18 th onwards
31003	Cut	0.66	0.15	Ditch terminus; N-S aligned, filled by 31002	-	-

Trench 311						
General description					Orientation	E-W
Trench devoid of archaeology. Consists of soil and subsoil overlying cornbrash natural.					Avg. depth (m)	0.23
					Width (m)	1.8
					Length (m)	50
Contexts						
Context No.	Type	Width (m)	Depth (m)	Comment / Description	Finds	Date
31100	Layer	-	0.13	Topsoil	-	-
31101	Layer	-	0.11	Subsoil	-	-
31102	Layer	-	-	Natural	-	-



Trench 312						
General description				Orientation	N-S	
Trench devoid of archaeology. Consists of soil and subsoil overlying mid brown silty clay cornbrash natural.				Avg. depth (m)	0.2	
				Width (m)	1.8	
				Length (m)	50	
Contexts						
Context No.	Type	Width (m)	Depth (m)	Comment / Description	Finds	Date
31200	Layer	-	0.14	Topsoil	-	-
31201	Layer	-	0.07	Subsoil	-	-
31202	Layer	-	-	Natural	-	-

Trench 313						
General description				Orientation	SE-NW	
Trench contained a large area of backfilled subsoil, possibly a pond or quarry. Consists of soil and subsoil overlying mid brown silty clay cornbrash natural.				Avg. depth (m)	0.16	
				Width (m)	1.8	
				Length (m)	50	
Contexts						
Context No.	Type	Width (m)	Depth (m)	Comment / Description	Finds	Date
31300	Layer	-	0.2	Topsoil	CBM	Medieval - post-medieval
31301	Layer	-	0.21	Subsoil	-	-
31302	Deposit	21.5	-	Backfill: mid brown silty clay with frequent stone inclusions	-	-
31303	Layer	-	-	Natural	-	-

Trench 314						
General description				Orientation	NW-SE	
Trench devoid of archaeology. Consists of soil overlying mid orangey-brown silty clay cornbrash natural.				Avg. depth (m)	0.2	
				Width (m)	1.8	
				Length (m)	50	
Contexts						
Context No.	Type	Width (m)	Depth (m)	Comment / Description	Finds	Date
31400	Layer	-	0.21	Topsoil	-	-
31401	Layer	-	-	Natural	-	-



Trench 315						
General description				Orientation	E-W	
Trench devoid of archaeology. Consists of soil overlying mid yellowish brown silty clay cornbrash natural.				Avg. depth (m)	0.28	
				Width (m)	2	
				Length (m)	50	
Contexts						
Context No.	Type	Width (m)	Depth (m)	Comment / Description	Finds	Date
31500	Layer	-	0.28	Topsoil	-	-
31501	Layer	-	-	Natural	-	-

Trench 316						
General description				Orientation	N-S	
Trench contained an E-W aligned ditch towards its southern end. Consists of soil overlying mid orangey-brown silty clay cornbrash natural.				Avg. depth (m)	0.28	
				Width (m)	1.8	
				Length (m)	50	
Contexts						
Context No.	Type	Width (m)	Depth (m)	Comment / Description	Finds	Date
31600	Layer	-	0.25	Topsoil	-	-
31601	Layer	-	-	Natural	-	-
31602	Fill	1.45	0.26	Fill of 31605 overlying 31603; mid orangey-brown silty clay	CBM	post-medieval
31603	Fill	0.75	0.22	Fill of 31605 underlying 31602 and overlying 31606; mid grey silty clay	-	-
31604	Fill	0.75	0.09	Fill of 31605 underlying 31606; mid brownish grey silty clay	-	-
31605	Cut	1.45	0.58	Ditch; E-W aligned, filled by 31602 – 31604 and 31606	-	-
31606	Fill	0.07	0.42	Fill of 31605 underlying 31603 and overlying 31604; mid greyish brown clay	-	-



Trench 317						
General description				Orientation	NW-SE	
Trench contained one possible feature that had been observed during geophysical survey, but on investigation this was found to be geological. Consists of soil overlying mid orangey-brown silty clay cornbrash natural.				Avg. depth (m)	0.25	
				Width (m)	2	
				Length (m)	50	
Contexts						
Context No.	Type	Width (m)	Depth (m)	Comment / Description	Finds	Date
31700	Layer	-	0.24	Topsoil	-	-
31701	Layer	-	-	Natural	-	-

Trench 318						
General description				Orientation	E-W	
Trench devoid of archaeology. Consists of soil overlying mid orangey-brown silty clay cornbrash natural.				Avg. depth (m)	0.27	
				Width (m)	1.8	
				Length (m)	50	
Contexts						
Context No.	Type	Width (m)	Depth (m)	Comment / Description	Finds	Date
31800	Layer	-	0.3	Topsoil	-	-
31801	Layer	-	-	Natural	-	-

Trench 319						
General description				Orientation	NW-SE	
Trench contained one land drain running across its centre. Consists of soil overlying pale yellowish brown cornbrash natural.				Avg. depth (m)	0.3	
				Width (m)	2.1	
				Length (m)	50	
Contexts						
Context No.	Type	Width (m)	Depth (m)	Comment / Description	Finds	Date
31900	Layer	-	0.3	Topsoil	-	-
31901	Layer	-	-	Natural	-	-

Trench 320						
General description				Orientation	NW-SE	
Trench devoid of archaeology. Consists of soil overlying pale yellowish brown cornbrash natural.				Avg. depth (m)	0.31	
				Width (m)	2.1	
				Length (m)	50	
Contexts						
Context	Type	Width	Depth	Comment / Description	Finds	Date



No.		(m)	(m)			
32000	Layer	-	0.31	Topsoil	-	-
32001	Layer	-	-	Natural	-	-

Trench 321						
General description					Orientation	N-S
Trench devoid of archaeology. Consists of soil overlying pale yellowish brown cornbrash natural.					Avg. depth (m)	0.3
					Width (m)	2.1
					Length (m)	50
Contexts						
Context No.	Type	Width (m)	Depth (m)	Comment / Description	Finds	Date
32100	Layer	-	0.3	Topsoil	-	-
32101	Layer	-	-	Natural	-	-

Trench 322						
General description					Orientation	NW-SE
Trench contained an E-W aligned ditch and an NE-SW aligned ditch towards its centre. Consists of soil overlying light to mid orangey-brown silty clay cornbrash natural with patches of yellow silty sand.					Avg. depth (m)	0.29
					Width (m)	1.8
					Length (m)	50
Contexts						
Context No.	Type	Width (m)	Depth (m)	Comment / Description	Finds	Date
32200	Layer	-	0.25	Topsoil	pottery	C 18 th onwards
32201	Layer	-	-	Natural	-	-
32202	Fill	0.6	0.23	Fill of 32203; mid greyish brown silty clay	Pottery, stone, CBM	Middle Iron Age
32203	Cut	0.6	0.23	Ditch; E-W aligned, filled by 32202	-	-
32204	Fill	1	0.27	Fill of 32205; mid greyish brown silty clay	Pottery, CBM	C late 1 st
32205	Cut	1	0.27	Ditch; NE-SW aligned, filled by 32204	-	-

Trench 323						
General description					Orientation	E-W
Trench contained an N-S aligned ditch towards its centre, with a tree throw and a possible pit to its east and a single possible pit to its west. A land drain crossed the trench at its western end. Consists of soil overlying pale yellowish brown cornbrash natural.					Avg. depth (m)	0.4
					Width (m)	2.1
					Length (m)	50
Contexts						
Context	Type	Width	Depth	Comment / Description	Finds	Date



No.		(m)	(m)			
32300	Layer	2	0.22	Topsoil	pottery	Romano-British
32301	Layer	2	0.12	Subsoil	pottery	C 2 nd onwards
32302	Cut	1.4	0.25	Ditch; N-S aligned, filled by 32303 and 32304	-	-
32303	Fill	1.4	0.05	Fill of 32302 underlying 32304; mid orangey-brown silty clay, rare charcoal	-	-
32304	Fill	1.4	0.2	Fill of 32302 overlying 32303; dark greyish brown silty clay, rare charcoal	Pottery, animal bone	C early-mid 2 nd
32305	Cut	0.7	0.08	Cremation pit; filled by 32306	-	-
32306	Fill	0.7	0.08	Fill of 32305; dark brownish grey silty clay, frequent charcoal	Human bone, pottery	C 1 st
32307	Cut	0.5	0.13	Possible pit; filled by 32308	-	-
32308	Fill	0.5	0.13	Fill of 32307; mid greyish brown silty clay	Animal bone	-
32309	Cut	0.75	0.08	Possible tree throw; filled by 32310	-	-
32310	Fill	0.75	0.08	Fill of 32309; mid greyish brown silty clay	Animal bone	-
32311	Layer	-	-	Natural	-	-

Trench 324						
General description				Orientation	E-W	
Trench devoid of archaeology. Consists of soil overlying pale reddish brown cornbrash natural.				Avg. depth (m)	0.3	
				Width (m)	2.1	
				Length (m)	50	
Contexts						
Context No.	Type	Width (m)	Depth (m)	Comment / Description	Finds	Date
32400	Layer	-	0.3	Topsoil	Pottery	C 18 th
32401	Layer	-	-	Natural	-	-



Trench 325						
General description				Orientation		E-W
Trench devoid of archaeology. Consists of soil overlying pale reddish brown cornbrash natural.				Avg. depth (m)		0.3
				Width (m)		2.1
				Length (m)		50
Contexts						
Context No.	Type	Width (m)	Depth (m)	Comment / Description	Finds	Date
32500	Layer	-	0.3	Topsoil	CBM	Late post-medieval
32501	Layer	-	-	Natural	-	-

Trench 326						
General description				Orientation		NE-SW
Trench devoid of archaeology. Consists of soil overlying pale reddish brown cornbrash natural.				Avg. depth (m)		0.32
				Width (m)		2.1
				Length (m)		50
Contexts						
Context No.	Type	Width (m)	Depth (m)	Comment / Description	Finds	Date
32600	Layer	-	0.32	Topsoil	-	-
32601	Layer	-	-	Natural	-	-

Trench 327						
General description				Orientation		NE-SW
Trench devoid of archaeology. Consists of soil overlying pale reddish brown cornbrash natural.				Avg. depth (m)		0.35
				Width (m)		2.1
				Length (m)		50
Contexts						
Context No.	Type	Width (m)	Depth (m)	Comment / Description	Finds	Date
32700	Layer	-	0.35	Topsoil	-	-
32701	Layer	-	-	Natural	-	-

Trench 328						
General description				Orientation		E-W
Trench devoid of archaeology. Consists of soil overlying pale reddish brown cornbrash natural.				Avg. depth (m)		0.4
				Width (m)		2
				Length (m)		50
Contexts						
Context No.	Type	Width (m)	Depth (m)	Comment / Description	Finds	Date



32800	Layer	-	0.4	Topsoil	-	-
32801	Layer	-	-	Natural	-	-

Trench 329						
General description				Orientation		N-S
Trench devoid of archaeology. Consists of soil overlying pale reddish brown cornbrash natural.				Avg. depth (m)		0.35
				Width (m)		2.1
				Length (m)		50
Contexts						
Context No.	Type	Width (m)	Depth (m)	Comment / Description	Finds	Date
32900	Layer	-	0.35	Topsoil	-	-
32901	Layer	-	-	Natural	-	-

Trench 330						
General description				Orientation		E-W
Trench contained a plough scar running NW-SE towards its western end. Consists of soil overlying mottled brownish yellow sandy clay cornbrash natural.				Avg. depth (m)		0.25
				Width (m)		2.1
				Length (m)		50
Contexts						
Context No.	Type	Width (m)	Depth (m)	Comment / Description	Finds	Date
33000	Layer	-	0.25	Topsoil	-	-
33001	Layer	-	-	Natural	-	-

Trench 331						
General description				Orientation		SE-NW
Trench contained a plough scar towards its centre, otherwise no archaeology. Consists of soil overlying pale yellowish and reddish brown cornbrash natural.				Avg. depth (m)		0.3
				Width (m)		2
				Length (m)		50
Contexts						
Context No.	Type	Width (m)	Depth (m)	Comment / Description	Finds	Date
33100	Layer	-	0.3	Topsoil	-	-
33101	Layer	-	-	Natural	-	-



Trench 332						
General description				Orientation		SE-NW
Trench devoid of archaeology. Consists of soil overlying pale reddish brown cornbrash natural.				Avg. depth (m)		0.35
				Width (m)		2.1
				Length (m)		50
Contexts						
Context No.	Type	Width (m)	Depth (m)	Comment / Description	Finds	Date
33200	Layer	-	0.35	Topsoil	-	-
33201	Layer	-	-	Natural	-	-

Trench 333						
General description				Orientation		E-W
Trench devoid of archaeology. Consists of soil overlying pale reddish brown cornbrash natural.				Avg. depth (m)		0.3
				Width (m)		2.1
				Length (m)		50
Contexts						
Context No.	Type	Width (m)	Depth (m)	Comment / Description	Finds	Date
33300	Layer	-	0.3	Topsoil	-	-
33301	Layer	-	-	Natural	-	-

Trench 334						
General description				Orientation		NE-SW
Trench devoid of archaeology. Consists of soil overlying pale yellowish brown cornbrash natural.				Avg. depth (m)		0.3
				Width (m)		2
				Length (m)		50
Contexts						
Context No.	Type	Width (m)	Depth (m)	Comment / Description	Finds	Date
33400	Layer	-	0.3	Topsoil	pottery	C 18 th
33401	Layer	-	-	Natural	-	-

Trench 335						
General description				Orientation		N-S
Trench devoid of archaeology. Consists of soil overlying pale yellowish or reddish brown cornbrash natural.				Avg. depth (m)		0.25
				Width (m)		2
				Length (m)		50
Contexts						
Context No.	Type	Width (m)	Depth (m)	Comment / Description	Finds	Date



33500	Layer	-	0.25	Topsoil	-	-
33501	Layer	-	-	Natural	-	-

Trench 336						
General description				Orientation		NE-SW
Trench devoid of archaeology. Consists of soil overlying pale yellowish or reddish brown cornbrash natural.				Avg. depth (m)		0.3
				Width (m)		2.1
				Length (m)		50
Contexts						
Context No.	Type	Width (m)	Depth (m)	Comment / Description	Finds	Date
33600	Layer	-	0.3	Topsoil	Glass, CBM	post-medieval
33601	Layer	-	-	Natural	-	-

Trench 337						
General description				Orientation		E-W
Trench devoid of archaeology. Consists of soil overlying pale yellowish brown cornbrash natural.				Avg. depth (m)		0.32
				Width (m)		2.1
				Length (m)		50
Contexts						
Context No.	Type	Width (m)	Depth (m)	Comment / Description	Finds	Date
33700	Layer	-	0.32	Topsoil	-	-
33701	Layer	-	-	Natural	-	-

Trench 338						
General description				Orientation		NE-SW
Trench devoid of archaeology. Consists of soil overlying pale yellowish brown cornbrash natural.				Avg. depth (m)		0.35
				Width (m)		2
				Length (m)		50
Contexts						
Context No.	Type	Width (m)	Depth (m)	Comment / Description	Finds	Date
33800	Layer	-	0.35	Topsoil	-	-
33801	Layer	-	-	Natural	-	-



Trench 339						
General description				Orientation	SE-NW	
Trench contained faint traces of ride and furrow, otherwise no archaeology. Consists of soil overlying pale yellowish brown cornbrash natural.				Avg. depth (m)	0.28	
				Width (m)	2.1	
				Length (m)	50	
Contexts						
Context No.	Type	Width (m)	Depth (m)	Comment / Description	Finds	Date
33900	Layer	-	0.28	Topsoil	-	-
33901	Layer	-	-	Natural	-	-

Trench 340						
General description				Orientation	NW-SE	
Trench devoid of archaeology. Consists of soil overlying pale yellowish brown cornbrash natural.				Avg. depth (m)	0.3	
				Width (m)	2	
				Length (m)	50	
Contexts						
Context No.	Type	Width (m)	Depth (m)	Comment / Description	Finds	Date
34000	Layer	-	0.3	Topsoil	-	-
34001	Layer	-	-	Natural	-	-

Trench 341						
General description				Orientation	E-W	
Trench devoid of archaeology. Consists of soil overlying pale yellowish brown cornbrash natural.				Avg. depth (m)	0.28	
				Width (m)	2.1	
				Length (m)	50	
Contexts						
Context No.	Type	Width (m)	Depth (m)	Comment / Description	Finds	Date
34100	Layer	-	0.28	Topsoil	pottery	C 18 th onwards
34101	Layer	-	-	Natural	-	-

Trench 342						
General description				Orientation	N-S	
Trench contained one possible furrow aligned E-W towards its southern end. Consists of soil and subsoil overlying light to mid yellowish brown silty clay cornbrash natural.				Avg. depth (m)	0.25	
				Width (m)	1.8	
				Length (m)	50	
Contexts						
Context No.	Type	Width (m)	Depth (m)	Comment / Description	Finds	Date



34200	Layer	-	0.24	Topsoil	pottery	C 17 th onwards
34201	Layer	-	0.22	Subsoil	-	-
34202	Layer	-	-	Natural	-	-
34203	Fill	0.95	0.08	Fill of 34204; mid orangey-brown clayey silt, rare charcoal	CBM, iron	-
34204	Cut	0.95	0.08	Possible furrow; E-W aligned, filled by 34203	-	-

Trench 343						
General description					Orientation	N-S
Trench contained one E-W aligned ditch terminus at its north end. Consists of soil, subsoil and colluvium (towards southern end of trench) overlying mid orangey-brown silty clay cornbrash natural.					Avg. depth (m)	0.45
					Width (m)	1.8
					Length (m)	50
Contexts						
Context No.	Type	Width (m)	Depth (m)	Comment / Description	Finds	Date
34300	Layer	-	0.2	Topsoil	-	-
34301	Layer	-	0.25	Subsoil	-	-
34302	Layer	-	-	Colluvium; light to mid greyish brown clay, rare chalk inclusions	-	-
34303	Layer	-	-	Natural	-	-
34304	Fill	1	0.12	Fill of 34305; mid orangey-brown clayey silt	-	-
34305	Cut	1	0.12	Ditch terminus; E-W aligned, filled by 34304	-	-

Trench 344						
General description					Orientation	NW-SE
Trench devoid of archaeology. Consists of soil and subsoil overlying mixed light brown clay cornbrash natural with rare gravel patches.					Avg. depth (m)	0.3
					Width (m)	1.8
					Length (m)	50
Contexts						
Context No.	Type	Width (m)	Depth (m)	Comment / Description	Finds	Date
34400	Layer	-	0.12	Topsoil	-	-
34401	Layer	-	0.21	Subsoil	-	-
34402	Layer	-	-	Natural	-	-



Trench 345						
General description				Orientation	N-S	
Trench contained one possible feature that was investigated and found to be natural. Consists of soil and subsoil overlying mid brown silty clay cornbrash natural.				Avg. depth (m)	0.27	
				Width (m)	1.8	
				Length (m)	50	
Contexts						
Context No.	Type	Width (m)	Depth (m)	Comment / Description	Finds	Date
34500	Layer	-	0.3	Topsoil	-	-
34501	Layer	-	0.1	Subsoil	-	-
34502	Layer	-	-	Natural	-	-

Trench 346						
General description				Orientation	E-W	
Trench devoid of archaeology. Consists of soil and subsoil overlying mid orangey-brown silty clay cornbrash natural with yellow sand patches.				Avg. depth (m)	0.3	
				Width (m)	1.8	
				Length (m)	50	
Contexts						
Context No.	Type	Width (m)	Depth (m)	Comment / Description	Finds	Date
34600	Layer	-	0.24	Topsoil	-	-
34601	Layer	-	0.1	Subsoil	-	-
34602	Layer	-	-	Natural	-	-

Trench 347						
General description				Orientation	N-S	
Trench contained one geophysical anomaly that was shown upon investigated to consist of a bank of modern material probably used to level the farmland. Consists of soil overlying mid orangey-brown silty clay cornbrash natural.				Avg. depth (m)	0.3	
				Width (m)	1.8	
				Length (m)	50	
Contexts						
Context No.	Type	Width (m)	Depth (m)	Comment / Description	Finds	Date
34700	Layer	-	0.27	Topsoil	-	-
34701	Layer	-	0.25	Modern levelling deposit	-	-
34702	Layer	-	0.18	Modern hill wash	-	-
34703	Layer	-	-	Natural	-	-



Trench 348						
General description					Orientation	WNW-ESE
Trench contained one liner ditch aligned N-S in the centre. Consists of soil overlying light to mid yellowish brown silty clay cornbrash natural.					Avg. depth (m)	0.34
					Width (m)	2
					Length (m)	49.9
Contexts						
Context No.	Type	Width (m)	Depth (m)	Comment / Description	Finds	Date
34800	Layer	-	0.3	Topsoil	-	-
34801	Layer	-	-	Natural	-	-
34802	Cut	0.84	0.3	Ditch; N-S aligned, filled by 34803	-	-
34803	Fill	0.84	0.3	Fill of 34802; mid orangey-brown clayey silt	-	-

Trench 349						
General description					Orientation	E-W
Trench devoid of archaeology. Consists of soil overlying pale yellowish grey cornbrash natural.					Avg. depth (m)	0.28
					Width (m)	2
					Length (m)	49.35
Contexts						
Context No.	Type	Width (m)	Depth (m)	Comment / Description	Finds	Date
34900	Layer	-	0.28	Topsoil	-	-
34901	Layer	-	-	Natural	-	-

Trench 350						
General description					Orientation	NNE-SSW
Trench devoid of archaeology. Consists of soil overlying pale yellowish grey cornbrash natural.					Avg. depth (m)	0.25
					Width (m)	2
					Length (m)	49.75
Contexts						
Context No.	Type	Width (m)	Depth (m)	Comment / Description	Finds	Date
35000	Layer	-	0.25	Topsoil	-	-
35001	Layer	-	-	Natural	-	-



Trench 351						
General description					Orientation	N-S
Trench contained one possible feature that was investigated and found to be natural. Consists of soil and subsoil overlying mid brown silty clay cornbrash natural.					Avg. depth (m)	0.26
					Width (m)	2
					Length (m)	50.1
Contexts						
Context No.	Type	Width (m)	Depth (m)	Comment / Description	Finds	Date
35100	Layer	-	0.26	Topsoil	-	-
35101	Layer	-	-	Natural	-	-
35102	Fill	0.82	0.17	Fill of 35103; mid pinkish brown silty clay	-	-
35103	Cut	0.82	0.17	Natural feature; NW-SE aligned, filled by 35103	-	-

Trench 352						
General description					Orientation	N-S
Trench devoid of archaeology. Consists of soil overlying mid orange and pale yellowish grey clayey silts and cornbrash natural.					Avg. depth (m)	0.28
					Width (m)	2
					Length (m)	49.8
Contexts						
Context No.	Type	Width (m)	Depth (m)	Comment / Description	Finds	Date
35200	Layer	-	0.23	Topsoil	-	-
35201	Layer	-	-	Natural	-	-

Trench 353						
General description					Orientation	NNE-SSW
Trench devoid of archaeology. Consists of soil overlying mid brownish orange silty clay and cornbrash natural.					Avg. depth (m)	0.26
					Width (m)	2
					Length (m)	49.95
Contexts						
Context No.	Type	Width (m)	Depth (m)	Comment / Description	Finds	Date
35300	Layer	-	0.25	Topsoil	-	-
35301	Layer	-	-	Natural	-	-



Trench 354						
General description					Orientation	N-S
Trench devoid of archaeology. Consists of soil and subsoil overlying mid greyish brown clayey silt cornbrash natural.					Avg. depth (m)	0.38
					Width (m)	2
					Length (m)	49.6
Contexts						
Context No.	Type	Width (m)	Depth (m)	Comment / Description	Finds	Date
35400	Layer	-	0.25	Topsoil	-	-
35401	Layer	-	0.13	Subsoil: mid orangey brown clayey silt	-	-
35402	Layer	-	-	Natural	-	-

Trench 355						
General description					Orientation	N-S
Trench devoid of archaeology. Consists of soil and subsoil overlying mid greyish brown clayey silt cornbrash natural.					Avg. depth (m)	0.38
					Width (m)	2
					Length (m)	49.7
Contexts						
Context No.	Type	Width (m)	Depth (m)	Comment / Description	Finds	Date
35500	Layer	-	0.25	Topsoil	-	-
35501	Layer	-	0.13	Subsoil: mid orangey brown clayey silt	-	-
35502	Layer	-	-	Natural	-	-

Trench 356						
General description					Orientation	E-W
Trench devoid of archaeology. Consists of soil and subsoil overlying mid greyish brown clayey silt cornbrash natural.					Avg. depth (m)	0.32
					Width (m)	2
					Length (m)	48.9
Contexts						
Context No.	Type	Width (m)	Depth (m)	Comment / Description	Finds	Date
35600	Layer	-	0.26	Topsoil	-	-
35601	Layer	-	0.06	Subsoil: mid orangey brown clayey silt	-	-
35602	Layer	-	-	Natural	-	-



Trench 357						
General description					Orientation	E-W
Trench devoid of archaeology. Consists of soil and subsoil overlying mid greyish brown clayey silt cornbrash natural.					Avg. depth (m)	0.43
					Width (m)	2
					Length (m)	49.9
Contexts						
Context No.	Type	Width (m)	Depth (m)	Comment / Description	Finds	Date
35700	Layer	-	0.25	Topsoil	-	-
35701	Layer	-	0.08	Subsoil: mid orangey brown clayey silt	-	-
35702	Layer	-	-	Natural	-	-

Trench 358						
General description					Orientation	E-W
Trench devoid of archaeology. Consists of soil and subsoil overlying mid greyish brown clayey silt cornbrash natural.					Avg. depth (m)	0.34
					Width (m)	2
					Length (m)	49.8
Contexts						
Context No.	Type	Width (m)	Depth (m)	Comment / Description	Finds	Date
35800	Layer	-	0.2	Topsoil	-	-
35801	Layer	-	0.1	Subsoil: mid orangey brown clayey silt	CBM	
35802	Layer	-	-	Natural	-	-

Trench 359						
General description					Orientation	N-S
Trench devoid of archaeology. Consists of soil and subsoil overlying mid greyish brown clayey silt cornbrash natural.					Avg. depth (m)	0.32
					Width (m)	2
					Length (m)	50
Contexts						
Context No.	Type	Width (m)	Depth (m)	Comment / Description	Finds	Date
35900	Layer	-	0.25	Topsoil	-	-
35901	Layer	-	0.05	Subsoil: mid orangey brown clayey silt	CBM	
35902	Layer	-	-	Natural	-	-



Trench 360						
General description				Orientation	E-W	
Trench devoid of archaeology. Consists of soil overlying mid greyish brown clayey silt cornbrash natural.				Avg. depth (m)	0.32	
				Width (m)	2	
				Length (m)	49.8	
Contexts						
Context No.	Type	Width (m)	Depth (m)	Comment / Description	Finds	Date
36000	Layer	-	0.32	Topsoil	-	-
36001	Layer	-	-	Natural	-	-

Trench 361						
General description				Orientation	N-S	
Trench contained only a modern service trench, N-S aligned at the southern end. Consists of soil and subsoil overlying mid greyish brown clayey silt cornbrash natural.				Avg. depth (m)	0.35	
				Width (m)	2	
				Length (m)	49.7	
Contexts						
Context No.	Type	Width (m)	Depth (m)	Comment / Description	Finds	Date
36100	Layer	-	0.2	Topsoil	glass	post-medieval
36101	Layer	-	0.05	Subsoil: mid orangey brown clayey silt	CBM	
36102	Layer	-	-	Natural	-	-

Trench 362						
General description				Orientation	N-S	
Trench devoid of archaeology. Consists of soil overlying mid greyish brown clayey silt cornbrash natural.				Avg. depth (m)	0.28	
				Width (m)	2	
				Length (m)	49.3	
Contexts						
Context No.	Type	Width (m)	Depth (m)	Comment / Description	Finds	Date
36200	Layer	-	0.28	Topsoil	-	-
36201	Layer	-	-	Natural	-	-

Trench 363						
General description				Orientation	E-W	
Trench devoid of archaeology. Consists of soil overlying mid orangey-brown silty clay cornbrash natural.				Avg. depth (m)	0.25	
				Width (m)	2	
				Length (m)	50	
Contexts						



Context No.	Type	Width (m)	Depth (m)	Comment / Description	Finds	Date
34800	Layer	-	0.25	Topsoil	-	-
34801	Layer	-	-	Natural	-	-

Trench 364						
General description				Orientation	E-W	
Trench contained remnants of 4 N-S aligned furrows seen in geophysical survey. Consists of soil overlying mid orangey-brown sandy silt cornbrash natural.				Avg. depth (m)	0.26	
				Width (m)	2	
				Length (m)	50	
Contexts						
Context No.	Type	Width (m)	Depth (m)	Comment / Description	Finds	Date
36400	Layer	-	0.26	Topsoil	-	-
36401	Layer	-	-	Natural	-	-

Trench 365						
General description				Orientation	N-S	
Trench contained one possible feature that was investigated and found to be natural. Consists of soil and subsoil overlying mid greyish brown silty clay cornbrash natural.				Avg. depth (m)	0.32	
				Width (m)	2	
				Length (m)	49.5	
Contexts						
Context No.	Type	Width (m)	Depth (m)	Comment / Description	Finds	Date
36500	Layer	-	0.2	Topsoil	-	-
36501	Layer	-	0.1	Subsoil: mid orangey brown clayey silt	-	-
36502	Cut	0.38	0.11	Natural feature; filled by 36503	-	-
36503	Fill	0.38	0.11	Fill of 36502; mid reddish brown silty clay	-	-
36504	Layer	-	-	Natural	-	-

Trench 366						
General description				Orientation	E-W	
Trench devoid of archaeology. Consists of soil overlying mid brownish yellow sandy silt cornbrash natural.				Avg. depth (m)	0.28	
				Width (m)	2	
				Length (m)	55	
Contexts						
Context No.	Type	Width (m)	Depth (m)	Comment / Description	Finds	Date
36600	Layer	-	0.28	Topsoil	-	-



36601	Layer	-	-	Natural	-	-
-------	-------	---	---	---------	---	---

Trench 367						
General description					Orientation	N-S
Trench contained one possible feature that was investigated and found to be natural. Consists of soil and subsoil overlying mid orange brown silty clay cornbrash natural.					Avg. depth (m)	0.37
					Width (m)	2
					Length (m)	49.5
Contexts						
Context No.	Type	Width (m)	Depth (m)	Comment / Description	Finds	Date
36700	Layer	-	0.2	Topsoil	-	-
36701	Layer	-	0.1	Subsoil: mid orangey brown clayey silt	-	-
36702	Cut	0.52	0.11	Natural feature; filled by 36703	-	-
36703	Fill	0.52	0.11	Fill of 36702; mid brownish red silty clay	-	-
36704	Layer	-	-	Natural	-	-

Trench 368						
General description					Orientation	E-W
Trench contains evidence for ridge and furrow. Consists of soil overlying mid yellowish brown sandy silt cornbrash natural.					Avg. depth (m)	0.3
					Width (m)	2
					Length (m)	50
Contexts						
Context No.	Type	Width (m)	Depth (m)	Comment / Description	Finds	Date
36800	Layer	-	0.3	Topsoil	-	-
36801	Layer	-	-	Natural	-	-

Trench 369						
General description					Orientation	E-W
Trench devoid of archaeology. Consists of soil overlying mid brownish yellow sandy silt cornbrash natural.					Avg. depth (m)	0.18
					Width (m)	2
					Length (m)	50
Contexts						
Context No.	Type	Width (m)	Depth (m)	Comment / Description	Finds	Date
36900	Layer	-	0.18	Topsoil	-	-
36901	Layer	-	-	Natural	-	-



Trench 370						
General description					Orientation	E-W
Trench devoid of archaeology. Consists of soil overlying mid greyish brownish clayey silt cornbrash natural.					Avg. depth (m)	0.32
					Width (m)	2
					Length (m)	49.6
Contexts						
Context No.	Type	Width (m)	Depth (m)	Comment / Description	Finds	Date
37000	Layer	-	0.3	Topsoil	-	-
37001	Layer	-	-	Natural	-	-

Trench 372						
General description					Orientation	E-W
Trench devoid of archaeology. Consists of soil overlying mid yellowish brown silty clay cornbrash natural.					Avg. depth (m)	0.28
					Width (m)	2
					Length (m)	39
Contexts						
Context No.	Type	Width (m)	Depth (m)	Comment / Description	Finds	Date
37200	Layer	-	0.28	Topsoil	Pottery, iron	C 2-4 th
37201	Layer	-	-	Natural	-	-

Trench 373						
General description					Orientation	N-S
Trench devoid of archaeology. Consists of soil overlying mid yellowish brown silty clay cornbrash natural.					Avg. depth (m)	0.3
					Width (m)	2
					Length (m)	50
Contexts						
Context No.	Type	Width (m)	Depth (m)	Comment / Description	Finds	Date
37300	Layer	-	0.2	Topsoil	-	-
37301	Layer	-	0.1	Subsoil	-	-
37302	Layer	-	-	Natural	-	-



Trench 376						
General description					Orientation	E-W
Trench devoid of archaeology. Consists of soil and subsoil overlying mid brownish orange clayey silt cornbrash natural.					Avg. depth (m)	0.2
					Width (m)	2
					Length (m)	50
Contexts						
Context No.	Type	Width (m)	Depth (m)	Comment / Description	Finds	Date
37600	Layer	-	0.33	Topsoil	-	-
37601	Layer	-	-	Natural	-	-
37602	Layer	-	0.34	Subsoil	-	-

Trench 377						
General description					Orientation	E-W
Trench contained five ditches and two pits of reasonable size. Consists of soil overlying mid orangey-brown silty clay cornbrash natural.					Avg. depth (m)	0.3
					Width (m)	2
					Length (m)	50
Contexts						
Context No.	Type	Width (m)	Depth (m)	Comment / Description	Finds	Date
37700	Layer	-	0.3	Topsoil	Pottery, CBM	C 18 th onwards Romano-British
37701	Layer	-	-	Natural	-	-
37702	Cut	0.65	0.25	Ditch; N-S aligned, filled by 37703 and 37704	-	-
37703	Fill	0.6	0.05	Fill of 37702 overlying 37704; dark greyish brown sandy silt	Pottery, animal bone	Roman and 1 sherd C 17 th (? intrusive)
37704	Fill	0.65	0.2	Fill of 37702 underlying 37703; dark orangey-brown sandy silt, rare charcoal	Pottery, CBM, iron, animal bone,	Romano-British undated
37705	Cut	1.69	0.1	Ditch; N-S aligned, filled by 37706	-	-
37706	Fill	1.69	0.1	Fill of 37705; mid reddish brown silty clay	Animal bone	-
37707	Cut	1.6	0.15	Ditch; N-S aligned, filled by 37708	-	-
37708	Fill	1.6	0.15	Fill of 37707; mid reddish brown silty clay	Animal bone	-
37709	Cut	3	0.35	Pit; filled by 37710	Lava / fuel ash slag	-
37710	Fill	3	0.35	Fill of 37709 underlying	-	-



				37711; mid yellowish brown silty clay, rare charcoal		
37711	Fill	1.4	0.3	Fill of 37709 overlying 37710; mid brownish grey silty clay, rare charcoal	Pottery, animal bone	C 2 nd onwards
37712	Cut	4.6	0.5	Pit; filled by 37713	-	-
37713	Fill	4.6	0.5	Fill of 37712; mid brownish grey silty clay	Pottery, fired clay, iron, animal bone	C mid 3 rd - 4 th Iron Age - Roman
37714	Cut	1.4	0.5	Ditch; NE-SW aligned, filled by 37715 and 37716	-	-
37715	Fill	1.4	0.25	Fill of 37714 underlying 37716; mid reddish brown silty clay, rare charcoal	-	-
37716	Fill	1.4	0.25	Fill of 37714 overlying 37715; mid greyish brown silty clay, rare charcoal	Pottery, animal bone	C 4 th
37717	Cut	0.74	0.3	Ditch; N-S aligned, filled by 37718	-	-
37718	Fill	0.74	0.3	Fill of 37717; mid greyish brown silty clay	Pottery, iron, animal bone,	-

Trench 378						
General description					Orientation	N-S
Trench contained one E-W aligned ditch towards its northern end. Consists of soil and subsoil overlying mid orangey-brown silty clay cornbrash natural.					Avg. depth (m)	0.32
					Width (m)	2
					Length (m)	50
Contexts						
Context No.	Type	Width (m)	Depth (m)	Comment / Description	Finds	Date
37800	Layer	-	0.2	Topsoil	Pottery, CBM	C 4 th post-medieval
37801	Layer	-	0.12	Subsoil	-	-
37802	Layer	-	-	Natural	-	-
37803	Cut	3	0.3	Ditch; E-W aligned, filled by 37804 and 37805	-	-
37804	Fill	1.4	0.3	Fill of 37803 underlying 37805; mid brownish grey silty clay, rare charcoal	Pottery, animal bone	-
37805	Fill	3	0.3	Fill of 37803 overlying 37804; mid greyish brown silty clay, rare charcoal	Pottery, animal bone	C late 1 st



Trench 379						
General description					Orientation	E-W
Trench contained one N-S aligned ditch towards its eastern end. Consists of soil overlying mid orangey-brown silty clay cornbrash natural.					Avg. depth (m)	0.28
					Width (m)	2
					Length (m)	50
Contexts						
Context No.	Type	Width (m)	Depth (m)	Comment / Description	Finds	Date
37900	Layer	-	0.28	Topsoil	Glass, fired clay	Post-medieval, Prehistoric to medieval
37901	Layer	-	-	Natural	-	-
37902	Fill	0.9	0.26	Fill of 37903; mid brown sandy silt	Pottery, animal bone	C mid 3 rd
37903	Cut	0.9	0.26	Ditch; N-S aligned, filled by 37902	-	-

Trench 380						
General description					Orientation	N-S
Trench devoid of archaeology. Consists of soil and subsoil overlying mid yellowish brown silty clay cornbrash natural.					Avg. depth (m)	0.32
					Width (m)	2
					Length (m)	50
Contexts						
Context No.	Type	Width (m)	Depth (m)	Comment / Description	Finds	Date
38000	Layer	-	0.2	Topsoil	-	-
38001	Layer	-	0.12	Subsoil	-	-
38002	Layer	-	-	Natural	-	-

Trench 381						
General description					Orientation	N-S
Trench devoid of archaeology. Consists of soil overlying orangey-brown cornbrash natural.					Avg. depth (m)	0.26
					Width (m)	1.9
					Length (m)	50
Contexts						
Context No.	Type	Width (m)	Depth (m)	Comment / Description	Finds	Date
38100	Layer	-	0.26	Topsoil	-	-
38101	Layer	-	-	Natural	-	-



Trench 382						
General description				Orientation	E-W	
Trench devoid of archaeology. A small discrete feature was dug and was identified as natural. Consists of soil overlying cornbrash natural.				Avg. depth (m)	0.28	
				Width (m)	2	
				Length (m)	50	
Contexts						
Context No.	Type	Width (m)	Depth (m)	Comment / Description	Finds	Date
38200	Layer	-	0.28	Topsoil	-	-
38201	Layer	-	-	Natural	-	-

Trench 383						
General description				Orientation	N-S	
Trench devoid of archaeology. Consists of soil overlying mid yellowish brown silty clay cornbrash natural.				Avg. depth (m)	0.3	
				Width (m)	2	
				Length (m)	50	
Contexts						
Context No.	Type	Width (m)	Depth (m)	Comment / Description	Finds	Date
38300	Layer	-	0.3	Topsoil	-	-
38301	Layer	-	-	Natural	-	-

Trench 384						
General description				Orientation	E-W	
Trench devoid of archaeology. Consists of soil overlying mid orangey-brown silty clay cornbrash natural.				Avg. depth (m)	0.24	
				Width (m)	2	
				Length (m)	50	
Contexts						
Context No.	Type	Width (m)	Depth (m)	Comment / Description	Finds	Date
38400	Layer	-	0.24	Topsoil	-	-
38401	Layer	-	-	Natural	-	-

Trench 385						
General description				Orientation	N-S	
Trench devoid of archaeology. Consists of soil overlying mid orangey-brown silty clay cornbrash natural.				Avg. depth (m)	0.25	
				Width (m)	2	
				Length (m)	50	
Contexts						
Context No.	Type	Width (m)	Depth (m)	Comment / Description	Finds	Date



38500	Layer	-	0.25	Topsoil	-	-
38501	Layer	-	-	Natural	-	-

Trench 386						
General description				Orientation	E-W	
Trench devoid of archaeology. Consists of soil overlying mid orangey-brown silty clay cornbrash natural.				Avg. depth (m)	0.27	
				Width (m)	2	
				Length (m)	50	
Contexts						
Context No.	Type	Width (m)	Depth (m)	Comment / Description	Finds	Date
38600	Layer	-	0.27	Topsoil	pottery	C 18 th
38601	Layer	-	-	Natural	-	-

Trench 387						
General description				Orientation	E-W	
Trench devoid of archaeology. Consists of soil and subsoil overlying orangey-brown cornbrash natural.				Avg. depth (m)	0.31	
				Width (m)	1.8	
				Length (m)	50	
Contexts						
Context No.	Type	Width (m)	Depth (m)	Comment / Description	Finds	Date
38700	Layer	-	0.26	Topsoil	-	-
38701	Layer	-	0.05	Subsoil	-	-
38702	Layer	-	-	Natural	-	-

Trench 388						
General description				Orientation	NE-SW	
Trench devoid of archaeology. Consists of soil and subsoil overlying mixed pale yellow silt and sand, pale greenish brown clay and mid brownish orange clayey silt cornbrash natural.				Avg. depth (m)	0.3	
				Width (m)	1.9	
				Length (m)	49.7	
Contexts						
Context No.	Type	Width (m)	Depth (m)	Comment / Description	Finds	Date
38800	Layer	-	0.26	Topsoil	-	-
38801	Layer	-	0.4	Subsoil	-	-
38802	Layer	-	-	Natural	-	-



Trench 389						
General description					Orientation	NE-SW
Trench contained geophysical anomalies that were found on investigation to be variations in the natural. Consists of soil and subsoil overlying mixed pale yellow sandy silt and pale greyish brown clay cornbrash natural.					Avg. depth (m)	0.33
					Width (m)	1.9
					Length (m)	50
Contexts						
Context No.	Type	Width (m)	Depth (m)	Comment / Description	Finds	Date
38900	Layer	-	0.23	Topsoil	-	-
38901	Layer	-	0.1	Subsoil	-	-
38902	Layer	-	-	Natural	-	-

Trench 390						
General description					Orientation	N-S
Trench contained two ditches, one NW-SE aligned at its northern end and one E-W aligned nearer its centre. Consists of soil overlying mid orangey-brown silty clay cornbrash natural.					Avg. depth (m)	0.3
					Width (m)	2
					Length (m)	50
Contexts						
Context No.	Type	Width (m)	Depth (m)	Comment / Description	Finds	Date
39000	Layer	-	0.3	Topsoil	pottery	C mid 3 rd
39001	Layer	-	-	Natural	-	-
39002	Cut	1.6	0.25	Ditch; E-W aligned, filled by 39003	-	-
39003	Fill	1.6	0.25	Fill of 39002; mid yellowish brown silt	Pottery, iron, animal bone	-
39004	Fill	0.7	0.1	Fill of 39005; mid orangey-brown silty clay	Pottery	-
39005	Cut	0.7	0.1	Ditch; NW-SE aligned, filled by 39004	-	-

Trench 391						
General description					Orientation	E-W
Trench contained 1 furrow. Consists of soil overlying mid orangey-brown clayey silt cornbrash natural.					Avg. depth (m)	0.25
					Width (m)	1.8
					Length (m)	50
Contexts						
Context No.	Type	Width (m)	Depth (m)	Comment / Description	Finds	Date
39100	Layer	-	0.25	Topsoil	CBM	Medieval - post-



						medieval
39101	Layer	-	-	Natural	-	-
39102	Cut	1	0.08	Furrow; N-S aligned, filled by 39103	-	-
39103	Fill	1	0.08	Fill of 39103; mid reddish brown clay	CBM	Medieval - post-medieval

Trench 392						
General description				Orientation	ESE-WNW	
Trench contained one land drain aligned NNE-SSW towards its WNW end. Otherwise no archaeology. Consists of soil and subsoil overlying pale yellowish grey sandy silt cornbrash natural.				Avg. depth (m)	0.45	
				Width (m)	1.8	
				Length (m)	50	
Contexts						
Context No.	Type	Width (m)	Depth (m)	Comment / Description	Finds	Date
39200	Layer	-	0.15	Topsoil	-	-
39201	Layer	-	0.3	Subsoil	Pottery	C mid 3 rd
39202	Layer	-	-	Natural	-	-

Trench 393						
General description				Orientation	N-S	
Trench devoid of archaeology. Consists of soil overlying mid orangey-brown sandy silt cornbrash natural with pale brownish yellow sand patches.				Avg. depth (m)	0.3	
				Width (m)	1.8	
				Length (m)	50	
Contexts						
Context No.	Type	Width (m)	Depth (m)	Comment / Description	Finds	Date
39300	Layer	-	0.3	Topsoil	-	-
39301	Layer	-	-	Natural	-	-

Trench 394						
General description				Orientation	NNE-SSW	
Trench contained three ditches at its northern end, the furthest north aligned E-W and the more southerly one aligned NW-SE. Consists of soil overlying mid orangey-brown cornbrash natural.				Avg. depth (m)	0.25	
				Width (m)	1.8	
				Length (m)	50	
Contexts						
Context No.	Type	Width (m)	Depth (m)	Comment / Description	Finds	Date
39400	Layer	-	0.25	Topsoil	-	-
39401	Layer	-	-	Natural	-	-



39402	Fill	0.85	0.28	Fill of 39403; mid to pale yellowish brown clayey silt	pottery	Mid – late Iron Age
39403	Cut	0.85	0.28	Ditch; NW-SE aligned, filled by 39402	-	-
39404	Fill	1.4	0.32	Fill of 39405; pale to mid yellowish brown clayey silt	-	-
39405	Cut	1.4	0.32	Ditch; E-W aligned, filled by 39405	-	-
39406	Fill	0.6	0.2	Fill of 39407; pale to mid yellowish brown clayey silt	-	-
39407	Cut	0.6	0.2	Ditch; E-W aligned, filled by 39406	-	-

Trench 395						
General description					Orientation	E-W
Trench contained three NW-SE aligned furrows and one aligned NE-SW. Consists of soil overlying pale brownish yellow sand and mid orangey-brown clayey silt cornbrash natural.					Avg. depth (m)	0.25
					Width (m)	1.8
					Length (m)	27
Contexts						
Context No.	Type	Width (m)	Depth (m)	Comment / Description	Finds	Date
39500	Layer	-	0.25	Topsoil	-	-
39501	Layer	-	-	Natural	-	-

Trench 396						
General description					Orientation	E-W
Trench devoid of archaeology. Consists of soil overlying mid brownish orange clayey silt cornbrash natural.					Avg. depth (m)	0.28
					Width (m)	1.8
					Length (m)	50
Contexts						
Context No.	Type	Width (m)	Depth (m)	Comment / Description	Finds	Date
39600	Layer	-	0.28	Topsoil	-	-
39601	Layer	-	-	Natural	-	-



Trench 397						
General description					Orientation	N-S
Trench contained one NE-SW aligned furrow towards its northern end, and two natural features further south. Consists of soil and subsoil overlying mottled pale brownish yellow sand and mid orangey-brown sandy silt cornbrash natural.					Avg. depth (m)	0.26
					Width (m)	1.8
					Length (m)	50
Contexts						
Context No.	Type	Width (m)	Depth (m)	Comment / Description	Finds	Date
39700	Layer	-	0.27	Topsoil	CBM, iron	Romano-British
39701	Layer	-	0.1	Subsoil	-	-
39702	Layer	-	-	Natural	-	-
39703	Fill	1.45	0.09	Fill of 39704; mid orangey-brown clayey silt	Pottery, CBM, Lava / fuel ash slag	Romano-British, medieval
39704	Cut	1.45	0.09	Furrow; NE-SW aligned, filled by 39703	-	-

Trench 398						
General description					Orientation	E-W
Trench devoid of archaeology. Consists of soil overlying mid brownish orange cornbrash natural with brownish yellow clayey silt patches.					Avg. depth (m)	0.3
					Width (m)	1.8
					Length (m)	50
Contexts						
Context No.	Type	Width (m)	Depth (m)	Comment / Description	Finds	Date
39800	Layer	-	0.3	Topsoil	-	-
39801	Layer	-	-	Natural	-	-

Trench 399						
General description					Orientation	N-S
Trench contained two E-W aligned ditches and a possible curvilinear ditch. Consists of soil (and perhaps subsoil) overlying mixed brownish orange clayey silt and mid brownish yellow silty sand cornbrash natural.					Avg. depth (m)	0.3
					Width (m)	1.8
					Length (m)	50
Contexts						
Context No.	Type	Width (m)	Depth (m)	Comment / Description	Finds	Date
39900	Layer	-	0.3	Topsoil	-	-
39901	Layer	-	-	Natural	-	-
39902	Fill	0.38	0.2	Fill of 39903; mid reddish	-	-



				brown sandy silt		
39903	Cut	0.38	0.2	Probable natural feature; curvilinear, filled by 39902	-	-
39904	Fill	0.5	0.14	Fill of 39905; mid reddish brown sandy silt	-	-
39905	Cut	0.5	0.14	Probable natural feature; E-W aligned, filled by 39904	-	-
39906	Fill	0.44	0.16	Fill of 39907; mid reddish brown sandy silt	-	-
39907	Cut	0.44	0.16	Probable natural feature; E-W aligned, filled by 39906	-	-
39908	Layer	-	0.12	Variation in natural or layer of subsoil	Pottery, glass	C 13 th onwards post-medieval

Trench 400						
General description				Orientation	E-W	
Trench devoid of archaeology. Consists of soil overlying mottled mid orangey-brown and pale brownish yellow clayey silt to silty sand cornbrash natural.				Avg. depth (m)	0.28	
				Width (m)	1.8	
				Length (m)	50	
Contexts						
Context No.	Type	Width (m)	Depth (m)	Comment / Description	Finds	Date
40000	Layer	-	0.28	Topsoil	-	-
40001	Layer	-	-	Natural	-	-

Trench 401						
General description				Orientation	N-S	
Trench devoid of archaeology. Consists of soil overlying mid brownish orange cornbrash natural.				Avg. depth (m)	0.3	
				Width (m)	1.8	
				Length (m)	50	
Contexts						
Context No.	Type	Width (m)	Depth (m)	Comment / Description	Finds	Date
40100	Layer	-	0.3	Topsoil	Pottery	C 19 th onwards
40101	Layer	-	-	Natural	-	-



Trench 402						
General description				Orientation	E-W	
Trench devoid of archaeology. Consists of soil overlying mid brownish orange clayey silt and pale brownish yellow sand cornbrash natural.				Avg. depth (m)	0.3	
				Width (m)	1.8	
				Length (m)	50	
Contexts						
Context No.	Type	Width (m)	Depth (m)	Comment / Description	Finds	Date
40200	Layer	-	0.3	Topsoil	-	-
40201	Layer	-	-	Natural	-	-

Trench 403						
General description				Orientation	NE-SW	
Trench contained one boundary ditch aligned NNW-SSE towards its SW end. Consists of soil overlying mid brownish orange sandy silt cornbrash natural.				Avg. depth (m)	0.29	
				Width (m)	1.8	
				Length (m)	50	
Contexts						
Context No.	Type	Width (m)	Depth (m)	Comment / Description	Finds	Date
40300	Layer	-	0.29	Topsoil	Pottery, iron	C 18 th
40301	Layer	-	-	Natural	-	-
40302	Fill	0.5	0.1	Fill of 40303; mid reddish brown clayey silt with sandy silt pockets	-	-
40303	Cut	0.5	0.1	Ditch; NNW-SSE aligned, filled by 40302	-	-

Trench 404						
General description				Orientation	NE-SW	
Trench contained one possible boundary ditch running NNW-SSE. Consists of soil overlying pale brownish yellow to yellowish brown silty sand to clayey silt cornbrash natural.				Avg. depth (m)	0.29	
				Width (m)	1.8	
				Length (m)	50	
Contexts						
Context No.	Type	Width (m)	Depth (m)	Comment / Description	Finds	Date
40400	Layer	-	0.29	Topsoil	-	-
40401	Layer	-	-	Natural	-	-
40402	Fill	0.4	0.2	Fill of 40403; mid reddish brown clayey silt	-	-
40403	Cut	0.4	0.2	Ditch; NNW-SSE aligned, filled by 40402	-	-



Trench 405						
General description					Orientation	E-W
Trench contained six NNE-SSW aligned furrows, one of which was excavated. Consists of soil overlying cornbrash natural.					Avg. depth (m)	0.25
					Width (m)	1.9
					Length (m)	50
Contexts						
Context No.	Type	Width (m)	Depth (m)	Comment / Description	Finds	Date
40500	Layer	-	0.25	Topsoil	-	-
40501	Layer	-	-	Natural	-	-
40502	Fill	1.95	0.15	Fill of 40503; mid brown silty clay	Pottery	C 18 th onwards
40503	Cut	1.95	0.15	Furrow; NNE-SSW aligned, filled by 40502	-	-

Trench 406						
General description					Orientation	E-W
Trench devoid of archaeology. Consists of soil and subsoil overlying pale orange clay cornbrash natural.					Avg. depth (m)	0.25
					Width (m)	1.8
					Length (m)	50
Contexts						
Context No.	Type	Width (m)	Depth (m)	Comment / Description	Finds	Date
40600	Layer	-	0.2	Topsoil	-	-
40601	Layer	-	0.3	Subsoil	-	-
40602	Layer	-	-	Natural	-	-

Trench 407						
General description					Orientation	E-W
Trench contained a ditch or furrow aligned N-S at its western end and a furrow or natural feature further east, aligned NNW-SSE. Consists of soil overlying mid brownish orange silty clay cornbrash natural.					Avg. depth (m)	0.3
					Width (m)	1.8
					Length (m)	50
Contexts						
Context No.	Type	Width (m)	Depth (m)	Comment / Description	Finds	Date
40700	Layer	-	0.3	Topsoil	-	-
40701	Layer	-	-	Natural	-	-
40702	Cut	1.8	0.48	Ditch or furrow; N-S aligned, filled by 40703	-	-
40703	Fill	1.8	0.48	Fill of 40702; mid brownish orange silty clay	-	-



40704	Fill	1.6	0.5	Fill of 40705; mid brownish orange clayey silt	-	-
40705	Cut	1.6	0.5	Possible natural feature; NNW-SSE aligned, filled by 40704	-	-

Trench 408						
General description				Orientation		E-W
Trench contained four evenly spaced NNE-SSW furrows and a WNW-ESE aligned land drain at the western end. Consists of soil and subsoil overlying cornbrash natural.				Avg. depth (m)		0.24
				Width (m)		1.9
				Length (m)		50
Contexts						
Context No.	Type	Width (m)	Depth (m)	Comment / Description	Finds	Date
40800	Layer	-	0.2	Topsoil	-	-
40801	Layer	-	0.09	Subsoil	-	-
40802	Layer	-	-	Natural	-	-
40803	Fill			Furrow		
40804	Cut			Furrow		

Trench 409						
General description				Orientation		E-W
Trench contained six wide, regularly spaced furrows on an NE-SW alignment. Consists of soil and subsoil overlying pale greenish white cornbrash natural.				Avg. depth (m)		0.25
				Width (m)		1.9
				Length (m)		50
Contexts						
Context No.	Type	Width (m)	Depth (m)	Comment / Description	Finds	Date
40900	Layer	-	0.18	Topsoil	CBM	Medieval - post-medieval
40901	Layer	-	0.05	Subsoil	Clay pipe	-
40902	Layer	-	-	Natural	-	-

Trench 410						
General description				Orientation		N-S
Trench contained one possible feature found on excavation to be natural. Consists of soil and subsoil overlying mid brownish orange clayey silt cornbrash natural.				Avg. depth (m)		0.3
				Width (m)		2
				Length (m)		50
Contexts						
Context No.	Type	Width (m)	Depth (m)	Comment / Description	Finds	Date



41000	Layer	-	0.2	Topsoil	-	-
41001	Layer	-	0.35	Subsoil	-	-
41002	Layer	-	-	Natural	-	-
41003	Fill	2.4	0.3	Fill of 41004; mid to pale brownish orange clayey silt	-	-
41004	Cut	2.4	0.3	Natural feature; E-W aligned, filled by 41003	-	-

Trench 411						
General description				Orientation	N-S	
Trench contained plough scars at its southern end, otherwise no archaeology. Consists of soil overlying mid yellowish brown clayey silt patches and mid brown silty clay cornbrash natural.				Avg. depth (m)	0.21	
				Width (m)	1.8	
				Length (m)	50	
Contexts						
Context No.	Type	Width (m)	Depth (m)	Comment / Description	Finds	Date
41100	Layer	-	0.26	Topsoil	-	-
41101	Layer	-	-	Natural	-	-

Trench 412						
General description				Orientation	NE-SW	
Trench devoid of archaeology. Consists of soil overlying mid brown clayey sand cornbrash natural.				Avg. depth (m)	0.2	
				Width (m)	1.8	
				Length (m)	50	
Contexts						
Context No.	Type	Width (m)	Depth (m)	Comment / Description	Finds	Date
41200	Layer	-	0.2	Topsoil	-	-
41201	Layer	-	-	Natural	-	-

Trench 413						
General description				Orientation	E-W	
Trench devoid of archaeology. Consists of soil overlying mid brown silty clay cornbrash natural.				Avg. depth (m)	0.19	
				Width (m)	1.8	
				Length (m)	50	
Contexts						
Context No.	Type	Width (m)	Depth (m)	Comment / Description	Finds	Date
41300	Layer	-	0.2	Topsoil	-	-
41301	Layer	-	-	Natural	-	-



Trench 414						
General description					Orientation	NW-SE
Trench contained a possible boundary ditch aligned E-W at its SE end. Consists of soil overlying mid to dark brown clayey silt and light brownish yellow cornbrash natural.					Avg. depth (m)	0.25
					Width (m)	1.8
					Length (m)	50
Contexts						
Context No.	Type	Width (m)	Depth (m)	Comment / Description	Finds	Date
41400	Layer	-	0.2	Topsoil	-	-
41401	Fill	0.6	0.2	Fill of 41402; mid brownish red clayey silt	-	-
41402	Cut	0.6	0.2	Ditch; E-W aligned, filled by 41401	-	-
41403	Layer	-	-	Natural	-	-

Trench 415						
General description					Orientation	E-W
Trench devoid of archaeology. Consists of soil overlying mid brown clayey sand cornbrash natural.					Avg. depth (m)	0.24
					Width (m)	1.8
					Length (m)	50
Contexts						
Context No.	Type	Width (m)	Depth (m)	Comment / Description	Finds	Date
41500	Layer	-	0.24	Topsoil	-	-
41501	Layer	-	-	Natural	-	-

Trench 416						
General description					Orientation	E-W
Trench devoid of archaeology. Consists of soil overlying mid orangey-brown silty clay cornbrash natural.					Avg. depth (m)	0.33
					Width (m)	2
					Length (m)	50
Contexts						
Context No.	Type	Width (m)	Depth (m)	Comment / Description	Finds	Date
41600	Layer	-	0.33	Topsoil	-	-
41601	Layer	-	-	Natural	-	-



Trench 417						
General description				Orientation	NE-SW	
Trench devoid of archaeology. Consists of soil overlying mid orangey-brown silty clay cornbrash natural.				Avg. depth (m)	0.26	
				Width (m)	2	
				Length (m)	50	
Contexts						
Context No.	Type	Width (m)	Depth (m)	Comment / Description	Finds	Date
41700	Layer	-	0.26	Topsoil	-	-
41701	Layer	-	-	Natural	-	-

Trench 418						
General description				Orientation	N-S	
Trench contained NE-SW aligned plough scars at its southern end, and a boundary ditch or furrow towards its centre. Consists of soil overlying mid brown silty clay cornbrash natural.				Avg. depth (m)	0.22	
				Width (m)	1.8	
				Length (m)	50	
Contexts						
Context No.	Type	Width (m)	Depth (m)	Comment / Description	Finds	Date
41800	Layer	-	0.24	Topsoil	-	-
41801	Layer	-	-	Natural	-	-
41802	Fill	1.2	0.2	Fill of 41803; mid reddish orange silty clay	-	-
41803	Cut	1.2	0.2	Ditch or furrow; SW-NE aligned, filled by 41802	-	-

Trench 419						
General description				Orientation	N-S	
Trench devoid of archaeology. Consists of soil and subsoil overlying mid reddish brown clayey sand cornbrash natural.				Avg. depth (m)	0.3	
				Width (m)	1.8	
				Length (m)	50	
Contexts						
Context No.	Type	Width (m)	Depth (m)	Comment / Description	Finds	Date
41900	Layer	-	0.2	Topsoil	-	-
41901	Layer	-	0.1	Subsoil	-	-
41902	Layer	-	-	Natural	-	-



Trench 420						
General description					Orientation	N-S
Trench devoid of archaeology. Consists of soil and subsoil (subsoil only towards northern end of trench) overlying mid reddish brown clayey sand cornbrash natural.					Avg. depth (m)	0.34
					Width (m)	2
					Length (m)	50
Contexts						
Context No.	Type	Width (m)	Depth (m)	Comment / Description	Finds	Date
42000	Layer	-	0.24	Topsoil	Iron, glass	post-medieval
42001	Layer	-	0.1	Subsoil	-	-
42002	Layer	-	-	Natural	-	-

Trench 421						
General description					Orientation	N-S
Trench devoid of archaeology. Consists of soil overlying mid orangey-brown silty clay cornbrash natural.					Avg. depth (m)	0.28
					Width (m)	2
					Length (m)	50
Contexts						
Context No.	Type	Width (m)	Depth (m)	Comment / Description	Finds	Date
42100	Layer	-	0.28	Topsoil	-	-
42101	Layer	-	-	Natural	-	-

Trench 422						
General description					Orientation	E-W
Trench contained a pit towards its western end, an N-S aligned ditch in the centre and a possible curvilinear boundary ditch at its eastern end. Consists of soil overlying cornbrash natural.					Avg. depth (m)	0.25
					Width (m)	2
					Length (m)	50
Contexts						
Context No.	Type	Width (m)	Depth (m)	Comment / Description	Finds	Date
42200	Layer	-	0.3	Topsoil	iron	-
42201	Layer	-	-	Natural	-	-
42202	Fill	2.3	0.18	Fill of 42203; mid reddish brown sandy silt	Pottery, iron, animal bone, human bone, flint, stone,	C mid 4 th



42203	Cut	2.3	0.18	Pit; filled by 42202	-	-
42204	Fill	2.1	0.25	Fill of 42205; mid brownish orange clayey silt	-	-
42205	Cut	2.1	0.25	Ditch; N-S aligned, filled by 42204	-	-
42206	Fill	>1.1	0.15	Fill of 42207; mid brownish orange clayey silt	-	-
42207	Cut	>1.1	0.15	Possible ditch; curvilinear, filled by 42206	-	-

Trench 423						
General description				Orientation		NW-SE
Trench devoid of archaeology. Consists of soil overlying mid yellowish orange clayey silt cornbrash natural.				Avg. depth (m)		0.25
				Width (m)		2
				Length (m)		50
Contexts						
Context No.	Type	Width (m)	Depth (m)	Comment / Description	Finds	Date
42300	Layer	-	0.25	Topsoil	-	-
42301	Layer	-	-	Natural	-	-

Trench 424						
General description				Orientation		E-W
Trench contained evenly spaced plough scars running NE-SW. Otherwise no archaeology. Consists of soil overlying mid reddish brown clayey sand cornbrash natural.				Avg. depth (m)		0.22
				Width (m)		2
				Length (m)		50
Contexts						
Context No.	Type	Width (m)	Depth (m)	Comment / Description	Finds	Date
42400	Layer	-	0.22	Topsoil	-	-
42401	Layer	-	-	Natural	-	-

Trench 425						
General description				Orientation		NW-SE
Trench devoid of archaeology. Consists of soil overlying mid orangey-brown clayey silt cornbrash natural.				Avg. depth (m)		0.3
				Width (m)		2
				Length (m)		50
Contexts						
Context No.	Type	Width (m)	Depth (m)	Comment / Description	Finds	Date



42500	Layer	-	0.3	Topsoil	-	-
42501	Layer	-	-	Natural	-	-

Trench 426						
General description				Orientation	E-W	
Trench devoid of archaeology. Consists of mid yellowish brown silty clay cornbrash natural.				Avg. depth (m)	0.3	
				Width (m)	2	
				Length (m)	50	
Contexts						
Context No.	Type	Width (m)	Depth (m)	Comment / Description	Finds	Date
42600	Layer	-	0.3	Topsoil	-	-
42601	Layer	-	-	Natural	-	-

Trench 427						
General description				Orientation	N-S	
Trench devoid of archaeology. Consists of soil overlying mid brownish red silty sand cornbrash natural.				Avg. depth (m)	0.3	
				Width (m)	1.8	
				Length (m)	50	
Contexts						
Context No.	Type	Width (m)	Depth (m)	Comment / Description	Finds	Date
42700	Layer	-	0.3	Topsoil	-	-
42701	Layer	-	-	Natural	-	-

Trench 428						
General description				Orientation	E-W	
Trench devoid of archaeology. Consists of soil overlying dark reddish brown silty clay cornbrash natural with bands of yellowish grey clay.				Avg. depth (m)	0.25	
				Width (m)	2	
				Length (m)	49.6	
Contexts						
Context No.	Type	Width (m)	Depth (m)	Comment / Description	Finds	Date
42800	Layer	-	0.25	Topsoil	-	-
42801	Layer	-	-	Natural	-	-



Trench 429						
General description					Orientation	NW-SE
Trench contained one N-S aligned narrow ditch towards its NW end, and one possible feature that was found upon excavation to be natural. Consists of soil overlying mid greyish brown cornbrash natural.					Avg. depth (m)	0.2
					Width (m)	2
					Length (m)	50
Contexts						
Context No.	Type	Width (m)	Depth (m)	Comment / Description	Finds	Date
42900	Layer	-	0.2	Topsoil	-	-
42901	Layer	-	-	Natural	-	-
42902	Fill	0.8	0.25	Fill of 42903; mid orangey-brown silty clay	glass	post-medieval
42903	Cut	0.8	0.25	Ditch; N-S aligned, filled by 42902	-	-
42904	Fill	1.6	0.2	Fill of 42905; mid orangey-brown clay	-	-
42905	Cut	1.6	0.2	Natural feature; NE-SW aligned, filled by 42904	-	-

Trench 430						
General description					Orientation	WNW-ESE
Trench contained two possible ditches aligned N-S at its ESE end, excavation showed them to be extremely shallow and of probable natural origin. Consists of soil overlying mid reddish brown cornbrash natural.					Avg. depth (m)	0.2
					Width (m)	2
					Length (m)	50
Contexts						
Context No.	Type	Width (m)	Depth (m)	Comment / Description	Finds	Date
43000	Layer	-	0.2	Topsoil	pottery	C 19-20 th
43001	Layer	-	-	Natural	-	-
43002	Fill	0.4	0.02	Fill of 43003; mid reddish brown silt	-	-
43003	Cut	0.4	0.02	Natural feature; N-S aligned, filled by 43002	-	-
43004	Fill	0.2	0.02	Fill of 43005; mid reddish brown silt	-	-
43005	Cut	0.2	0.02	Natural feature; N-S aligned, filled by 43004	-	-



Trench 431						
General description				Orientation	N-S	
Trench contained two burnt mounds towards its northern end. These overlay a buried soil which (along with the depth of the trench) prevented natural from being reached. Consists of soil and subsoil overlying mid yellowish brown clayey silt (buried soil).				Avg. depth (m)	1	
				Width (m)	2	
				Length (m)	50	
Contexts						
Context No.	Type	Width (m)	Depth (m)	Comment / Description	Finds	Date
43100	Layer	-	0.25	Topsoil	-	-
43101	Layer	-	0.8	Subsoil	-	-
43102	Layer	-	-	Buried soil, possibly hill wash from the east	-	-
43103	Deposit	12	>0.1	Burnt mound; dark bluish grey (almost black) clayey silt, frequent limestone pieces	-	-
43104	Deposit	3.8	>0.2	Burnt mound; dark bluish grey (almost black) clayey silt, frequent limestone pieces	-	-

Trench 432						
General description				Orientation	NW-SE	
Trench devoid of archaeology. Consists of soil overlying light yellowish brown cornbrash natural.				Avg. depth (m)	0.22	
				Width (m)	2	
				Length (m)	50	
Contexts						
Context No.	Type	Width (m)	Depth (m)	Comment / Description	Finds	Date
43200	Layer	-	0.22	Topsoil	-	-
43201	Layer	-	-	Natural	-	-

Trench 433						
General description				Orientation	E-W	
Trench devoid of archaeology. Consists of soil overlying mid yellowish brown cornbrash natural.				Avg. depth (m)	0.23	
				Width (m)	2	
				Length (m)	50	
Contexts						
Context No.	Type	Width (m)	Depth (m)	Comment / Description	Finds	Date
43300	Layer	-	0.23	Topsoil	-	-



43301	Layer	-	-	Natural	-	-
-------	-------	---	---	---------	---	---

Trench 434						
General description				Orientation	E-W	
Trench devoid of archaeology. Consists of soil overlying light yellowish brown cornbrash natural.				Avg. depth (m)	0.22	
				Width (m)	2	
				Length (m)	50	
Contexts						
Context No.	Type	Width (m)	Depth (m)	Comment / Description	Finds	Date
43400	Layer	-	0.22	Topsoil	-	-
43401	Layer	-	-	Natural	-	-

Trench 435						
General description				Orientation	N-S	
Trench contained an NW-SE aligned possible ditch terminus at its northern end. Consists of soil overlying mixed light yellowish and mid reddish brown clayey silts and sands cornbrash natural.				Avg. depth (m)	0.3	
				Width (m)	1.8	
				Length (m)	50	
Contexts						
Context No.	Type	Width (m)	Depth (m)	Comment / Description	Finds	Date
43500	Layer	-	0.3	Topsoil	-	-
43501	Fill	0.32	0.13	Fill of 43502; mid brownish red clayey silt	-	-
43502	Cut	0.32	0.13	Possible ditch terminus; NW-SE aligned, filled by 43501	-	-
43503	Later	-	-	Natural	-	-

Trench 436						
General description				Orientation	E-W	
Trench contained a sinuous ditch. Consists of soil and subsoil overlying colluvial deposits				Avg. depth (m)	0.75	
				Width (m)	2	
				Length (m)	50	
Contexts						
Context No.	Type	Width (m)	Depth (m)	Comment / Description	Finds	Date
43600	Layer	-	0.28	Topsoil	-	-
43601	Layer	-	0.28	Subsoil	-	-
43602	Layer	4	0.28	Colluvial deposit; mid reddish brown clayey sand	-	-



43603	Layer	7	0.46	Colluvial deposit; mid reddish brown silty clay	-	-
43604	Cut	1.25	0.18	Ditch; sinuous, filled by 43605	-	-
43605	Fill	1.25	0.18	Fill of 43604; mid reddish brown clayey silt	-	-
43606	Layer	-	-	Natural	-	-
43607	Fill	0.37	0.1	Fill of 43608; light creamy yellow sandy silt	-	-
43608	Cut	0.37	0.1	Natural feature; NE-SW aligned, filled by 43607	-	-
43609	Cut	0.9	0.12	Natural feature; NE-SW aligned, filled by 43610	-	-
43610	Fill	0.9	0.12	Fill of 43609; mid yellowish brown silty clay	-	-
43611	Layer	2.8	0.1	Colluvial deposit; light brownish yellow silty sand	-	-
43612	Layer	5.8	0.5	Colluvial deposit; mid brown sandy silt	-	-
43613	Layer	4.4	0.55	Colluvial deposit; mid brownish grey sandy silt	-	-

Trench 437						
General description					Orientation	E-W
Trench devoid of archaeology. Consists of soil overlying light yellowish brown silty clay cornbrash natural.					Avg. depth (m)	0.22
					Width (m)	2
					Length (m)	50
Contexts						
Context No.	Type	Width (m)	Depth (m)	Comment / Description	Finds	Date
43700	Layer	-	0.22	Topsoil	-	-
43701	Layer	-	-	Natural	-	-

Trench 438						
General description					Orientation	N-S
Trench contained feature that was investigated and found to be probably natural. Consists of soil overlying mid reddish brown silty clay cornbrash natural with areas of bluish yellow clay.					Avg. depth (m)	0.25
					Width (m)	2
					Length (m)	50
Contexts						
Context No.	Type	Width (m)	Depth (m)	Comment / Description	Finds	Date
43800	Layer	-	0.35	Topsoil	Pottery	C mid 3 rd onwards
43801	Layer	-	-	Natural	-	-



43802	Fill	2.7	0.3	Fill of 43803; mid to pale yellowish brown clayey silt	-	-
43803	Cut	2.7	0.3	Probable natural feature; filled by 43802	-	-

Trench 439

General description Trench contained a cluster of four round pits, thought to be Neolithic due to their shape. However, the pit fills were sterile. A fifth feature to the east was investigated and found to be natural. Consists of soil overlying mid yellowish orange silty clay cornbrash.	Orientation	E-W
	Avg. depth (m)	0.25
	Width (m)	2
	Length (m)	50

Contexts

Context No.	Type	Width (m)	Depth (m)	Comment / Description	Finds	Date
43900	Layer	-	0.25	Topsoil	CBM	C 20 th
43901	Layer	-	-	Natural	-	-
43902	Cut	0.85	0.48	Pit; filled by 43903	-	-
43903	Fill	0.85	0.48	Fill of 43902; mid reddish brown silty clay	-	-
43904	Fill	0.94	0.38	Fill of 43905; mid to pale brownish orange clayey silt	-	-
43905	Cut	0.94	0.38	Pit; filled by 43904	-	-
43906	Fill	1	0.5	Fill of 43907; mid reddish brown silty clay	Fired clay	Prehistoric to medieval
43907	Cut	1	0.5	Pit; filled by 43906	-	-
43908	Fill	1.1	0.4	Fill of 43909; mid orangey-brown clayey silt	-	-
43909	Cut	1.1	0.4	Pit; filled by 43908	-	-

Trench 440

General description Trench devoid of archaeology. Consists of soil overlying orangey-brown silty clay cornbrash natural.	Orientation	E-W
	Avg. depth (m)	0.25
	Width (m)	2
	Length (m)	50

Contexts

Context No.	Type	Width (m)	Depth (m)	Comment / Description	Finds	Date
44000	Layer	-	0.25	Topsoil	-	-
44001	Layer	-	-	Natural	-	-



Trench 441						
General description				Orientation	N-S	
Trench devoid of archaeology. Consists of soil overlying brownish orange cornbrash natural.				Avg. depth (m)	0.29	
				Width (m)	2	
				Length (m)	50	
Contexts						
Context No.	Type	Width (m)	Depth (m)	Comment / Description	Finds	Date
44100	Layer	-	0.29	Topsoil	-	-
44101	Layer	-	-	Natural	-	-

Trench 442						
General description				Orientation	E-W	
Trench devoid of archaeology. Consists of soil and subsoil overlying orange silty clay cornbrash natural.				Avg. depth (m)	0.4	
				Width (m)	2	
				Length (m)	50	
Contexts						
Context No.	Type	Width (m)	Depth (m)	Comment / Description	Finds	Date
44200	Layer	-	0.27	Topsoil	-	-
44201	Layer	-	0.13	Subsoil	-	-
44202	Layer	-	-	Natural	-	-

Trench 443						
General description				Orientation	E-W	
Trench devoid of archaeology. Consists of soil overlying cornbrash natural.				Avg. depth (m)	0.28	
				Width (m)	2	
				Length (m)	50	
Contexts						
Context No.	Type	Width (m)	Depth (m)	Comment / Description	Finds	Date
44300	Layer	-	0.28	Topsoil	-	-
44301	Layer	-	-	Natural	-	-

Trench 444						
General description				Orientation	E-W	
Trench devoid of archaeology. Consists of soil overlying brownish orange silty clay cornbrash natural.				Avg. depth (m)	0.3	
				Width (m)	2	
				Length (m)	50	
Contexts						



Context No.	Type	Width (m)	Depth (m)	Comment / Description	Finds	Date
44400	Layer	-	0.3	Topsoil	-	-
44401	Layer	-	-	Natural	-	-

Trench 445						
General description				Orientation	NE-SW	
Trench devoid of archaeology. Consists of soil and subsoil overlying brownish orange sandy clay cornbrash natural with manganese inclusions.				Avg. depth (m)	0.34	
				Width (m)	2	
				Length (m)	50	
Contexts						
Context No.	Type	Width (m)	Depth (m)	Comment / Description	Finds	Date
44500	Layer	-	0.23	Topsoil	-	-
44501	Layer	-	0.09	Subsoil	-	-
44502	Layer	-	-	Natural	-	-

Trench 446						
General description				Orientation	E-W	
Trench devoid of archaeology. Consists of soil overlying yellow, white and orange sandy clay cornbrash natural.				Avg. depth (m)	0.31	
				Width (m)	2	
				Length (m)	50	
Contexts						
Context No.	Type	Width (m)	Depth (m)	Comment / Description	Finds	Date
44600	Layer	-	0.31	Topsoil	-	-
44601	Layer	-	-	Natural	-	-

Trench 447						
General description				Orientation	N-S	
Trench devoid of archaeology. Consists of soil overlying dark orangey-brown cornbrash natural.				Avg. depth (m)	0.3	
				Width (m)	2.1	
				Length (m)	50	
Contexts						
Context No.	Type	Width (m)	Depth (m)	Comment / Description	Finds	Date
44700	Layer	-	0.3	Topsoil	-	-
44701	Layer	-	-	Natural	-	-



Trench 448						
General description				Orientation	E-W	
Trench devoid of archaeology. Consists of soil and subsoil overlying cornbrash natural.				Avg. depth (m)	0.34	
				Width (m)	2	
				Length (m)	50	
Contexts						
Context No.	Type	Width (m)	Depth (m)	Comment / Description	Finds	Date
44800	Layer	-	0.3	Topsoil	-	-
44801	Layer	-	0.04	Subsoil	-	-
44802	Layer	-	-	Natural	-	-

Trench 449						
General description				Orientation	N-S	
Trench contained geophysical anomalies, but these are changes in the natural. Consists of soil overlying yellow and orange silty clay cornbrash natural.				Avg. depth (m)	0.3	
				Width (m)	2	
				Length (m)	50	
Contexts						
Context No.	Type	Width (m)	Depth (m)	Comment / Description	Finds	Date
44900	Layer	-	0.3	Topsoil	-	-
44901	Layer	-	-	Natural	-	-

Trench 450						
General description				Orientation	N-S	
Trench contained one E-W aligned ditch towards its centre. Consists of soil and subsoil overlying pale orangey-brown cornbrash natural.				Avg. depth (m)	0.45	
				Width (m)	2.1	
				Length (m)	50	
Contexts						
Context No.	Type	Width (m)	Depth (m)	Comment / Description	Finds	Date
45000	Layer	-	0.2	Topsoil	-	-
45001	Layer	-	0.1	Subsoil	-	-
45002	Layer	-	-	Natural	-	-
45003	Deposit	13	0.5	Variation in natural, filled a depression; orangey-brown	-	-
45004	Cut	1.4	0.47	Ditch; E-W aligned, filled by 45005	-	-
45005	Fill	1.4	0.47	Fill of 45004; mid brown silty clay	Shell	-



Trench 451						
General description				Orientation	E-W	
Trench contained an area of slightly different natural towards its eastern end. Part of this was excavated by machine in order to demonstrate that it was indeed natural. Consists of soil and subsoil overlying mid brownish orange clayey silt cornbrash natural.				Avg. depth (m)	0.4	
				Width (m)	2.1	
				Length (m)	50	
Contexts						
Context No.	Type	Width (m)	Depth (m)	Comment / Description	Finds	Date
45100	Layer	-	0.3	Topsoil	-	-
45101	Layer	-	0.1	Subsoil	-	-
45102	Layer	-	-	Natural	-	-

Trench 452						
General description				Orientation	N-S	
Trench devoid of archaeology. Consists of soil overlying brownish orange silty clay cornbrash natural.				Avg. depth (m)	0.27	
				Width (m)	2	
				Length (m)	50	
Contexts						
Context No.	Type	Width (m)	Depth (m)	Comment / Description	Finds	Date
45200	Layer	-	0.27	Topsoil	-	-
45201	Layer	-	-	Natural	-	-

Trench 453						
General description				Orientation	E-W	
Trench devoid of archaeology. Consists of soil overlying pale orangey-brown cornbrash natural.				Avg. depth (m)	0.3	
				Width (m)	2.1	
				Length (m)	50	
Contexts						
Context No.	Type	Width (m)	Depth (m)	Comment / Description	Finds	Date
45300	Layer	-	0.3	Topsoil	-	-
45301	Layer	-	-	Natural	-	-

Trench 454						
General description				Orientation	E-W	
Trench devoid of archaeology. Consists of soil overlying brownish orange sandy clay cornbrash natural.				Avg. depth (m)	0.26	
				Width (m)	2	
				Length (m)	50	
Contexts						



Context No.	Type	Width (m)	Depth (m)	Comment / Description	Finds	Date
45400	Layer	-	0.26	Topsoil	-	-
45401	Layer	-	-	Natural	-	-

Trench 455						
General description				Orientation		E-W
Trench devoid of archaeology. Consists of soil and subsoil overlying pale orangey-brown cornbrash natural.				Avg. depth (m)		0.35
				Width (m)		2.1
				Length (m)		50
Contexts						
Context No.	Type	Width (m)	Depth (m)	Comment / Description	Finds	Date
45500	Layer	-	0.25	Topsoil	-	-
45501	Layer	-	0.1	Subsoil	-	-
45502	Layer	-	-	Natural	-	-

Trench 456						
General description				Orientation		E-W
Trench devoid of archaeology. Consists of soil overlying pale orangey-brown silty clay cornbrash natural.				Avg. depth (m)		0.35
				Width (m)		2.1
				Length (m)		50
Contexts						
Context No.	Type	Width (m)	Depth (m)	Comment / Description	Finds	Date
45600	Layer	-	0.35	Topsoil	CBM, pottery, clay pipe	post-medieval
45601	Layer	-	-	Natural	-	-

Trench 457						
General description				Orientation		N-S
Trench contained an isolated posthole towards its northern end. Consists of soil overlying pale orangey-brown silty clay cornbrash natural.				Avg. depth (m)		0.35
				Width (m)		2.1
				Length (m)		50
Contexts						
Context No.	Type	Width (m)	Depth (m)	Comment / Description	Finds	Date
45700	Layer	-	0.35	Topsoil	-	-
45701	Layer	-	-	Natural	-	-
45702	Fill	0.35	0.1	Fill of 45703; mid orangey-brown clayey silt	-	-



45703	Cut	0.35	0.1	Posthole; filled by 45702	-	-
-------	-----	------	-----	---------------------------	---	---

Trench 458						
General description				Orientation		E-W
Trench devoid of archaeology. Consists of soil and subsoil overlying pale orangey-brown clayey silt cornbrash natural.				Avg. depth (m)		0.4
				Width (m)		2.1
				Length (m)		50
Contexts						
Context No.	Type	Width (m)	Depth (m)	Comment / Description	Finds	Date
45800	Layer	-	0.35	Topsoil	Pottery, CBM, glass	post-medieval
45801	Layer	-	0.05	Subsoil	-	-
45802	Layer	-	-	Natural	-	-

Trench 459						
General description				Orientation		N-S
Trench devoid of archaeology. Consists of soil overlying pale orangey-brown clayey silt cornbrash natural.				Avg. depth (m)		0.35
				Width (m)		2.1
				Length (m)		50
Contexts						
Context No.	Type	Width (m)	Depth (m)	Comment / Description	Finds	Date
45900	Layer	-	0.35	Topsoil	-	-
45901	Layer	-	-	Natural	-	-

Trench 460						
General description				Orientation		E-W
Trench devoid of archaeology. Consists of soil overlying pale orangey-brown clayey silt cornbrash natural.				Avg. depth (m)		0.35
				Width (m)		2.1
				Length (m)		50
Contexts						
Context No.	Type	Width (m)	Depth (m)	Comment / Description	Finds	Date
46000	Layer	-	0.35	Topsoil	CBM	post-medieval
46001	Layer	-	-	Natural	-	-



Trench 461						
General description				Orientation		N-S
Trench devoid of archaeology. Consists of soil overlying brownish orange clayey silt cornbrash natural.				Avg. depth (m)		0.28
				Width (m)		2
				Length (m)		50
Contexts						
Context No.	Type	Width (m)	Depth (m)	Comment / Description	Finds	Date
46100	Layer	-	0.28	Topsoil	-	-
46101	Layer	-	-	Natural	-	-

Trench 462						
General description				Orientation		E-W
Trench contained a pit and curvilinear ditch at its eastern end. Consists of soil and subsoil overlying brownish orange cornbrash natural.				Avg. depth (m)		0.25
				Width (m)		2
				Length (m)		50
Contexts						
Context No.	Type	Width (m)	Depth (m)	Comment / Description	Finds	Date
46200	Layer	-	0.2	Topsoil	-	-
46201	Layer	-	0.05	Subsoil	-	-
46202	Layer	-	-	Natural	-	-
46203	Fill	1.7	0.32	Fill of 46204; mid orangey-brown silty clay	Pottery	Middle Iron Age
46204	Cut	1.7	0.32	Pit; filled by 46203	-	-
46205	Fill	1.1	0.16	Fill of 46206; mid greyish brown sandy silt	Iron, animal bone	-
46206	Cut	1.1	0.16	Ditch; curvilinear, filled by 46205	-	-

Trench 463						
General description				Orientation		N-S
Trench devoid of archaeology. Consists of soil overlying mid orangey-brown silty clay cornbrash natural.				Avg. depth (m)		0.28
				Width (m)		2
				Length (m)		50
Contexts						
Context No.	Type	Width (m)	Depth (m)	Comment / Description	Finds	Date
46300	Layer	-	0.28	Topsoil	-	-
46301	Layer	-	-	Natural	-	-



Trench 464						
General description				Orientation	N-S	
Trench devoid of archaeology. Consists of soil overlying mid greyish brown silty clay cornbrash natural.				Avg. depth (m)	0.2	
				Width (m)	2	
				Length (m)	50	
Contexts						
Context No.	Type	Width (m)	Depth (m)	Comment / Description	Finds	Date
46400	Layer	-	0.2	Topsoil	-	-
46401	Layer	-	-	Natural	-	-

Trench 465						
General description				Orientation	E-W	
Trench devoid of archaeology. Consists of soil overlying mid orangey-brown silty clay cornbrash natural.				Avg. depth (m)	0.31	
				Width (m)	2	
				Length (m)	50	
Contexts						
Context No.	Type	Width (m)	Depth (m)	Comment / Description	Finds	Date
46500	Layer	-	0.31	Topsoil	-	-
46501	Layer	-	-	Natural	-	-

Trench 466						
General description				Orientation	N-S	
Trench devoid of archaeology. Consists of soil overlying mid brownish orange silty clay cornbrash natural.				Avg. depth (m)	0.28	
				Width (m)	2	
				Length (m)	50	
Contexts						
Context No.	Type	Width (m)	Depth (m)	Comment / Description	Finds	Date
46600	Layer	-	0.28	Topsoil	-	-
46601	Layer	-	-	Natural	-	-

Trench 467						
General description				Orientation	E-W	
Trench devoid of archaeology. Consists of soil overlying mid orangey-brown silty clay cornbrash natural.				Avg. depth (m)	0.23	
				Width (m)	2	
				Length (m)	50	
Contexts						
Context No.	Type	Width (m)	Depth (m)	Comment / Description	Finds	Date



46700	Layer	-	0.23	Topsoil	glass	post-medieval
46701	Layer	-	-	Natural	-	-

Trench 468						
General description				Orientation		NE-SW
Trench devoid of archaeology. Consists of soil overlying mid orangey-brown silty clay cornbrash natural.				Avg. depth (m)		0.2
				Width (m)		2
				Length (m)		50
Contexts						
Context No.	Type	Width (m)	Depth (m)	Comment / Description	Finds	Date
46800	Layer	-	0.2	Topsoil	-	-
46801	Layer	-	-	Natural	-	-

Trench 469						
General description				Orientation		N-S
Trench devoid of archaeology. Consists of soil and subsoil overlying mid brownish orange clayey silt cornbrash natural.				Avg. depth (m)		0.25
				Width (m)		2
				Length (m)		50
Contexts						
Context No.	Type	Width (m)	Depth (m)	Comment / Description	Finds	Date
46900	Layer	-	0.2	Topsoil	-	-
46901	Layer	-	0.05	Subsoil	-	-
46902	Layer	-	-	Natural	-	-

Trench 470						
General description				Orientation		E-W
Trench devoid of archaeology. Consists of soil and subsoil overlying mid yellowish brown silty clay cornbrash natural.				Avg. depth (m)		0.41
				Width (m)		2
				Length (m)		50
Contexts						
Context No.	Type	Width (m)	Depth (m)	Comment / Description	Finds	Date
47000	Layer	-	0.28	Topsoil	-	-
47001	Layer	-	0.13	Subsoil	-	-
47002	Layer	-	-	Natural	-	-



Trench 471						
General description				Orientation	E-W	
Trench contained an N-S aligned ditch at its western end, a pit at its eastern end and a tree throw towards its centre. Consists of soil and subsoil overlying mid orangey-brown silty clay cornbrash natural.				Avg. depth (m)	0.2	
				Width (m)	2	
				Length (m)	50	
Contexts						
Context No.	Type	Width (m)	Depth (m)	Comment / Description	Finds	Date
47100	Layer	-	0.3	Topsoil	CBM	post-medieval
47101	Layer	-	0.35	Subsoil	-	-
47102	Cut	1.4	0.12	Pit; filled by 47103	-	-
47103	Fill	1.4	0.12	Fill of 47102; light reddish brown clay	Pottery	Middle Iron Age?
47104	Cut	0.8	0.2	Possible ditch; N-S aligned, filled by 47105	-	-
47105	Fill	0.8	0.2	Fill of 47104; mid orangey-brown clayey silt	-	-
47106	Cut	1.8	0.11	Tree throw; filled by 47107	-	-
47107	Fill	1.8	0.11	Fill of 47106; mid greyish brown sandy silt	-	-
47108	Layer	-	-	Natural	-	-

Trench 472						
General description				Orientation	N-S	
Trench contained two NW-SE aligned land drains towards its northern end. Otherwise no archaeology. Consists of soil overlying brownish orange sandy silt cornbrash natural.				Avg. depth (m)	0.25	
				Width (m)	2	
				Length (m)	50	
Contexts						
Context No.	Type	Width (m)	Depth (m)	Comment / Description	Finds	Date
47200	Layer	-	0.25	Topsoil	-	-
47201	Layer	-	-	Natural	-	-

Trench 473						
General description				Orientation	E-W	
Trench devoid of archaeology. Consists of soil and subsoil overlying brownish orange sandy silt cornbrash natural.				Avg. depth (m)	0.35	
				Width (m)	2	
				Length (m)	50	
Contexts						
Context No.	Type	Width (m)	Depth (m)	Comment / Description	Finds	Date



47300	Layer	-	0.16	Topsoil	-	-
47301	Layer	-	0.19	Subsoil	-	-
47302	Layer	-	-	Natural	-	-

Trench 474						
General description				Orientation		E-W
Trench contained one N-S aligned land drain towards its western end. Otherwise no archaeology. Consists of soil and subsoil overlying mid brownish orange clayey silt cornbrash natural.				Avg. depth (m)		0.25
				Width (m)		2
				Length (m)		49.5
Contexts						
Context No.	Type	Width (m)	Depth (m)	Comment / Description	Finds	Date
47400	Layer	-	0.2	Topsoil	-	-
47401	Layer	-	-	Natural	-	-
47402	Layer	-	0.05	Subsoil	-	-

Trench 475						
General description				Orientation		E-W
Trench devoid of archaeology. Consists of soil overlying mid yellowish brown silty clay cornbrash natural.				Avg. depth (m)		0.28
				Width (m)		2
				Length (m)		50
Contexts						
Context No.	Type	Width (m)	Depth (m)	Comment / Description	Finds	Date
47500	Layer	-	0.28	Topsoil	-	-
47501	Layer	-	-	Natural	-	-

Trench 476						
General description				Orientation		N-S
Trench devoid of archaeology. Consists of soil overlying mid greyish brown silty clay cornbrash natural.				Avg. depth (m)		0.28
				Width (m)		2
				Length (m)		50
Contexts						
Context No.	Type	Width (m)	Depth (m)	Comment / Description	Finds	Date
47600	Layer	-	0.28	Topsoil	-	-
47601	Layer	-	-	Natural	-	-



Trench 477						
General description				Orientation	E-W	
Trench devoid of archaeology. Consists of soil overlying mid orangey-brown silty clay cornbrash natural.				Avg. depth (m)	0.3	
				Width (m)	2	
				Length (m)	50	
Contexts						
Context No.	Type	Width (m)	Depth (m)	Comment / Description	Finds	Date
47700	Layer	-	0.3	Topsoil	-	-
47701	Layer	-	-	Natural	-	-

Trench 478						
General description				Orientation	E-W	
Trench devoid of archaeology. Consists of soil and subsoil overlying mid brown and yellowish orange sandy cornbrash natural.				Avg. depth (m)	0.35	
				Width (m)	2.1	
				Length (m)	50	
Contexts						
Context No.	Type	Width (m)	Depth (m)	Comment / Description	Finds	Date
47800	Layer	-	0.32	Topsoil	Stone	-
47801	Layer	-	0.09	Subsoil	-	-
47802	Layer	-	-	Natural	-	-

Trench 479						
General description				Orientation	E-W	
Trench devoid of archaeology. Consists of soil overlying mid brownish orange clayey silt cornbrash natural.				Avg. depth (m)	0.25	
				Width (m)	2	
				Length (m)	50	
Contexts						
Context No.	Type	Width (m)	Depth (m)	Comment / Description	Finds	Date
47900	Layer	-	0.25	Topsoil	-	-
47901	Layer	-	-	Natural	-	-

Trench 480						
General description				Orientation	E-W	
Trench devoid of archaeology. Consists of soil overlying mid brownish orange clayey silt cornbrash natural.				Avg. depth (m)	0.2	
				Width (m)	2	
				Length (m)	49.8	
Contexts						



Context No.	Type	Width (m)	Depth (m)	Comment / Description	Finds	Date
48000	Layer	-	0.2	Topsoil	-	-
48001	Layer	-	-	Natural	-	-

Trench 481						
General description				Orientation	N-S	
Trench devoid of archaeology. Consists of soil overlying mid brownish orange clayey silt cornbrash natural.				Avg. depth (m)	0.2	
				Width (m)	2	
				Length (m)	49.5	
Contexts						
Context No.	Type	Width (m)	Depth (m)	Comment / Description	Finds	Date
48100	Layer	-	0.2	Topsoil	-	-
48101	Layer	-	-	Natural	-	-

Trench 482						
General description				Orientation	E-W	
Trench devoid of archaeology. Consists of soil overlying mid orangey-brown sandy silt cornbrash natural.				Avg. depth (m)	0.26	
				Width (m)	2	
				Length (m)	50	
Contexts						
Context No.	Type	Width (m)	Depth (m)	Comment / Description	Finds	Date
48200	Layer	-	0.26	Topsoil	-	-
48201	Layer	-	-	Natural	-	-

Trench 483						
General description				Orientation	N-S	
Trench devoid of archaeology. Consists of soil overlying mid orangey-brown silty clay cornbrash natural.				Avg. depth (m)	0.28	
				Width (m)	2	
				Length (m)	50	
Contexts						
Context No.	Type	Width (m)	Depth (m)	Comment / Description	Finds	Date
48300	Layer	-	0.28	Topsoil	-	-
48301	Layer	-	-	Natural	-	-



Trench 484						
General description				Orientation		N-S
Trench devoid of archaeology. Consists of soil overlying mid orangey-brown sandy silt cornbrash natural.				Avg. depth (m)		0.3
				Width (m)		2
				Length (m)		50
Contexts						
Context No.	Type	Width (m)	Depth (m)	Comment / Description	Finds	Date
48400	Layer	-	0.3	Topsoil	CBM	C 19 th
48401	Layer	-	-	Natural	-	-

Trench 485						
General description				Orientation		N-S
Trench contained one NE-SW aligned field drain towards its southern end. Otherwise no archaeology. Consists of soil overlying brownish orange silt cornbrash natural.				Avg. depth (m)		0.3
				Width (m)		2.1
				Length (m)		50
Contexts						
Context No.	Type	Width (m)	Depth (m)	Comment / Description	Finds	Date
48500	Layer	-	0.3	Topsoil	-	-
48501	Layer	-	-	Natural	-	-

Trench 486						
General description				Orientation		E-W
Trench devoid of archaeology. Consists of soil and subsoil overlying mid brownish orange sandy cornbrash natural.				Avg. depth (m)		0.33
				Width (m)		2.1
				Length (m)		49.6
Contexts						
Context No.	Type	Width (m)	Depth (m)	Comment / Description	Finds	Date
48600	Layer	-	0.23	Topsoil	-	-
48601	Layer	-	0.19	Subsoil	-	-
48602	Layer	-	-	Natural	-	-

Trench 487						
General description				Orientation		E-W
Trench devoid of archaeology. Consists of soil overlying mid brown silt cornbrash natural.				Avg. depth (m)		0.28
				Width (m)		2.1
				Length (m)		50
Contexts						



Context No.	Type	Width (m)	Depth (m)	Comment / Description	Finds	Date
48700	Layer	-	0.28	Topsoil	-	-
48701	Layer	-	-	Natural	-	-

Trench 488						
General description				Orientation	E-W	
Trench devoid of archaeology. Consists of soil overlying pale yellowish orange sandy silt cornbrash natural.				Avg. depth (m)	0.25	
				Width (m)	2	
				Length (m)	50	
Contexts						
Context No.	Type	Width (m)	Depth (m)	Comment / Description	Finds	Date
48800	Layer	-	0.25	Topsoil	-	-
48801	Layer	-	-	Natural	-	-

Trench 489						
General description				Orientation	N-S	
Trench devoid of archaeology. Consists of soil and subsoil overlying cornbrash natural.				Avg. depth (m)	0.25	
				Width (m)	2	
				Length (m)	50	
Contexts						
Context No.	Type	Width (m)	Depth (m)	Comment / Description	Finds	Date
48900	Layer	-	0.2	Topsoil	-	-
48901	Layer	-	0.05	Subsoil	-	-
48902	Layer	-	-	Natural	-	-

Trench 490						
General description				Orientation	E-W	
Trench devoid of archaeology. Consists of soil overlying mid orangey-brown sandy silt cornbrash natural.				Avg. depth (m)	0.27	
				Width (m)	2	
				Length (m)	50	
Contexts						
Context No.	Type	Width (m)	Depth (m)	Comment / Description	Finds	Date
49000	Layer	-	0.27	Topsoil	-	-
49001	Layer	-	-	Natural	-	-



Trench 491						
General description					Orientation	E-W
Trench devoid of archaeology. Consists of soil overlying pale yellow to mid brownish orange silt cornbrash natural.					Avg. depth (m)	0.3
					Width (m)	2.1
					Length (m)	49.9
Contexts						
Context No.	Type	Width (m)	Depth (m)	Comment / Description	Finds	Date
49100	Layer	-	0.3	Topsoil	-	-
49101	Layer	-	-	Natural	-	-

Trench 492						
General description					Orientation	E-W
Trench devoid of archaeology. Consists of soil overlying mid brownish orange silt cornbrash natural.					Avg. depth (m)	0.29
					Width (m)	2.1
					Length (m)	50.1
Contexts						
Context No.	Type	Width (m)	Depth (m)	Comment / Description	Finds	Date
49200	Layer	-	0.29	Topsoil	pottery	C 13 th onwards
49201	Layer	-	-	Natural	-	-

Trench 493						
General description					Orientation	N-S
Trench devoid of archaeology. Consists of soil overlying yellowish orange sandy silt cornbrash natural.					Avg. depth (m)	0.29
					Width (m)	2.1
					Length (m)	49.8
Contexts						
Context No.	Type	Width (m)	Depth (m)	Comment / Description	Finds	Date
49300	Layer	-	0.29	Topsoil	CBM	Medieval - post-medieval
49301	Layer	-	-	Natural	-	-

Trench 494						
General description					Orientation	E-W
Trench devoid of archaeology. Consists of soil overlying mid brownish orange and yellow silt cornbrash natural.					Avg. depth (m)	0.26
					Width (m)	2.1
					Length (m)	50
Contexts						
Context	Type	Width	Depth	Comment / Description	Finds	Date



No.		(m)	(m)			
49400	Layer	-	0.26	Topsoil	-	-
49401	Layer	-	-	Natural	-	-

Trench 495						
General description				Orientation		E-W
Trench contained one NW-SE possible boundary ditch towards its eastern end, and two modern plough scars just to the south of this. Consists of soil overlying mid brownish yellow sandy silt cornbrash natural.				Avg. depth (m)		0.25
				Width (m)		2
				Length (m)		52.5
Contexts						
Context No.	Type	Width (m)	Depth (m)	Comment / Description	Finds	Date
49500	Layer	-	0.25	Topsoil	-	-
49501	Layer	-	-	Natural	-	-
49502	Cut	0.6	0.05	Ditch; NW-SE aligned, filled by 49503	-	-
49503	Fill	0.6	0.05	Fill of 49502; light brownish grey silty clay	-	-

Trench 496						
General description				Orientation		E-W
Trench devoid of archaeology. Consists of soil overlying pale yellowish grey cornbrash natural.				Avg. depth (m)		0.25
				Width (m)		2.1
				Length (m)		50
Contexts						
Context No.	Type	Width (m)	Depth (m)	Comment / Description	Finds	Date
49600	Layer	-	0.25	Topsoil	-	-
49601	Layer	-	-	Natural	-	-

Trench 497						
General description				Orientation		E-W
Trench devoid of archaeology. Consists of soil overlying dark yellow and mid brownish orange sandy silt cornbrash natural with patches of yellowish sand.				Avg. depth (m)		0.35
				Width (m)		2.1
				Length (m)		50
Contexts						
Context No.	Type	Width (m)	Depth (m)	Comment / Description	Finds	Date
49700	Layer	-	0.35	Topsoil	CBM	Medieval - post-medieval
49701	Layer	-	-	Natural	-	-



Trench 498						
General description					Orientation	N-S
Trench devoid of archaeology. Consists of soil and subsoil overlying cornbrash natural.					Avg. depth (m)	0.3
					Width (m)	2.1
					Length (m)	50
Contexts						
Context No.	Type	Width (m)	Depth (m)	Comment / Description	Finds	Date
49800	Layer	-	0.27	Topsoil	-	-
49801	Layer	-	0.05	Subsoil	-	-
49802	Layer	-	-	Natural	-	-

Trench 499						
General description					Orientation	N-S
Trench devoid of archaeology. Consists of soil overlying mid brownish orange silt and yellowish grey clay cornbrash natural.					Avg. depth (m)	0.28
					Width (m)	2.1
					Length (m)	49.9
Contexts						
Context No.	Type	Width (m)	Depth (m)	Comment / Description	Finds	Date
49900	Layer	-	0.28	Topsoil	-	-
49901	Layer	-	-	Natural	-	-

Trench 500						
General description					Orientation	NE-SW
Trench contained one E-W aligned feature towards its centre; on excavation it was clearly a natural hollow in the natural, subsequently infilled with sterile natural. Consists of soil and subsoil overlying yellow sandy silt cornbrash natural.					Avg. depth (m)	0.25
					Width (m)	2
					Length (m)	50
Contexts						
Context No.	Type	Width (m)	Depth (m)	Comment / Description	Finds	Date
50000	Layer	-	0.25	Topsoil	Pottery, CBM	post-medieval
50001	Layer	-	0.12	Subsoil	-	-
50002	Fill	0.4	0.27	Fill of 50003; reddish brown sandy silt	-	-
50003	Cut	0.4	0.27	Possible furrow; E-W aligned, filled by 50002	-	-
50004	Layer	-	-	Natural	-	-



Trench 501						
General description					Orientation	N-S
Trench contained three possible ditches or furrows, all on a roughly NW-SE alignment. Consists of soil overlying mid yellowish brown silty clay cornbrash natural.					Avg. depth (m)	0.32
					Width (m)	2
					Length (m)	50
Contexts						
Context No.	Type	Width (m)	Depth (m)	Comment / Description	Finds	Date
50100	Layer	-	0.32	Topsoil	Pottery/CB M	Romano-British
50101	Layer	-	-	Natural	-	-
50102	Fill	2.3	0.1	Fill of 50103; mid yellowish brown clay	-	-
50103	Cut	2.3	0.1	Possible ditch; NE-SW aligned, filled by 50102	-	-
50104	Fill	1.1	0.08	Fill of 50105; mid yellow brown clay	-	-
50105	Cut	1.1	0.08	Possible ditch; N-S aligned, filled by 50104	-	-
50106	Fill	0.95	0.03	Fill of 50107; mid yellowish brown clay	-	-
50107	Cut	0.95	0.03	Possible furrow; NNE-SSW aligned, filled by 50106	-	-

Trench 502						
General description					Orientation	E-W
Trench contained two possible boundary ditches running NE-SW towards its centre, and a pit, curvilinear gully and area of burning towards the east. Consists of soil and subsoil overlying light brownish yellow sand and mid reddish brown cornbrash natural.					Avg. depth (m)	0.45
					Width (m)	2
					Length (m)	50
Contexts						
Context No.	Type	Width (m)	Depth (m)	Comment / Description	Finds	Date
50200	Layer	-	0.3	Topsoil	-	-
50201	Layer	-	0.15	Subsoil	-	-
50202	Layer	-	-	Natural	-	-
50203	Deposit	0.4	0.05	Area of burnt material; mid brownish red clayey sand and silt	Pottery, Animal bone	C 2 nd onwards
50204	Fill	0.42	0.08	Fill of 50205; dark brownish grey sandy silt	-	-
50205	Cut	0.42	0.08	Possible gully; curvilinear, filled by 50204	-	-



50206	Fill	0.7	0.12	Fill of 50207; dark brownish grey sandy silt	Pottery	C late 1 st
50207	Cut	0.7	0.12	Possible pit; filled by 50206	-	-
50208	Fill	1.36	0.22	Fill of 50209; mid brownish grey sandy silt	Pottery	C 2 nd onwards
50209	Cut	1.36	0.22	Possible ditch; NE-SW aligned, filled by 50208	-	-
50210	Fill	0.62	0.14	Fill of 50211; light to mid orangey-brown sandy silt	-	-
50211	Cut	0.62	0.14	Possible ditch; NE-SW aligned, filled by 50210	-	-

Trench 503						
General description					Orientation	NE-SW
Trench contained four NW-SE aligned ditches and an accumulation layer of domestic waste. Consists of soil and subsoil overlying mid yellowish brown silty clay cornbrash natural.					Avg. depth (m)	0.3
					Width (m)	2
					Length (m)	50
Contexts						
Context No.	Type	Width (m)	Depth (m)	Comment / Description	Findings	Date
50300	Layer	-	0.3	Topsoil	pottery	C late 3 rd onwards
50301	Layer	-	-	Natural	-	-
50302	Layer	-	0.15	Subsoil	-	-
50303	Fill	0.9	0.2	Fill of 50304; mid brown sandy silt	Pottery, animal bone, metal	C late 2 nd – mid 3 rd
50304	Cut	0.9	0.2	Ditch; NW-SE aligned, filled by 50303	-	-
50305	Interface	4	0.2	Ditch; NW-SE aligned but probably an interface between deposits and not a separate features	-	-
50306	Fill	4	0.2	Fill of 50307; mid reddish brown silty clay	animal bone	-
50307	Cut	1.8	0.2	Ditch; NW-SE aligned, filled by 50306, 50308 and 50313	-	-
50308	Fill	1.8	0.2	Fill of 50307; mid greyish brown sandy silt	pottery	C 1 st
50309	Cut	1	>0.4	Ditch; NW-SE aligned, filled by 50310, 50311 and 50312	-	-
50310	Fill	1	0.3	Fill of 50309 underlying 50312; greenish brown	Pottery, animal	-



				silty clay	bone	
50311	Fill	1	0.5	Fill of 50309 underlying 50312; mid orangey-brown silty clay	Pottery, animal bone	Romano-British
50312	Fill	1.8	0.6	Fill of 50309 overlying 50310 and 50311; mid brownish grey sandy silt	Pottery, CBM, iron, animal bone, stone,	Romano-British and post-medieval
50313	Deposit / fill	6	0.3	Accumulation of material stratified above ditch fills 50306 and 50308; mid brownish grey sandy silt; fill of 50307	Pottery, iron, animal bone, flint	C mid 3 rd

Trench 504						
General description					Orientation	N-S
Trench contained three E-W aligned ditches towards its centre. Consists of soil and subsoil overlying mid creamy yellow cornbrash natural.					Avg. depth (m)	0.4
					Width (m)	2
					Length (m)	50
Contexts						
Context No.	Type	Width (m)	Depth (m)	Comment / Description	Findings	Date
50400	Layer	-	0.35	Topsoil	pottery	C mid 3 rd
50401	Layer	-	0.05	Subsoil	-	-
50402	Layer	-	-	Natural	-	-
50403	Cut	0.84	0.65	Ditch; E-W aligned, filled by 50404	-	-
50404	Fill	0.84	0.65	Fill of 50403; mid greyish brown sandy silt	Pottery, iron, animal bone,	C 2 nd onwards
50405	Cut	0.75	0.15	Ditch; E-W aligned, filled by 50406	-	-
50406	Fill	0.75	0.15	Fill of 50405; mid greyish brown sandy silt	-	-
50407	Cut	0.45	0.1	Possible ditch; E-W aligned, filled by 50408	-	-
50408	Fill	0.45	0.1	Fill of 50407; mid orangey-brown sandy silt	-	-



Trench 505						
General description					Orientation	N-S
Trench contained two E-W aligned possible ditches, both towards its centre, as well as a possible pit at its southern end. Consists of soil and subsoil (subsoil only present in centre of trench) overlying cornbrash natural.					Avg. depth (m)	0.27
					Width (m)	2
					Length (m)	50
Contexts						
Context No.	Type	Width (m)	Depth (m)	Comment / Description	Finds	Date
50500	Layer	-	0.27	Topsoil	-	-
50501	Layer	-	-	Natural	-	-
50502	Fill	1.5	0.12	Fill of 50503; mid brown sandy silt	Pottery, animal bone	C 18 th onwards ?
50503	Cut	1.5	0.12	Possible pit, filled by 50502	-	-
50504	Fill	0.6	0.26	Fill of 50505; light brown sandy silt	Pottery, animal bone	C late 1 st
50505	Cut	0.6	0.26	Ditch; E-W aligned, filled by 50504	-	-
50506	Fill	0.4	0.3	Fill of 50507; mid brown sandy silt	-	-
50507	Cut	0.4	0.3	Ditch; E-W aligned, filled by 50506	-	-
50508	Layer	-	0.12	Subsoil	-	-

Trench 506						
General description					Orientation	E-W
Trench contained one NW-SE aligned ditch towards its western end. Consists of soil overlying mid orangey-brown silty clay cornbrash natural.					Avg. depth (m)	0.3
					Width (m)	2
					Length (m)	50
Contexts						
Context No.	Type	Width (m)	Depth (m)	Comment / Description	Finds	Date
50600	Layer	-	0.3	Topsoil	-	-
50601	Layer	-	-	Natural	-	-
50602	Cut	0.4	0.1	Ditch; NW-SE aligned, filled by 50603	-	-
50603	Fill	0.4	0.1	Fill of 50602; mid brown sandy silt	-	-

Trench 507						
General description					Orientation	E-W



Trench contained a number of land drains and pit Consists of soil and subsoil overlying orange clay cornbrash natural.					Avg. depth (m)	0.35
					Width (m)	2
					Length (m)	50
Contexts						
Context No.	Type	Width (m)	Depth (m)	Comment / Description	Finds	Date
50700	Layer	-	0.25	Topsoil	Pottery, Human bone	C 2-4 th
50701	Layer	-	0.1	Subsoil	-	-
50702	Layer	-	-	Natural	-	-
50703	Fill	0.4	0.1	Fill of 50704	-	-
50704	Cut	0.4	0.1	Land drain	-	-
50705	Fill	1.5	0.12	Fill of 50706	-	-
50706	Cut	1.5	0.12	Natural feature	-	-
50707	Fill	0.65	0.12	Fill of 50708	-	-
50708	Cut	0.65	0.12	Land drain	-	-
50709	Fill	1.2	0.2	Fill of 50710; mid brownish orange silty clay	Pottery, CBM, fired clay, iron animal bone	C mid 3 rd
50710	Cut	1.2	0.2	Pit; filled by 50709	-	-

Trench 508						
General description					Orientation	N-S
Trench contained one geophysical anomaly that was found to be natural upon investigation. Consists of soil and subsoil overlying mid orange and light yellow sandy silt cornbrash natural.					Avg. depth (m)	0.3
					Width (m)	2
					Length (m)	50
Contexts						
Context No.	Type	Width (m)	Depth (m)	Comment / Description	Finds	Date
50800	Layer	-	0.3	Topsoil	-	-
50801	Layer	-	-	Natural	-	-
50802	Layer	-	0.02	Subsoil	-	-



Trench 509						
General description				Orientation	E-W	
Trench devoid of archaeology. Consists of soil and subsoil overlying light reddish brown sandy silt cornbrash natural.				Avg. depth (m)	0.35	
				Width (m)	2	
				Length (m)	50	
Contexts						
Context No.	Type	Width (m)	Depth (m)	Comment / Description	Finds	Date
50900	Layer	-	0.26	Topsoil	-	-
50901	Layer	-	0.12	Subsoil	-	-
50902	Layer	-	-	Natural	-	-

Trench 510						
General description				Orientation	E-W	
Trench contained geophysical anomalies and crop marks, but these were found to be natural. Consists of soil and subsoil overlying yellowish cream cornbrash natural.				Avg. depth (m)	0.35	
				Width (m)	2	
				Length (m)	50	
Contexts						
Context No.	Type	Width (m)	Depth (m)	Comment / Description	Finds	Date
51000	Layer	-	0.25	Topsoil	Pottery, CBM	C 2 nd onwards C 20 th
51001	Layer	-	0.1	Subsoil	-	-
51002	Layer	-	-	Natural	-	-

Trench 511						
General description				Orientation	E-W	
Trench devoid of archaeology. Consists of soil overlying cornbrash natural.				Avg. depth (m)	0.27	
				Width (m)	2	
				Length (m)	50	
Contexts						
Context No.	Type	Width (m)	Depth (m)	Comment / Description	Finds	Date
51100	Layer	-	0.27	Topsoil	-	-
51101	Layer	-	-	Natural	-	-



Trench 512						
General description					Orientation	NNE-SSW
Trench contained one possible pit towards its southern end that was found upon investigation to be subsoil, and a wide E-W aligned enclosure ditch in its centre. Consists of soil and subsoil overlying cornbrash natural.					Avg. depth (m)	0.3
					Width (m)	2
					Length (m)	50
Contexts						
Context No.	Type	Width (m)	Depth (m)	Comment / Description	Finds	Date
51200	Layer	-	0.3	Topsoil	-	-
51201	Layer	-	0.08	Subsoil	pottery	C 2 nd onwards
51202	Layer	-	-	Natural	-	-
51203	Fill	4.4	0.4	Fill of 51204; mid orangey-brown silty clay	Pottery, animal bone	C mid 3 rd
51204	Cut	4.4	0.4	Ditch; E-W aligned, filled by 51203	-	-

Trench 513						
General description					Orientation	N-S
Trench devoid of archaeology (geophysical anomalies not visible). Consists of soil and subsoil overlying cornbrash natural.					Avg. depth (m)	0.26
					Width (m)	2
					Length (m)	50
Contexts						
Context No.	Type	Width (m)	Depth (m)	Comment / Description	Finds	Date
51300	Layer	-	0.26	Topsoil	-	-
51301	Layer	-	-	Natural	-	-

Trench 514						
General description					Orientation	N-S
Trench devoid of archaeology. Consists of soil overlying cornbrash natural with yellow sandy silt towards northern end of trench.					Avg. depth (m)	0.26
					Width (m)	2
					Length (m)	50
Contexts						
Context No.	Type	Width (m)	Depth (m)	Comment / Description	Finds	Date
51400	Layer	-	0.26	Topsoil	-	-
51401	Layer	-	-	Natural	-	-



Trench 515						
General description					Orientation	E-W
Trench devoid of archaeology. Consists of soil and subsoil overlying mid yellowish brown silty clay cornbrash natural with orange silty clay patches.					Avg. depth (m)	0.52
					Width (m)	2
					Length (m)	50
Contexts						
Context No.	Type	Width (m)	Depth (m)	Comment / Description	Finds	Date
51500	Layer	-	0.36	Topsoil	pottery	C mid 3 rd
51501	Layer	-	0.26	Subsoil	-	-
51502	Layer	-	-	Natural	-	-

Trench 516						
General description					Orientation	E-W
Trench devoid of archaeology. Consists of soil and subsoil overlying mid orangey-brown silty cornbrash natural.					Avg. depth (m)	0.4
					Width (m)	2.1
					Length (m)	50
Contexts						
Context No.	Type	Width (m)	Depth (m)	Comment / Description	Finds	Date
51600	Layer	-	0.2	Topsoil	-	-
51601	Layer	-	0.19	Subsoil	-	-
51602	Layer	-	-	Natural	-	-

Trench 517						
General description					Orientation	E-W
Trench devoid of archaeology. Consists of soil overlying mid brownish orange silty cornbrash natural.					Avg. depth (m)	0.26
					Width (m)	2
					Length (m)	50
Contexts						
Context No.	Type	Width (m)	Depth (m)	Comment / Description	Finds	Date
51700	Layer	-	0.28	Topsoil	-	-
51701	Layer	-	-	Natural	-	-



Trench 518						
General description				Orientation		N-S
Trench devoid of archaeology. Consists of soil overlying mid brownish orange silty cornbrash natural.				Avg. depth (m)		0.32
				Width (m)		2
				Length (m)		50
Contexts						
Context No.	Type	Width (m)	Depth (m)	Comment / Description	Finds	Date
51800	Layer	-	0.32	Topsoil	CBM	Medieval – early post-medieval
51801	Layer	-	-	Natural	-	-

Trench 519						
General description				Orientation		E-W
Trench devoid of archaeology. Consists of soil overlying mid brownish orange silty cornbrash natural.				Avg. depth (m)		0.24
				Width (m)		2
				Length (m)		50
Contexts						
Context No.	Type	Width (m)	Depth (m)	Comment / Description	Finds	Date
51900	Layer	-	0.24	Topsoil	-	-
51901	Layer	-	-	Natural	-	-

Trench 520						
General description				Orientation		E-W
Trench devoid of archaeology. Consists of soil overlying mid orangey brown silty cornbrash natural.				Avg. depth (m)		0.25
				Width (m)		2
				Length (m)		50
Contexts						
Context No.	Type	Width (m)	Depth (m)	Comment / Description	Finds	Date
52000	Layer	-	0.25	Topsoil	-	-
52001	Layer	-	-	Natural	-	-

Trench 521						
General description				Orientation		N-S
Trench devoid of archaeology. Consists of soil overlying mid orangey brown silty cornbrash natural.				Avg. depth (m)		0.24
				Width (m)		2
				Length (m)		50
Contexts						
Context	Type	Width	Depth	Comment / Description	Finds	Date



No.		(m)	(m)			
52100	Layer	-	0.24	Topsoil	-	-
52101	Layer	-	-	Natural	-	-

Trench 522						
General description					Orientation	NE-SW
Trench contained a modern pipe trench, aligned NW-SE. Consists of soil overlying mid brownish orange silty cornbrash natural.					Avg. depth (m)	0.26
					Width (m)	2
					Length (m)	50
Contexts						
Context No.	Type	Width (m)	Depth (m)	Comment / Description	Finds	Date
52200	Layer	-	0.26	Topsoil	-	-
52201	Layer	-	-	Natural	-	-

Trench 523						
General description					Orientation	E-W
Trench devoid of archaeology. Consists of soil overlying mid greyish brown silty cornbrash natural.					Avg. depth (m)	0.31
					Width (m)	2
					Length (m)	49.4
Contexts						
Context No.	Type	Width (m)	Depth (m)	Comment / Description	Finds	Date
52300	Layer	-	0.31	Topsoil	-	-
52301	Layer	-	-	Natural	-	-

Trench 524						
General description					Orientation	E-W
Trench contained one possible feature that was investigated and found to be natural at the western end. Consists of soil overlying mid greyish brown silty clay cornbrash natural.					Avg. depth (m)	0.37
					Width (m)	2
					Length (m)	49.7
Contexts						
Context No.	Type	Width (m)	Depth (m)	Comment / Description	Finds	Date
52400	Layer	-	0.36	Topsoil	CBM	Medieval – early post-medieval
52401	Layer	-	-	Natural	-	-
52402	Fill	0.6	0.11	Fill of 52403; mid brownish orange silty clay	-	-
52403	Cut	0.6	0.11	Natural feature; filled by 52402	-	-



Trench 525						
General description					Orientation	NW-SE
Trench contained one possible feature that was investigated and found to be natural / modern pipe trench. Consists of soil and subsoil overlying mid greyish brown silty clay cornbrash natural.					Avg. depth (m)	0.29
					Width (m)	2
					Length (m)	50
Contexts						
Context No.	Type	Width (m)	Depth (m)	Comment / Description	Finds	Date
52500	Layer	-	0.26	Topsoil	-	-
52501	Layer	-	0.06	Subsoil: mid brownish orange silty clay, at SW end of trench only	-	-
52502	Layer	-	-	Natural	-	-

Trench 526						
General description					Orientation	E-W
Trench devoid of archaeology. Consists of soil and subsoil overlying mid brownish orange silty clay cornbrash natural.					Avg. depth (m)	0.29
					Width (m)	2
					Length (m)	49.9
Contexts						
Context No.	Type	Width (m)	Depth (m)	Comment / Description	Finds	Date
52600	Layer	-	0.26	Topsoil	Pottery	C 18 th onwards
52601	Layer	-	0.08	Subsoil: mid orangey brown silty clay	-	-
52602	Layer	-	-	Natural	-	-

Trench 527						
General description					Orientation	N-S
Trench devoid of archaeology. Consists of soil overlying mid orangey brown silty clay cornbrash natural.					Avg. depth (m)	0.27
					Width (m)	2
					Length (m)	50
Contexts						
Context No.	Type	Width (m)	Depth (m)	Comment / Description	Finds	Date
52700	Layer	-	0.27	Topsoil	-	-
52701	Layer	-	-	Natural	-	-



Trench 528						
General description				Orientation		NW-SE
Trench devoid of archaeology. Consists of soil overlying mid orangey brown silty clay cornbrash natural.				Avg. depth (m)		0.28
				Width (m)		2
				Length (m)		50
Contexts						
Context No.	Type	Width (m)	Depth (m)	Comment / Description	Finds	Date
52800	Layer	-	0.27	Topsoil	-	-
52801	Layer	-	-	Natural	-	-

Trench 529						
General description				Orientation		N-S
Trench contained one large ditch aligned E-W towards the S end. Consists of soil overlying mid greyish brown silty clay cornbrash natural.				Avg. depth (m)		0.3
				Width (m)		2
				Length (m)		49.9
Contexts						
Context No.	Type	Width (m)	Depth (m)	Comment / Description	Finds	Date
52900	Layer	-	0.3	Topsoil	CBM	Medieval – early post-medieval
52901	Layer	-	-	Natural	-	-
52902	Fill	3	0.62	Fill of 52903: mid yellowish brown, 45% sub-angular stones	Animal bone	-
52903	Cut	3	0.62	Ditch: E-W aligned, filled by 52902	-	-

Trench 530						
General description				Orientation		E-W
Trench devoid of archaeology. Consists of soil overlying mid brown silty clay cornbrash natural.				Avg. depth (m)		0.29
				Width (m)		2
				Length (m)		50.15
Contexts						
Context No.	Type	Width (m)	Depth (m)	Comment / Description	Finds	Date
53000	Layer	-	0.27	Topsoil	-	-
53001	Layer	-	-	Natural	-	-



Trench 531						
General description				Orientation	N-S	
Trench devoid of archaeology. Consists of soil overlying mid orangey brown silty clay cornbrash natural.				Avg. depth (m)	0.27	
				Width (m)	2	
				Length (m)	49.9	
Contexts						
Context No.	Type	Width (m)	Depth (m)	Comment / Description	Finds	Date
53100	Layer	-	0.25	Topsoil	pottery	C mid 3 rd
53101	Layer	-	-	Natural	-	-

Trench 532						
General description				Orientation	E-W	
Trench devoid of archaeology. Consists of soil overlying mid orangey brown silty clay cornbrash natural.				Avg. depth (m)	0.28	
				Width (m)	2	
				Length (m)	50	
Contexts						
Context No.	Type	Width (m)	Depth (m)	Comment / Description	Finds	Date
53200	Layer	-	0.27	Topsoil	-	-
53201	Layer	-	-	Natural	-	-

Trench 533						
General description				Orientation	NE-SW	
Trench devoid of archaeology. Consists of soil overlying mid orangey brown silty clay cornbrash natural.				Avg. depth (m)	0.32	
				Width (m)	2	
				Length (m)	49.65	
Contexts						
Context No.	Type	Width (m)	Depth (m)	Comment / Description	Finds	Date
53300	Layer	-	0.29	Topsoil	-	-
53301	Layer	-	-	Natural	-	-

Trench 534						
General description				Orientation	NE-SW	
Trench devoid of archaeology. Consists of soil overlying mid orangey brown silty clay cornbrash natural.				Avg. depth (m)	0.27	
				Width (m)	2	
				Length (m)	49.7	
Contexts						
Context No.	Type	Width (m)	Depth (m)	Comment / Description	Finds	Date



53400	Layer	-	0.25	Topsoil	-	-
53401	Layer	-	-	Natural	-	-

Trench 535						
General description				Orientation		N-S
Trench devoid of archaeology. Consists of soil overlying mid brown silty clay cornbrash natural.				Avg. depth (m)		0.27
				Width (m)		2
				Length (m)		49.95
Contexts						
Context No.	Type	Width (m)	Depth (m)	Comment / Description	Finds	Date
53500	Layer	-	0.26	Topsoil	-	-
53501	Layer	-	-	Natural	-	-

Trench 536						
General description				Orientation		E-W
Trench devoid of archaeology. Consists of soil overlying dark orangey-brown silt cornbrash natural.				Avg. depth (m)		0.3
				Width (m)		2
				Length (m)		50
Contexts						
Context No.	Type	Width (m)	Depth (m)	Comment / Description	Finds	Date
53600	Layer	-	0.3	Topsoil	-	-
53601	Layer	-	-	Natural	-	-

Trench 537						
General description				Orientation		NW-SE
Trench contained plough scars aligned N-S towards its NW end. Otherwise no archaeology. Consists of soil overlying orangey-brown silt cornbrash natural with yellow silty sand patches.				Avg. depth (m)		0.3
				Width (m)		2
				Length (m)		49.4
Contexts						
Context No.	Type	Width (m)	Depth (m)	Comment / Description	Finds	Date
53700	Layer	-	0.3	Topsoil	-	-
53701	Layer	-	-	Natural	-	-



Trench 538						
General description				Orientation	N-S	
Trench devoid of archaeology. Consists of soil overlying orangey-brown silt cornbrash natural.				Avg. depth (m)	0.3	
				Width (m)	2	
				Length (m)	48.6	
Contexts						
Context No.	Type	Width (m)	Depth (m)	Comment / Description	Finds	Date
53800	Layer	-	0.3	Topsoil	-	-
53801	Layer	-	-	Natural	-	-

Trench 539						
General description				Orientation	E-W	
Trench devoid of archaeology. Consists of soil overlying orange silt cornbrash natural with patches of yellow sand.				Avg. depth (m)	0.3	
				Width (m)	2	
				Length (m)	50	
Contexts						
Context No.	Type	Width (m)	Depth (m)	Comment / Description	Finds	Date
53900	Layer	-	0.3	Topsoil	CBM	post-medieval
53901	Layer	-	-	Natural	-	-

Trench 540						
General description				Orientation	NE-SW	
Trench devoid of archaeology. Consists of soil overlying mid orangey-brown silt cornbrash natural with patches of yellow silty sand.				Avg. depth (m)	0.3	
				Width (m)	2	
				Length (m)	49	
Contexts						
Context No.	Type	Width (m)	Depth (m)	Comment / Description	Finds	Date
54000	Layer	-	0.28	Topsoil	-	-
54001	Layer	-	-	Natural	-	-

Trench 541						
General description				Orientation	E-W	
Trench devoid of archaeology. Consists of soil and subsoil overlying mid orange silt cornbrash natural.				Avg. depth (m)	0.32	
				Width (m)	2	
				Length (m)	49.9	
Contexts						
Context No.	Type	Width (m)	Depth (m)	Comment / Description	Finds	Date



54100	Layer	-	0.3	Topsoil	pottery	Romano-British
54101	Layer	-	0.05	Subsoil	-	-
54102	Layer	-	-	Natural	-	-

Trench 542						
General description				Orientation		E-W
Trench devoid of archaeology. Consists of soil and subsoil overlying mid orangey-brown silty clay cornbrash natural.				Avg. depth (m)		0.3
				Width (m)		1.8
				Length (m)		50
Contexts						
Context No.	Type	Width (m)	Depth (m)	Comment / Description	Finds	Date
54200	Layer	-	0.3	Topsoil	-	-
54201	Layer	-	0.05	Subsoil	-	-
54202	Layer	-	-	Natural	-	-

Trench 543						
General description				Orientation		N-S
Trench devoid of archaeology. Consists of soil and subsoil overlying mid brown clayey silt cornbrash natural.				Avg. depth (m)		0.33
				Width (m)		2.05
				Length (m)		49.8
Contexts						
Context No.	Type	Width (m)	Depth (m)	Comment / Description	Finds	Date
54300	Layer	-	0.31	Topsoil	-	-
54301	Layer	-	0.05	Subsoil	-	-
54302	Layer	-	-	Natural	-	-

Trench 544						
General description				Orientation		E-W
Trench devoid of archaeology. Consists of soil overlying mid yellowish brown silty clay cornbrash natural.				Avg. depth (m)		0.27
				Width (m)		1.8
				Length (m)		50
Contexts						
Context No.	Type	Width (m)	Depth (m)	Comment / Description	Finds	Date
54400	Layer	-	0.27	Topsoil	-	-
54401	Layer	-	-	Natural	-	-



Trench 545						
General description				Orientation	N-S	
Trench devoid of archaeology. Consists of soil overlying mid yellowish brown silty clay cornbrash natural.				Avg. depth (m)	0.32	
				Width (m)	1.8	
				Length (m)	50	
Contexts						
Context No.	Type	Width (m)	Depth (m)	Comment / Description	Finds	Date
54500	Layer	-	0.32	Topsoil	-	-
54501	Layer	-	-	Natural	-	-

Trench 546						
General description				Orientation	N-S	
Trench devoid of archaeology. Consists of soil overlying dark reddish brown silt cornbrash natural.				Avg. depth (m)	0.25	
				Width (m)	2	
				Length (m)	48.6	
Contexts						
Context No.	Type	Width (m)	Depth (m)	Comment / Description	Finds	Date
54600	Layer	-	0.25	Topsoil	-	-
54601	Layer	-	-	Natural	-	-

Trench 547						
General description				Orientation	N-S	
Trench contained one possible feature that was found on investigation to be natural. Consists of soil overlying mid brownish yellow silt cornbrash natural with reddish brown patches.				Avg. depth (m)	0.25	
				Width (m)	2	
				Length (m)	49.4	
Contexts						
Context No.	Type	Width (m)	Depth (m)	Comment / Description	Finds	Date
54700	Layer	-	0.25	Topsoil	-	-
54701	Layer	-	-	Natural	-	-

Trench 548						
General description				Orientation	E-W	
Trench devoid of archaeology. Consists of soil overlying dark reddish brown silt cornbrash natural.				Avg. depth (m)	0.28	
				Width (m)	2	
				Length (m)	48.8	
Contexts						
Context No.	Type	Width (m)	Depth (m)	Comment / Description	Finds	Date



54800	Layer	-	0.28	Topsoil	-	-
54801	Layer	-	-	Natural	-	-

Trench 549						
General description				Orientation		N-S
Trench devoid of archaeology. Consists of soil overlying mid reddish brown silt cornbrash natural.				Avg. depth (m)		0.27
				Width (m)		2
				Length (m)		48.6
Contexts						
Context No.	Type	Width (m)	Depth (m)	Comment / Description	Finds	Date
54900	Layer	-	0.27	Topsoil	-	-
54901	Layer	-	-	Natural	-	-

Trench 550						
General description				Orientation		E-W
Trench devoid of archaeology. Consists of soil overlying mid reddish brown silt cornbrash natural.				Avg. depth (m)		0.25
				Width (m)		2
				Length (m)		49.5
Contexts						
Context No.	Type	Width (m)	Depth (m)	Comment / Description	Finds	Date
55000	Layer	-	0.25	Topsoil	-	-
55001	Layer	-	-	Natural	-	-

Trench 551						
General description				Orientation		E-W
Trench contained one N-S aligned land drain towards its centre. Otherwise no archaeology. Consists of soil overlying dark reddish brown silt cornbrash natural.				Avg. depth (m)		0.27
				Width (m)		2
				Length (m)		48.9
Contexts						
Context No.	Type	Width (m)	Depth (m)	Comment / Description	Finds	Date
55100	Layer	-	0.27	Topsoil	-	-
55101	Layer	-	-	Natural	-	-



Trench 552						
General description				Orientation	N-S	
Trench contained one tree throw and a land drain. Consists of soil overlying dark reddish brown silt cornbrash natural.				Avg. depth (m)	0.3	
				Width (m)	2	
				Length (m)	49.5	
Contexts						
Context No.	Type	Width (m)	Depth (m)	Comment / Description	Finds	Date
55200	Layer	-	0.3	Topsoil	-	-
55201	Layer	-	-	Natural	-	-
55202	Cut	1.5	0.11	Tree throw; filled by 55203	-	-
55203	Fill	1.5	0.11	Fill of 55202; mid orangey-brown sandy silt	-	-

Trench 553						
General description				Orientation	N-S	
Trench contained one E-W aligned ditch. Consists of soil overlying dark reddish brown silt cornbrash natural.				Avg. depth (m)	0.28	
				Width (m)	2	
				Length (m)	48.7	
Contexts						
Context No.	Type	Width (m)	Depth (m)	Comment / Description	Finds	Date
55300	Layer	-	0.28	Topsoil	-	-
55301	Layer	-	-	Natural	-	-
55302	Cut	1.3	0.66	Ditch; E-W aligned, filled by 55305, 55304 and 55305	-	-
55303	Fill	1.3	0.1	Fill of 55302 underlying 55304; dark reddish brown silty clay	-	-
55304	Fill	1.3	0.4	Fill of 55302 overlying 55303 and underlying 55305; mid greyish brown clayey silt	Pottery, animal bone	Middle Iron age
55305	Fill	1.3	0.12	Fill of 55302 overlying 55304; mid brownish grey sandy silt	-	-



Trench 554						
General description				Orientation	E-W	
Trench devoid of archaeology. Consists of soil overlying dark reddish brown silt cornbrash natural.				Avg. depth (m)	0.3	
				Width (m)	2	
				Length (m)	49.7	
Contexts						
Context No.	Type	Width (m)	Depth (m)	Comment / Description	Finds	Date
55400	Layer	-	0.3	Topsoil	-	-
55401	Layer	-	-	Natural	-	-

Trench 555						
General description				Orientation	NE-SW	
Trench contained N-S aligned plough scars towards its SW end. Otherwise no archaeology. Consists of soil overlying mid reddish brown silt cornbrash natural.				Avg. depth (m)	0.3	
				Width (m)	2	
				Length (m)	48.8	
Contexts						
Context No.	Type	Width (m)	Depth (m)	Comment / Description	Finds	Date
55500	Layer	-	0.3	Topsoil	Pottery, CBM	post-medieval
55501	Layer	-	-	Natural	-	-

Trench 556						
General description				Orientation	SE-NW	
Trench contained one NE-SW aligned ditch towards its NW end. Consists of soil overlying dark reddish brown silt cornbrash natural with mid yellowish brown silt patches.				Avg. depth (m)	0.25	
				Width (m)	2	
				Length (m)	48.4	
Contexts						
Context No.	Type	Width (m)	Depth (m)	Comment / Description	Finds	Date
55600	Layer	-	0.25	Topsoil	-	-
55601	Layer	-	-	Natural	-	-
55602	Cut	1.02	0.35	Ditch; NE-SW aligned, filled by 55603	-	-
55603	Fill	1.02	0.35	Fill of 55602; mid orangey-brown sandy silt	-	-



Trench 557						
General description					Orientation	E-W
Trench contained modern rubbish pits filled with building materials such as asbestos. Consists of soil overlying mid brownish yellow silty clay cornbrash natural.					Avg. depth (m)	0.35
					Width (m)	2
					Length (m)	47
Contexts						
Context No.	Type	Width (m)	Depth (m)	Comment / Description	Finds	Date
55700	Layer	-	0.35	Topsoil	-	-
55701	Layer	-	-	Natural	-	-
55702	Deposit	-	-	Dump of industrial waste; mid reddish brown sandy silt	-	-

Trench 558						
General description					Orientation	N-S
Trench contained one possible plough scar or small area of subsoil towards its northern end. Otherwise no archaeology. Consists of soil overlying dark reddish brown silt cornbrash natural.					Avg. depth (m)	0.28
					Width (m)	2
					Length (m)	48.4
Contexts						
Context No.	Type	Width (m)	Depth (m)	Comment / Description	Finds	Date
55800	Layer	-	0.28	Topsoil	-	-
55801	Layer	-	-	Natural	-	-
55802	Deposit	0.7	0.02	Possible subsoil or plough scar; N-S aligned, mid brown sandy silt	Pottery CBM	C 18 th onwards



**Head Office/Registered Office/
OA South**

Janus House
Osney Mead
Oxford OX2 0ES

t: +44 (0) 1865 263 800
f: +44 (0) 1865 793 496
e: info@oxfordarch.co.uk
w: <http://thehumanjourney.net>

OA North

Mill 3
Moor Lane
Lancaster LA1 1GF

t: +44 (0) 1524 541 000
f: +44 (0) 1524 848 606
e: [oanorth@thehumanjourney.net](mailto: oanorth@thehumanjourney.net)
w: <http://thehumanjourney.net>

OA East

15 Trafalgar Way
Bar Hill
Cambridgeshire
CB23 8SQ

t: +44 (0) 1223 850500
f: +44 (0) 1223 850599
e: [oaeast@thehumanjourney.net](mailto: oaeast@thehumanjourney.net)
w: <http://thehumanjourney.net>



Director: David Jennings, BA MIFA FSA

*Oxford Archaeology Ltd is a
Private Limited Company, N^o: 1618597
and a Registered Charity, N^o: 285627*

APPENDIX 16.1
ONS HOUSEHOLD EXPENDITURE BREAKDOWN

Appendix 16.1: ONS Weekly Household Expenditure Breakdown

Table 1: Components of average national household expenditure, 2012

	Commodity / Service	Average Household Weekly Spend (£)
1	Food & non-alcoholic drinks	56.80
2	Alcoholic drink, tobacco & narcotics	12.60
3	Clothing & footwear	23.40
5	Household goods & services	28.50
6	Health	6.40
9	Recreation & culture	61.50
10	Education	6.80
11	Restaurants & hotels	40.50
12	Miscellaneous goods and services	38.40
	Total	274.9*

Source: ONS, Family Spending 2012, © Crown copyright 2013 (Available: <http://www.ons.gov.uk/ons/rel/family-spending/family-spending/2013-edition/index.html>)

* Excludes spending on Housing (net), fuel and power; Transport; Communications and Other Expenditure items (e.g., pension contributions, savings, mortgage payments, council tax etc.).

APPENDIX 16.2
CALCULATION TO SUPPORT THE SOCIO-ECONOMIC ASSESSMENT

Appendix 16.2 Calculations to support the socio-economic assessment

Table 1:

Baseline Trajectory											
No. Dwellings	0-15	16-24	25-34	35-44	45-54	55-64	65-70	71-84	85+	Total Population	Ave HH Size
50	26	36	47	31	8	0	0	0	0	147	2.94
125	73	79	110	73	32	14	0	7	0	389	3.11
250	123	134	202	124	62	35	12	17	0	709	2.84
375	177	184	290	178	93	55	26	27	0	1030	2.75
525	258	236	400	243	130	75	40	43	0	1425	2.71
675	348	275	503	310	169	95	53	66	0	1820	2.70
825	439	307	606	381	209	115	66	91	0	2214	2.68
975	531	336	698	456	251	137	78	116	1	2603	2.67
1,125	621	358	782	533	293	157	88	140	4	2978	2.65
1,275	709	382	850	620	336	178	98	164	8	3346	2.62
1,425	804	406	916	707	383	200	108	188	13	3275	2.30
1,575	903	429	973	787	435	223	117	209	20	4097	2.60
1,700	975	463	1050	849	470	241	126	226	22	4421	2.60
Upper Trajectory											
71	47	49	66	37	15	0	0	7	0	221	3.11
214	108	118	177	98	45	22	11	18	0	596	2.79
393	194	197	320	173	83	44	25	38	0	1074	2.73
634	301	299	497	279	136	84	37	64	0	1697	2.68
876	426	389	665	391	191	124	56	92	0	2333	2.66
1117	552	454	820	511	253	161	75	124	0	2951	2.64
1359	692	516	964	637	321	201	95	158	1	3586	2.64
1600	829	569	1092	760	388	239	120	190	4	4191	2.62
1,700	881	605	1156	808	412	254	128	202	4	4449	2.62

Source: Barton Willmore's Demographic Report, produced for the NW Bicester Masterplan (2014)

Note: * Extrapolated population density based on assumptions regarding population densities derived from the modelling results presented in Barton Willmore's Demographic Report.

Note: Numbers might not add up directly due to rounding.

Table 2: Projected Yield of Children aged 0 to 10, from 490 Dwellings, by the End of Phase 2 (baseline and upper trajectory results)

Baseline Trajectory							
No. Houses	Total Pop	Total child yield (0-17)	0-10	0-3	4-10	11-15	16-17
50	147	33	17	12	5	9	6
125	389	85	51	25	26	22	12
250	709	138	92	47	45	31	16
375	1,030	197	138	73	65	40	20
490	1,346	257	180	95	85	52	26
525	1,425	284	200	110	90	58	26
675	1,820	379	272	149	123	76	31
825	2,214	476	347	185	162	92	38
975	2,603	574	421	218	203	111	43
1,125	2,978	669	494	247	247	127	48
1,275	3,346	764	567	274	293	143	54
1,425	3,275	864	645	300	345	159	60
1,575	4,097	970	725	328	397	179	66
1,700*	4,421	1,047	783	354	429	193	72
Upper Trajectory							
71	221	53	33	12	21	15	6
214	596	120	77	37	40	31	12
393	1,074	214	142	73	69	52	20
490	1,339	267	177	91	86	65	25
634	1,697	337	223	118	105	79	35
876	2,333	476	321	175	146	105	50
1,117	2,951	613	423	232	191	129	60
1,359	3,586	763	540	291	249	153	71
1,600	4,191	911	657	344	313	171	82
1,700*	4,449	968	698	366	333	182	87

Source: Barton Willmore's Demographic Report, produced for the NW Bicester Masterplan (2014)

Note: * Extrapolated population density based on assumptions regarding population densities derived from the modelling results presented in Barton Willmore's Demographic Report.

Note: Numbers might not add up directly due to rounding.



**APPENDIX 18.1:
SUSTAINABLE WASTE AND RESOURCES PLAN**



Himley Village, Bicester

Sustainable Waste and Resource Plan

December 2014

Waterman Energy, Environment & Design Limited

2ND Floor , South Central, 11 Peter Street, Manchester, M2 5QR , United Kingdom
www.watermangroup.com

Himley Village, Bicester

Sustainable Waste and Resource Plan

Client Name: P3Eco
Document Reference: EED14995_100_R_4_1_2_SB
Project Number: EED14995

Quality Assurance – Approval Status

This document has been prepared and checked in accordance with Waterman Group's IMS (BS EN ISO 9001: 2008 and BS EN ISO 14001: 2004)

Issue	Date	Prepared by	Checked by	Approved by
First	December 2014	Steve Brindle Principal Consultant	Joanna Bagley Associate Director	Joanna Bagley Associate Director

Comments

Comments

Our Markets



Property & Buildings



Transport & Infrastructure



Energy & Utilities



Environment



Disclaimer

This report has been prepared by Waterman Energy, Environment & Design Limited, with all reasonable skill, care and diligence within the terms of the Contract with the client, incorporation of our General Terms and Condition of Business and taking account of the resources devoted to us by agreement with the client.

We disclaim any responsibility to the client and others in respect of any matters outside the scope of the above.

This report is confidential to the client and we accept no responsibility of whatsoever nature to third parties to whom this report, or any part thereof, is made known. Any such party relies on the report at its own risk.

Content

1. Introduction	1
2. Baseline Conditions	2
2.1 Residential Waste	2
2.1.1 Household Collections	2
2.1.2 Bring Sites	2
2.1.3 Household Waste Recycling Sites	3
2.2 Commercial and Construction Waste	3
2.3 Current Performance	3
2.3.1 Residential	3
2.3.2 Commercial and Construction Waste	3
3. Waste and Recycling Targets	4
3.1 Municipal Waste	4
3.1.1 Targets	4
3.1.2 Monitoring	4
3.2 Commercial Waste	4
3.2.1 Targets	4
3.2.2 Monitoring	4
3.3 Demolition, Construction and Excavation Waste	5
3.3.1 Targets	5
3.3.2 Monitoring	5
4. Delivery	6
4.1 Municipal Waste	6
4.1.1 Kerbside Collections	6
4.1.2 Bring Sites	6
4.1.3 Composting	7
4.1.4 Education and Campaigns	7
4.2 Commercial	7
4.3 Demolition, Construction and Excavation	7
5. Energy Recovery	8

1. Introduction

This Sustainable Waste and Resources Plan (SWRP) has been developed for the Himley Village Development, in line with the requirements of the Planning Policy Statement 1 (PPS1) Supplement entitled Eco-towns. In particular, it addresses the requirements of policy ET-19 – Waste.

This SWRP is submitted in support of the application for the Himley Village Development and forms Appendix 18.1 of the Environmental Statement.

ET19 states:

'Eco-town planning applications should include a sustainable waste and resources plan, covering both domestic and non-domestic waste, which:

- (a) sets targets for residual waste levels, recycling levels and landfill diversion, all of which should be substantially more ambitious than the 2007 national Waste Strategy targets for 2020; it should be demonstrated how these targets will be achieved, monitored and maintained*
- (b) establishes how all development will be designed so as to facilitate the achievement of these targets, including the provision of waste storage arrangements which allow for the separate collection of each of the seven priority waste materials as identified in the Waste Strategy for England 2007*
- (c) provides evidence that consideration has been given to the use of locally generated waste as a fuel source for combined heat and power (CHP) generation for the eco-town, and*
- (d) sets out how developers will ensure that no construction, demolition and excavation waste is sent to landfill, except for those types of waste where landfill is the least environmentally damaging option.'*

This SWRP aims to set out targets for both levels of residual waste and recycling, along with mechanisms for monitoring and achieving these targets. Additionally the feasibility of incorporating waste as a fuel for CHP systems within the Himley Village Development is considered. The SWRP also considers how the Applicant will ensure that no construction, demolition and excavation waste is disposed to landfill.

The Proposals for the Himley Village Development are to be submitted in Outline will all matters reserved. As a result there are a number of limitations when developing this SWRP, most significantly that the proposals of the SWRP will require support from CDC and OCC, along with occupiers and other community organisations including the proposed school and the Himley Farm Land Trust (HFLT).

2. Baseline Conditions

2.1 Residential Waste

2.1.1 Household Collections

The 2011 Census data identifies that there are 56,700 occupied households in Cherwell District. Cherwell District Council (CDC) currently collects waste and recyclables across the District. Householders are provided with three bins as follows:

- a blue bin for recycling;
- a brown food and garden waste bin, kitchen caddy; and
- a green bin for residual waste.

Collections are weekly, alternating between a 'green bin' collection week and a week where the blue and brown bins are collected. Recyclables that can be put out for collection in the blue bin are currently:

- Paper;
- Tins and cans;
- Cardboard;
- Drinks cartons;
- Tin foil and foil trays;
- Magazines and newspapers;
- Aerosols; and
- Plastic bottles and containers (any hard plastic packaging, including pots, tubs and trays).

In addition small electrical items are collected, no bin is provided but these instead must be put into a plastic bag and placed upon any of the wheeled bins on either collection week. Other recyclables, including glass need to be taken to a suitable bring site.

Residents of flats are provided with similar coloured communal bins as householders, along with a kitchen caddy within which to store and transport kitchen waste. Collections are also undertaken on an alternate week basis. At some developments a black wheeled bin is provided for the collection of glass bottles and jars.

Other collections such as for bulky items or white goods are provided at cost.

2.1.2 Bring Sites

CDC operate a network of over 100 recycling locations where a range of recyclables can be deposited, including glass, cans, paper, bras, toys, electronics, DVDs & CDs, textiles, shoes, energy saving lightbulbs, scrap metal and batteries.

2.1.3 Household Waste Recycling Sites

Oxford County Council (OCC) operate a network of seven Household Waste Recycling Sites (HWRS) across the County. The closest to Himley Village is located at Ardley, some 3 km from the development. These HWRSs provide facilities for a wide range of recyclables that generally cannot be dropped off at local bring sites, particularly those that are particularly large, heavy, awkward and or bulky waste to be deposited.

2.2 Commercial and Construction Waste

Waste and recyclables are currently collected within CDC by a range of private organisations under contract to the waste producer. These are then transported to waste transfer sites and sorted to facilitate reuse, recycling and recovery, before the final disposal of residual wastes.

2.3 Current Performance

2.3.1 Residential

The most recent full data set for CDC held on WasteDataFlow (www.wastedataflow.org) is for the period April 2013 to March 2014, which shows that 53.90% of municipal wastes are sent for reuse, recycling or composting, and a total residual waste of 442.26kg is collected per household. This equates to a total collection of 959.32 kg per household. These rates compare favourably with other local authorities in England, using Waste Data Flow information for the same period (excluding those where returns have not been made), where average recycling rates are 42.48%, residual wastes collected are 509.31 kg per head and total municipal waste collected is 885.45 kg per head.

Recycling rates currently meet the 50% set out for municipal waste in the Waste Strategy for England, 2007. Converting the residual mass of waste per household (based on a population of 141,868 in the 2011 Census) CDC collects 176kg per person, exceeding the 2020 target of 225kg per person.

2.3.2 Commercial and Construction Waste

The Oxfordshire Minerals and Waste Local Plan: Core Strategy Consultation Draft estimates that some 710,000 tonnes per annum of commercial waste are currently (2012) generated in Oxfordshire. Of this it is estimated that between 25% and 50% of these wastes are disposed of to landfill, with 50% - 60% being recycled or reused and only 15% is subject to treatment (such as incineration).

In the region of 1,360,000 tonnes of construction, demolition and excavation waste were estimated to be generated during 2012 in Oxfordshire. It is anticipated that approximately 50% of this waste was reused or recycled, whilst the remaining 50% was used for restoration works or landfilled.

3. Waste and Recycling Targets

To ensure that Himley Village delivers the high sustainability credentials required of Eco-towns, as set out in the Supplement to PPS1 targets have been drawn up for waste collection and recycling.

3.1 Municipal Waste

3.1.1 Targets

The vast majority of waste generated by Himley Village will comprise municipal waste. It is proposed that the most appropriate targets are as follows which should be achieved by 2025:

- the diversion of 95% waste from landfill; and
- a recycling / reuse / composting rate of 70%.

These targets align with those set out in the Oxfordshire Minerals and Waste Local Plan: Core Strategy Consultation Draft.

With respect to residual waste collections it is considered that a target of 150kg per person per annum (approximately 390kg per household per annum) would be appropriate and achievable, and align with the Oxfordshire Minerals and Waste Local Plan: Core Strategy Consultation Draft.

3.1.2 Monitoring

It is anticipated that Himley Land Farm Trust would undertake a review of performance on an annual basis. Cherwell District Council should be able to provide data from waste collections via data collected from collection vehicles serving Himley Village.

3.2 Commercial Waste

3.2.1 Targets

It is proposed that the most appropriate targets are as follows which should be achieved by 2025:

- the diversion of 95% waste from landfill; and
- a recycling / reuse / composting rate of 70%.

These targets align with those set out in the Oxfordshire Minerals and Waste Local Plan: Core Strategy Consultation Draft.

3.2.2 Monitoring

It is anticipated that commercial operators within Himley Village will contract waste operators to collect their waste and recyclables. It is envisaged that a suitably worded planning condition at the reserved matters stage would require all occupiers of commercial space to develop a waste management plan to demonstrate how they would meet the required targets, and provide a compliance report annually for the first five years of occupation.

3.3 Demolition, Construction and Excavation Waste

3.3.1 Targets

It is proposed that the most appropriate targets are as follows, which apply to all works whilst developing Himley Village:

- Zero waste to landfill (unless this is the least environmentally damaging option);
- Waste generated during the construction works to be no greater than BRE Benchmark weights / volumes;
- a recycling / reuse / composting rate of 70%; and
- a minimum of 90% of wastes to be treated or sorted in Oxfordshire.

These targets align with those set out in the Oxfordshire Minerals and Waste Local Plan: Core Strategy Consultation Draft.

3.3.2 Monitoring

All main contractors appointed to undertake construction works at Himley Village will be contractually required to report how waste and recyclables are disposed of, including volumes and final destination. This will be a requirement of the Site Waste Management Plan (SWMP), which will be required by a suitably worded planning condition.

4. Delivery

4.1 Municipal Waste

It is proposed that a combination of measures will be implemented to both reduce the total quantity of waste and recyclables generated and maximise the percentage of recyclable / compostable material collected. These are discussed below

4.1.1 Kerbside Collections

Houses

All houses would be supplied with bins to align with CDC's current three bin system, with the maximum sizes as follows:

- 180 litre (maximum) brown mixed organics / compostables;
- 240 litre (maximum) blue co-mingled recyclables;
- 120 litre (maximum) green residual waste; and
- A kitchen caddy.

Suitable external space would be provided for the above bins, and additional internal space provided for the storage of recyclables, including other streams, particularly glass before they can be taken to a bring site.

Flats

Depending on the type and layout of flats the bin provision would be as for houses where individual bins are provided. Where there is communal provision suitable containers should be provided by volume in the following percentages:

- 35% total volume - brown mixed organics / compostables;
- 45% of total volume blue co-mingled recyclables; and
- 20% of total volume green residual waste.

As with houses suitable external spaces would be provided for the above bins, and additional internal space provided for the storage of recyclables, including other streams, particularly glass before they can be taken to a bring site.

4.1.2 Bring Sites

A minimum of five Bring sites will be provided within the development, located within retail and community areas. Each shall allow for the collection of glass, cans, WEEE, textiles, shoes, batteries and energy saving lightbulbs as a minimum.

4.1.3 Composting

The Himley Farm Land Trust will incorporate and facilitate community composting within the green space provision as a component part of the community food gardens. In addition the Applicant will commit the all housing developers to providing a home composter to all those who request one.

4.1.4 Education and Campaigns

In order to ensure that the waste targets are met it shall be necessary to ensure the residents at Himley Village are aware of how to dispose of waste and recyclables, and how the alternate kerbside collections operate. As the targets are aligned with those from the Oxfordshire Minerals and Waste Local Plan: Core Strategy Consultation Draft, the general advice from CDC, OCC and Recycle Oxfordshire should provide the vast majority of advice and guidance required.

Additionally welcome packs will detail waste targets and provide further guidance to ensure that recycling becomes a habit, rather than a chore.

4.2 Commercial

It is proposed that all non-residential buildings at Himley Village will achieve a minimum of BREEAM Excellent. The minimum performance standard for BREEAM Excellent will require all non-residential building to provide suitable space for the storage of recyclables and residual wastes.

Whilst the collection of recyclables and residual waste is to be contracted, it is envisaged that the waste contractors will use facilities developed in line with existing and emerging policy, which will ultimately result in movement in the direction of the targets. However, it is likely that the main driver will be a suitably worded planning condition to produce a waste management plan in line with the proposed targets, with compliance reporting provided annually for 5 years from first occupation. This will require the waste contract to be provided in line with the proposed target.

4.3 Demolition, Construction and Excavation

All main contractors appointed to undertake construction works at Himley Village will be contractually required dispose of wastes in accordance with the proposed targets, and to provide reports to evidence this. Compliance with targets will be a requirement of the Site Waste Management Plan (SWMP), which will be required by a suitably worded planning condition.

5. Energy Recovery

The energy strategy for Himley Village includes the incorporation of district heating, therefore, there is potential for the use of energy recovery from waste to provide some or all of the heat demand of the Development.

The Ardley Energy Recovery Facility (ERF), which is located circa 3km from the Himley Village Site, commenced operation in 2014 and has been developed to provide sufficient capacity for the treatment of residual wastes to fulfil at least 95% of the requirements of Oxfordshire with an annual throughput of 300,000 tonnes. In addition Ardley ERF will provide a generation capacity of 26MW_e and a thermal output of up to 17MW_{th}.

CDC are currently looking at the route assessment and feasibility for piping the heat to serve a number of proposed developments, including Himley Village. However, there are a number of obstacles along the route for a pipe, including the M40 in addition to the cost of construction and legal negotiations to secure a suitable easement. Should these difficulties be overcome in an economically viable manner it would be practical, and welcomed, to use the waste heat from the ERF to meet the thermal demands of Himley Village in a renewable manner.

It is not feasible to connect to Ardley ERF it is not likely to be considered economically feasible to incorporate heat and electricity generation from waste at Himley Village. In part this is due to the economies of scale in delivering an efficient ERF, but also due to the potential lack of feedstock available, due to Ardley ERF being contracted to accept municipal wastes from all boroughs in Oxfordshire for 25 years.

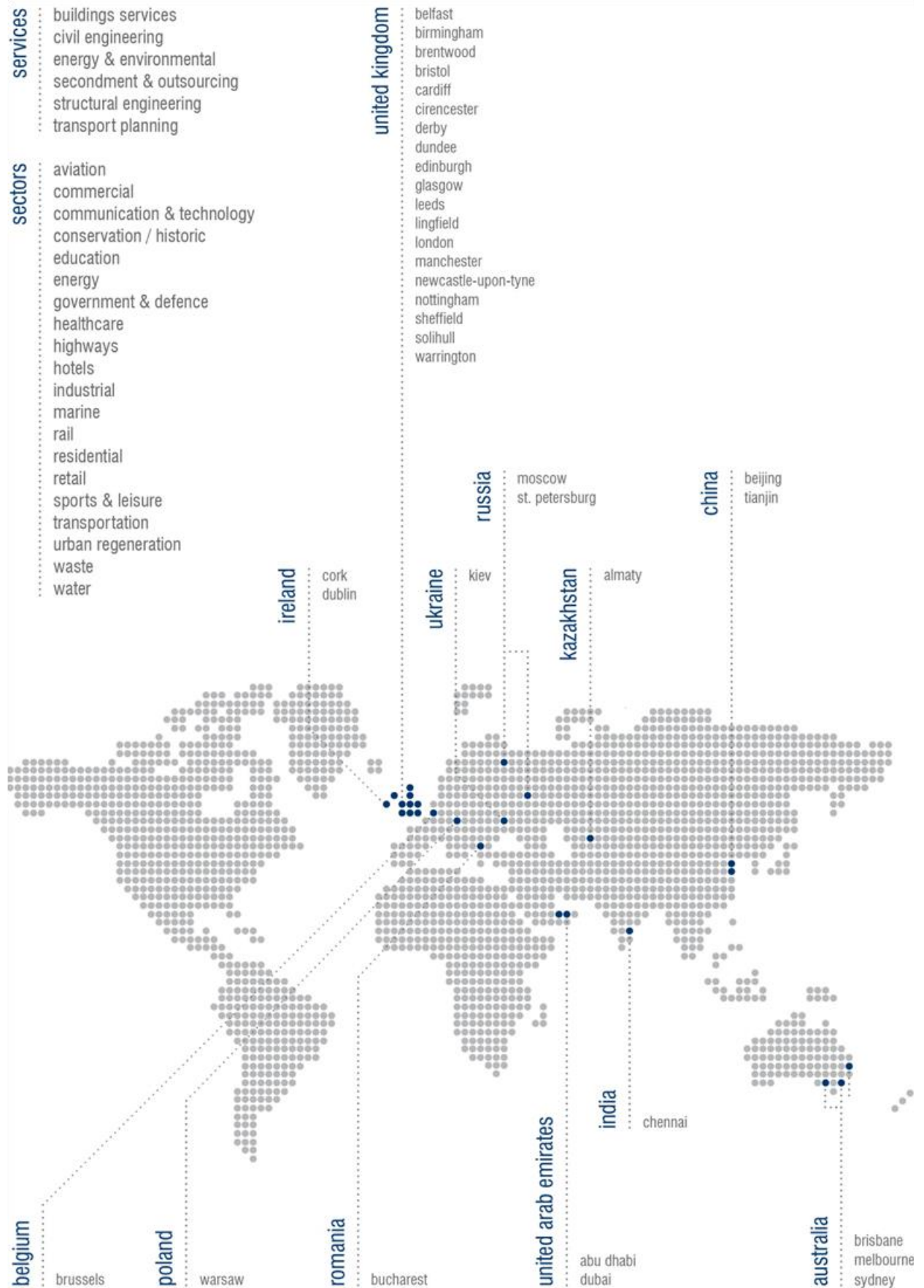

APPENDIX 19.1: CUMULATIVE SCHEMES

Technical Appendix 19.1 Cumulative Schemes

Consented Schemes – Under Construction

Project/ Development	Description	Status	Location relative to Himley Village	Fig 19.1 Ref
NW Bicester Eco Town Exemplar Site 10/01780/HYBRID	Development of Exemplar phase of NW Bicester Eco Town to secure full planning permission for 394 residential units and an energy centre (up to 400 square metres), means of access, car parking, landscape, amenity space and service infrastructure and outline permission for a nursery of up to 350 square metres, a community centre of up to 350 square metres, 3 retail units of up to 770 square metres (including but not exclusively a convenience store, a post office and a pharmacy, an Eco-Business Centre of up to 1,800 square metres, office accommodation of up to 1,100 square metres, an Eco-Pub of up to 190 square metres, and a primary school site measuring up to 1.34 hectares with access and layout to be determined.	Homes scheduled for construction as follows: 2015/2016 – 94 2016/2017 - 114 2017/2018 – 156 2018/2019 – 29	1.35km northeast	1
Kingsmere Phase 1 (South West Bicester) 06/00967/OUT	Development of residential accommodation consisting of 1,631 units, 3.91ha employment space, hotel, health village, secondary school and community hall. An application for an additional 100 houses within the Kingsmere Phase 1 site has been submitted (13/00433/OUT). The application is still pending consideration.	Homes scheduled for construction as follows: 280 built 2014/2015 - 136 2015/2016 – 2021/2022 - 150 per annum 2022/2023 – 100 2023/2024 – 50 2024/2025 – 26	240m south east.	2

Project/ Development	Description	Status	Location relative to Himley Village	Fig 19.1 Ref
RAF Bicester (new houses in Caversfield) 11/00151/F	197 dwellings from new build and conversion.	Homes scheduled for construction as follows: 85 built 2014/2015 – 40 2015/2016 – 40 2016/2017 – 31	2.5km north east	3

Consented Schemes that have not yet been built

Project/ Development	Description	Status	Location relative to Himley Village	Fig 19.1 Ref
North East Bicester Business Park 05/01563/OUT And 13/00372/OUT	8ha Business Park development for employment use. Permission in place for erection of 5857 sqm of B1 Office development with associated parking, turning and landscaping areas on Land North West Of Launton Road Roundabout Adjoining Skimmingdish Lane Caversfield Bicester Oxon (ref 05/01563/OUT) Permission in place for 61 bed care homes with ancillary accommodation (cafe, hair salon shop and associates development including car parking and servicing arrangements. Ref 13/00372/OUT. Although the care home is located on part of the proposed NE Bicester Business park, Cherwell District Council has advised that the application for development on the remaining area of land is deliverable.	Applications approved.	3.6km north east	4
Bicester Village phase 4 12/01209/F	Demolition of existing Tesco food store, petrol filling station and part of the existing Bicester Village retail outlet centre to provide an extension to comprise 5,181sqm (gross internal area) of new Class A floorspace, 372 car parking spaces and associated landscaping and highway works	Approved (section 106 agreed on 28 July 2014).	1.8km southeast	5
Bicester 2 - Graven Hill	227.5ha predominantly brownfield site to the south of Bicester proposed for mixed use development of 1,900 dwellings, significant employment land providing for high	Outline planning consent granted.	2.6km south east	6

Project/ Development	Description	Status	Location relative to Himley Village	Fig 19.1 Ref
11/01494/OUT	quality job opportunities, associated services, facilities and other infrastructure including the potential for the incorporation of a rail freight interchange.	Section 106 signed in August 2014		
Kingsmere Phase 2 (South West Bicester) 13/00847/OUT	720 homes with associated services, facilities and other infrastructure within a 28.5ha site.	Application approved subject to S106 August 2014	375m south east	7
Bicester Business Park 07/01106/OUT	46,200 sqm employment development at Bicester Business Park, including relocation of Tesco store. A separate application (12/01193/F) has been submitted for the Tesco store (refer to below). However, the remainder of the business park remains deliverable.	Planning Permission granted in 2010. Not yet constructed.	1.9km south east	8
Proposed Tesco on part of Bicester Business Park 12/01193/F	Proposed foodstore with associated car parking, petrol filling station with car wash/jet wash, recycling facilities, ancillary plant and equipment, landscaping, access and highway works	Planning Permission granted in 2013. Not yet constructed.	1.9km south east	8
Land Between Birmingham/London Rail Line And Gavray Drive Bicester Oxon 04/02797/OUT AND Land Between Birmingham London Rail Line And Gavray Drive Bicester 14/00008/SCOP	Residential development (including affordable housing) incorporating a County Wildlife Site, together with the land reserved for a primary school, community facilities, public open space, rail chord and structure planting. Proposed residential development (including affordable housing) public open space, localised land remodelling, structure planting and retention of the local wildlife site.	Application permitted At EIA Scoping Stage	3km east	16

Reasonably Foreseeable Schemes

Site	Description	Status	Location relative to Himley Village	Fig 19.1 Ref
NW Bicester Application 1 (North of Railway) 14/01384/OUT	Outline application comprising some 155 ha of land, to provide for circa 2,600 residential dwellings, land for new primary schools, associated open space, recreation and play space, social and community facilities and employment land, access and infrastructure works.	Submitted August 2014. Pending.	320m north	9
NW Bicester Application 2 (South of Railway) 14/01641/OUT	51ha to south of Application 1, within the NW Bicester Masterplan Site, for proposed mixed use eco development of 900 homes, new primary and secondary school, a local centre, site access arrangements, commercial buildings and open space.	Submitted September 2014. Pending.	Immediately adjacent to the north and west.	10
NW Bicester Business Park planning ref: 14/01675/OUT	Erection of up to 53,000 sqm of floor space to be for B8 and B2 with ancillary B1 (use classes) employment provision within two employment zones covering an area of 9.45ha; parking and service areas to serve the employment zones; a new access off the Middleton Stoney Road (B4030); temporary access of Howes Lane pending the delivery of the realigned Howes Lane; 4.5ha of residential land; internal roads, paths and cycleways; landscaping including strategic green infrastructure (G1); provision of sustainable urban systems (suds) incorporating landscaped areas with balancing ponds and swales. Associated utilities and infrastructure.	Submitted October 2014. Pending.	Immediately adjacent to the west.	11
A4095 NW Strategic Link Road 14/01968/F	Construction of new road from Middleton Stoney Road roundabout to join Lord's Lane, east of Purslane Drive, to include the construction of a new crossing under the existing railway line north of the existing Avonbury Business Park, a bus only link east of the railway line, a new road around Hawkwell Farm to join Bucknell Road, retention of part of Old Howes Lane and Lord's Lane to provide access to and from existing residential areas and Bucknell Road to the south and a one way route northbound from Shakespeare Drive where it joins with the existing Howes Lane with priority junction and associated infrastructure.	Submitted November 2014	Within the application for the NW Bicester Business Park adjacent to the west	11
Kingsmere Phase 1 (South West Bicester) Application for Additional 100 Homes	An application for an additional 100 houses within the Kingsmere Phase 1 site.	Submitted March 2013 Pending	240m south east	2

Site	Description	Status	Location relative to Himley Village	Fig 19.1 Ref
13/00433/OUT				
Town Centre redevelopment Phase 2 at Franklins Yard, St Johns Street, Bicester 14/00403/F	Erection of a five storey building comprising community and town centre uses together with servicing and alterations to the vehicle access.	Approved at committee on 19 June subject to completion of Section 106 agreement and conditions	2.1km southeast	12
Former RAF Bicester	Development would support heritage tourism uses, leisure, recreation, employment and community uses associated with the development of a museum to RAF Bomber Command. The development of hotel and conference facilities would also be supported as part of a wider package of employment uses.	No applications submitted to date	2.7km north east	13
Bicester Gateway	Knowledge economy employment development to the south of the existing retail area (Wyevale Garden Centre), adjacent to the A41 on a 15ha site. 19,800 sqm employment.	No applications submitted to date	2.2km south east	14
South East Bicester Part allocation in proposed local plan.	A mixed use 40ha site for employment and residential development to the east of the ring road to the south east of Bicester. (800 houses/ 64,812sqm employment development)	No applications submitted to date.	3.5km south east	15

**APPENDIX 19.2:
CUMULATIVE SCHEMES TRANSPORT ASSUMPTIONS**

Technical Appendix 19.2 – Cumulative Scheme Assumptions Included in the Transport Assessment

Input	Uncertainty assessed in WYG report of February 2014	Comments Provided in WYG Report of February 2014	Certainty assessed in December 2014 / Comments	Reference on Figure 19.1
Bicester Eco Town Exemplar Site 393 house/ 2,900sqm employment development at NW Bicester exemplar	Near certain	Site approved and S106 signed. Expecting to implement by the end of 2013.	Certain Under construction. Completion estimated for 2019/2020	1
1,900 house/ 104,000 sqm employment development at Graven Hill	Near certain	BICESTER 2 in the proposed Local Plan, Approved subject to S106.	Near Certain. Section 106 was signed in August 2014.	6
Kingsmere Phase 1 1,631 house development at SW Bicester	Near certain	Under construction.	Certain.	2
Kingsmere Phase 2 720 house development at SW Bicester	More than likely	Site identified in emerging Local Plan as BICESTER 3. Application going to planning committee imminently.	Near Certain Application approved in August 2014 subject to Section 106.	7
Additional 100 houses within Kingsmere Phase 1 Site	More than likely	Currently being considered.	Application submitted in 2013. Decision currently pending.	2
46,200 sqm employment development at Bicester Business Park, including relocation of Tesco store	More than likely	Outline permission granted in 2010. Identified in the proposed Local Plan as BICESTER 4.	Application for a Tesco store was granted in 2013. However, the remainder of the business park remains deliverable.	8
Town centre redevelopment phase 1	Certain	Has just opened including superstore, cinema and smaller retail units.	Complete and open.	N/A
Town centre redevelopment phase 2	Reasonably foreseeable	Proposed in the emerging Local Plan as BICESTER 6. CDC considering now that phase 1 is open.	Near Certain	12
RAF Bicester	Near certain	In the Local Plan as BICESTER 8. Plans being drawn up.	Reasonably foreseeable. No plans have currently been submitted to the Council.	13
19,800 sqm employment at Bicester Gateway	More than likely	Identified in the proposed Local Plan submission as BICESTER 10.	No change.	14

26,400 sqm employment development at NE Bicester Business Park	More than likely	Identified in the proposed Local Plan submission document as BICESTER 11.	Applications in place for a smaller area of business park use and a care home. Remainder of the site is deliverable.	4
800 houses/ 64,812 sqm employment development at SE Bicester	More than likely	Identified in the emerging Local Plan as BICESTER 12.	No change.	15
Bicester Village phase 4	Near certain	Approval subject to S106.	No change. Section 106 signed in July 2014	5
Caversfield Fringford Lane	Near certain	200 dwellings.	Reasonably foreseeable. This application went to appeal and the appeal was lost. The Council has not received any subsequent application.	N/A
RAF Bicester (new houses in Caversfield) 197 dwellings from new build and conversion.	Certain	Under construction.	No change.	3