PARCELS KMA & KMB, KINGSMERE, BICESTER

The contractor is to check and verify all building and site dimensions, levels and sewer invert levels at connection points before work is put in hand or any goods are ordered. All materials to comply building legislation - British Standard Specifications, Building Regulations etc. whether or not specifically stated on this drawing.

Sheet Size
AO

0 5m 10m 15m 20m 25m 30m 35m 45m

Rev	Date	Ind
A	24-11-14	TE
	Landscaping updated with Planning Layout Rev A.	

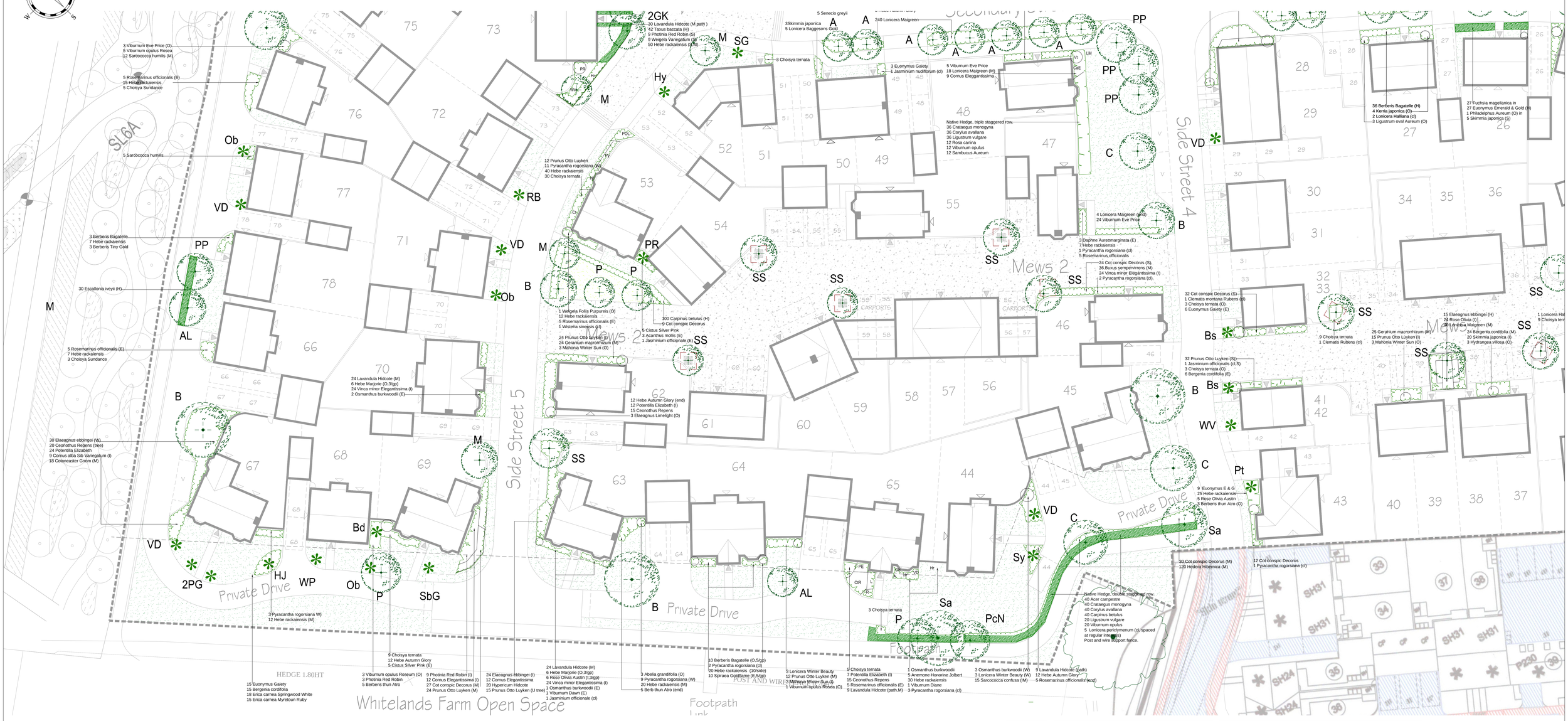

KEY

PROPOSED TREE PLANTING

EXISTING TREES

PROPOSED SPECIMEN SHRUB PLANTING

PROPOSED HEDGE

TURF - FRONT GARDENS. CLOSE MOWN.

GRASS WILDFLOWER SEED MIX - REAR GARDENS AND COMMUNAL AREAS. CLOSE MOWN.

TREE ROOT SOIL CELLS 2M X 2M

OUTLINE PLANTING SPECIFICATION

GENERAL. All work to be undertaken in accordance with BS4428:1989 and BS7370:1993.
SERVICES: No trees to be planted within 3 meters of existing or proposed foul, surface water drain or soakaway. Planting adjacent to other services shall be in accordance with the guidelines laid down by the relevant service authority.

SUBSOIL. Rip to 500mm depth using the teeth of a JCB back bucket to break up compaction and allow free drainage.

TOPSOIL. Existing topsoil to be stripped and stored in stockpiles for re-use. Stockpiles to be 2M ht. max. Location to be agreed. Keep free of perennial weeds by appropriate means. All imported topsoil to comply with BS 3882:1994, pH 6-8, free of stone greater than 50mm in any dimension, perennial weed roots, builders rubble/waste, toxic materials and contamination. Analysis certificate of N,P,K,Mg, conductivity and contamination to be provided. Sample load corresponding to the respective load to be left on site for comparison with subsequent deliveries.
Supply and spread by loose tipping to the following depths;
Tree pits 1.0 x 1.0M x 750mm depth
Ornamental shrubs/hedgerow - 400mm depth.
Grass (Turf) - 100mm depth.
Wildflower seed - Low fertility topsoil or subsoil with N,P,K,Mg and conductivity index of <2.
Lightly firm without compacting. Grade to an even surface and marry in with adjacent soft landscape areas. Finished levels adjacent to hard surfaces to be level with kerb unless otherwise instructed. Cultivate to a fine tilth removing all stones over 50mm that come to the surface. Allow to settle and make good defficiencies, humps and hollows. Remove any weeds before planting.

FRONT GARDENS - TURF. Ref Rowlawn 'Medallion or similar. Cultivate to a fine tilth, grade, marry in with adjacent areas and remove all stones and rubble over 25mm dia.

WILDFLOWER SEED for rear gardens, communal areas and pond. Eradicate weeds by repeat cultivation or herbicide. Include for ploughing, harrow and rake of large areas to produce a medium tilth and roll to produce a firm surface. Remove all stones and builders rubble over 25mm that come to the surface. Supply, sow and establish agreed seed mix to suppliers recommendations. Maintain as long grass with no cuts from June to September to facilitate natural seeding in combination with spring mowing. Timing subject to conditions and sward development.
Supplier; Emorsgate Seeds or similar approved.
Seed Mixes;
Rear gardens - EG21 Fine Amenity Turfgrass or similar approved.
Communal areas, short grass - EL1 Flowering Lawn or similar approved. For open areas allow 16 cuts/year.
Communal areas long grass - EM4 Meadow mixture for clay soils or similar approved. Allow 2 No. cuts/year. Spring and September. Grass foot paths cut 4-6 times/year.

WILDFLOWER SEED for rear gardens, communal areas and pond. Eradicate weeds by repeat cultivation or herbicide. Include for ploughing, harrow and rake of large areas to produce a medium tilth and roll to produce a firm surface. Remove all stones and builders rubble over 25mm that come to the surface. Supply, sow and establish agreed seed mix to suppliers recommendations. Maintain as long grass with no cuts from June to September to facilitate natural seeding in combination with spring mowing. Timing subject to conditions and sward development.
Supplier; Emorsgate Seeds or similar approved.
Seed Mixes;
Rear gardens - EG21 Fine Amenity Turfgrass or similar approved.
Communal areas, short grass - EL1 Flowering Lawn or similar approved. For open areas allow 16 cuts/year.
Communal areas long grass - EM4 Meadow mixture for clay soils or similar approved. Allow 2 No. cuts/year. Spring and September. Grass foot paths cut 4-6 times/year.

GRAVEL MULCH - Urban Village. 50mm golden quartzite pea gravel or similar

MAINTENANCE. until handover or client instruction; Include for the removal of weeds and litter (including the water course) and the maintenance of bare ground beneath planted areas by cultivation or use of non residual herbicides, replacement of plant defects, bark and gravel mulch, pruning dead / damaged branches and edge trimming as required. Grass areas to be relevelled scarified and overseeded to remove hollows and troughs which develop. Turf areas to be watered to avoid shrinkage and mown to keep neat and tidy. Maintain 35-75mm ht. Wildflower grass areas established to seed suppliers recommendations. Cutting frequency as outlined above. Remove all cuttings to maintain low soil fertility. Re-instate hollows and humps that develop. Water body to be maintained as clear water taking appropriate action to remove algal blooms. Paved areas to be kept free of weeds, litter and leaves. Mulch areas topped up to 50mm depth in communal areas on completion of Defects period. All plant defects including replacement trees after 5 years to be re-instated.

Landscape Management Plan. 15 year summary sheet

Operation	Time in years 1	2	3	4	5	> 15yr
Grass - Close mown. Open areas.	*	*	*	*	*	*
Cutting (Grass) 16 times per year)	*	*	*	*	*	*
Grass - Wildflower/long grass areas. Establish to suppliers recommendations						
2 cuts September and April/May	*	*	*	*	*	*
Footpaths (March-May, Oct, Nov, 4X year)	*	*	*	*	*	*
Hedgerow margins. 1 cut per year to control scrub (September).	*	*	*	*	*	*
Grass - All areas						
Weedkilling (April-Sept, twice a year)	*	*	*	*	*	*
Remove litter (14 times anually)	*	*	*	*	*	*
Edging adjacent to hard surfaces and planting areas (Once a year)	*	*	*	*	*	*
Trees						
Replacement of Defects	*	*	*	*	*	*
Pruning (Annually)	*	*	*	*	*	*
Restaking and tying (Twice yearly check)	*	*	*	*	*	*
Reinstating 2M dia bark circle in grass areas	*	*	*	*	*	*
Watering (during dry spell of 14 days)	*	*	*	*	*	*
Annual safety inspection	*	*	*	*	*	*
Shrubs						
Replacement of defects (Communal areas)	*	*	*	*	*	*
Pruning (Annually)	*	*	*	*	*	*
Fertilizer (annually)	*	*	*	*	*	*
Hoeing (14 occasions anually)	*	*	*	*	*	*
Weeding/remove litter (14 occ's annually)	*	*	*	*	*	*
Hedges						
Cutting (Twice a year when extension growth exceeds 450mm)					*	*
Cut back ivy (every 3 years)			*			*
Furniture						
Inspection o!re-secure/touitch up paintwork J F M A M J J A S O N D	*	*				
Mulching (Bark in communal areas)						
Top up to 50mm in March	*	*			*	
Hard Surfaces						
Brush (Twice a year)	*	*	*	*	*	*
Remove litter (14 occasions anually)	*	*	*	*	*	*
Spray/weedkiller (once a year)	*	*	*	*	*	*

Note: * Denotes year in which tasks are undertaken.
All work to be undertaken in accordance with BS4428:1989 and BS7370-4:1993

PLANT SCHEDULE. All to BS3936 Part 1;

STRUCTURE TREES;
All container grown 80L Airpot if planted outside the recognised bare root season (Nov-e. March). Trees within 3M of back of highway/footpath kerb to have 2M clear stem and planted with a Root Barrier or deflector and irrigation system. Semi mature trees planted with metal grille, guard and root anchor system. EHS and HS trees with double tall stake and cross brace.
Trees in grass areas planted in 2M diameter circle of bark mulch 75mm depth.

Abbre	Species	Common name	Size
Ac	Acer campestre	(Field maple)	HS 12-14cm 3.5-4M
A	Acer campestre Elstrijk	(Field maple)	HS 12-14cm 3.5-4M
Ag	Alnus glutinosa	(Alder)	HS 12-14cm 3.5-4M
Bp	Betula nigra	(River birch)	HS 12-14cm 3.5-4M
C	Crataegus prunifolia	(Hawthorn)	HS 12-14cm 3.6-4M
F	Fraxinus Westhofs Glorie	(Purple beech)	EHS 14-16cm 4-5M
M	Malus trioliata	(Flowering crab)	HS 12-14cm 3.5-4M
Psy	Pinus sylvestris	(Scots Pine)	RB 1.75-2M
PcN	Prunus cerasifera Nigra	(Purple leaf cherry)	HS 12-14cm 3.5-4M
PS	Prunus Spire	(Fastigiate cherry)	HS 12-14cm 3.5-4M
PP	Prunus Pandora	(Flowering cherry)	HS 12-14cm 3.5-4M
PsB	Prunus Sunset Boulevard	(Cherry)	EHS 14-16cm 4-5M
Q	Quercus robur	(English oak)	HS 12-14cm 3.5-4M
Sa	Sorbus aria	(Whitebeam)	HS 12-14cm 3.5-4M
SS	Sorbus auc Sheerwater Seedling	(Rowan)	HS 12-14cm 3.5-4M

SPECIMEN SHRUBS. Container grown. Multi-stem.

Abbre	Species	Common name	Size
Ag	Abelia grandiflola		5L 450-600mm
AL	Amelanchier lamarkii	(Snowy mespilus)	30L Mstem 1.5-1.8M
CVP	Chamaecyparis Van Pelt	(Fastigiate conifer)	30L 1.5M
Bd	Buddleia Black Knight	(Butterfly bush)	5L 1.0-1.2M
BS	Box balls	(box topiary)	5L 400mm dia.
Cav	Corylus avallana	(Hazel)	10L 1.2-1.5 Multi-stem
DoA	Daphne odora Aureomarginata	(Varig Daphne)	5L 300-450mm
EL	Elaegnus Limelight	(Variegated oleaster)	5L 450-600mm
Hv	Hydrangea aspera Villosa	(Hydrangea)	5L 450-600mm
Hy	Hydrangea Ami Pasquier	(Shrub hydrangea)	5L 450-600mm
H	Ilex aquifolium	(Holly)	30L 1.5-1.75M
GK	Ilex Green King	(Variegated Holly)	30L 1.5-1.75M
LoB	Lavaterra olbia Barnsley	(Mallow, pink)	5L 1.0-1.2M
LoA	Ligustrum oval Aureum	(Golden Privet)	5L 600-900mm
ML	Magnolia Leonard Messel	(Magnolia)	30L 1.2-1.5M
Ob	Osmanthus burkwoodii		10L 0.8-1.0M
Pt	Phormium Tricolor	(N Z flax)	10L 8 spikes
PR	Photinia Red Robin		10L 1.0-1.2M
PG	Pittosporum Garnetii	(NZ Ironwood)	10L 0.6-0.9M
RB	Ribes sang Brocklebankii	(Flowering currant)	5L 600-900mm
Sk	Skimmia japonica		7L 450-600mm
SbG	Spiraea Goldflame	(Yellow spiraea)	5L 450-600mm
SY	Syringa Paliibin	(Lilac)	10L 1.0-1.2M
VD	Viburnum carlesii Diana	(Scented viburnum)	10L 0.8-1.0M
VoR	Viburnum opulus Rosea	(Guelder rose)	5L 450-600mm
WV	Weigela florida Variegatum	(Variegated weigela)	10L 0.8-1.0M
WIP	Weigela fl. Floris Purpureus	(Purple weigela)	10L 0.6-0.75M
Tb	Taxus baccata	(Yew - hedge)	10L 0.8-1.0M

ORNAMENTAL SHRUBS
Eventual growing height over 1.0M, 3 strong breaks from the base. All container grown if planted outside the recognised bare root season

Aucuba japonica	(spotted laurel)	7L 450-600mm	3
Berberis thun Atropurpurea	(purple barberry)	3L 600-900mm	3
Choisya ternata /Sundance	(Mex. Orange blossom)	3L 450-600mm	3
Cornus alba Sib. Variegatum/Elegant.	(Variegdogwood	3L 750-900mm	3
Cytisus Allgold	(Broom)	3L 300-450mm	3
Fuchsia magellanica	(Hardy fuchsia)	3L 450-600mm	4
Hypericum Hidcote	(Rose of Sharon)	3L 450-600mm	4
Kerria japonica	(Bright as buttons)	3L 600-900mm	4
Lonicera Winter Beauty	(Shrub honeysuckle)	3L 450-600mm	3
Mahonia aquifolium	(Oregon Grape)	3L 450-600mm	3
Mahonia Winter Sun		5L 450-600mm	3
Osmanthus burkwoodii		3L 450-600mm	AS
Philadelphus Aureum	(Golden Mock orange)	3L 450-600mm	3
Philadelphus Belle Etoile	(Philadelphus)	3L 450-600mm	AS
Prunus Otto Luyken	(dwalf laurel)	3L 300-450mm	3
Rosa Olivia Austin	(Shrub rose, pink)	5L 450-600mm	3
Viburnum davidii		3L 300-450mm	4

GROUND COVER 3 strong breaks from base. Planted in single species groups

Acanthus mollis	(Bears breechers)	3L	5
Anemone Honorine Jolbert	(Japanese anemone (white)	2L	5
Berberis Tiny Gold	(Dwalf yellow berb.)	3L 200-300mm	5
Bergenia cordifolia	(Elephants ears)	2L	6
Ceonothus thyrs Repens	(California lilac)	3L 300-450mm	4
Cistus Silver Pink	(Sun rose)	3L 300-450mm	5
Cotoneaster conspic Decorus		3L 300-450mm	4
Cotoneaster Gnom		3L 200-300mm	5
Cytisus Allgold	(broom)	3L 300-450mm	4
Desharmpsia cespitosa Goldtau	(Ornamental grass)	3L	AS
Erica carnea Myretoun Ruby	(Heather, pink)	9"pot	12
Erica carnea Springwood White	(Heather, white)	9"pot	10
Euonymus Gaiety/Emerald & Gold		3L 300-450mm	5
Euphorbia robbiae	(spurge)	3L 150-200mm	6
Geranium maderensium	(hardy geranium	2L	6
Iris Jane Phillips	(Iris)	3L	AS
Hedera helix Hibernica/Glacier	(Ivy)	2L 300-450mm	6
Hebe Marjorie/Autumn Glory	(veronica)	3L 300-450mm	3
Hebe rackaiensis	(veronica)	3L 300-450mm	5
Hydrangea Ami Pasquier/Bluebird	(Blousy hydrangea)	3L 450-600mm	3
Iris Jane Phillips	(iris, blue)	2L	AS
Kniphofia Royal Standard	(Red Hot poker)	2L	5/gp
Lonicera Maigreen	(shrub honeysuckle)	3L 300-450mm	4
Matteucia struothiopteris	(Shuckleccok fern)	3L	4
Polystichum setif. Bevis	(Fern)	3L	AS
Potentilla fruticosa Elizabeth	(shrub cinquefoil)	3L 300-450mm	4
Pulmonaria saccharata	(Lungwort)	2L	6
Rosemarinus officionalis	(Rosemary)	3L 300-450mm	6
Sarcococca confusa	(Christmas box)	3L 300-450mm	4
Sedum Spectable Brilliant	(Ice plant)	2L	AS
Senecio greyii		3L 300-450mm	4
Symphoricarpos Hancock	(Snowberry)	Br. 300-450mm	3
Vinca minor Elegantissima	(Varig. perriwinkle)	9"pot 150-200mm	6

NATIVE HEDGE
Hedge planted in double staggered row. 500mm between rows, 500mm between plants in row. Screen whips planted at 1M centres.
Species in low numbers in groups of 3-5 with groups spread evenly apart.
All with protective tube 750mm ht. green.

Acer campestre	(Field maple)	Br. 1+2 transplant	1-1.2M
Carpinus betulus	(Hornbeam)	Br. 1+2 transplant	1-1.2M
Corylus avallana	(Hazel)	Br 1+2 transplant	1-1.2M
Crataegus monogyna	(Hawthorn)	Br. 1+2 transplant	1-1.2M
Ligustrum vulgare	(Wild privet)	Br. 1+2 transplant	1-1.2M
Prunus spinosa	(Sloe)	Br. 1+2 transplant	1-1.2M
Rosa canina	(Dog rose)	Br. 1+2 transplant	1-1.2M
Viburnum opulus	(Guelder rose)	Br. 1+2 transplant	1-1.2M

ORNAMENTAL HEDGE. Planted in staggered row(s)

		No.	lin.M
Berberis Bagatelle	(Purple barberry)	5L 450-600mm	4
Buxus sempervirens Suffruticosa	(Dwalf Box)	3L 300-450mm	5
Elaeagnus ebbingei	(Oleaster)	5L 450-600mm	3
Escallonia iveyi	(Escallonia)	7L 0.8-1.0M	3
Hydrangea Black Steel Zambla	(Hydrangea)	5L 450-600mm	3
Lavandula Hidcote	(Lavander)	3L 300-450mm	3
Ligustrum oval Aureum	(Golden privet)	7L 0.8-1.0M	4
Lonicera Baggesons Gold	(Yellow shrub honeysuckle)	7L 0.8-1M	3
Lonicera nitida	(shrub honeysuckle)	7L 0.8-1.0M	3
Viburnum Eve Price	(Laurustinus)	7L 0.8-1M	3

CLIMBERS Planted 450mm from wall

Chaenomoles Moerloosei	(Quince, pink)	3L 300-450mm	AS
Chaenomoles Nivalis	(Quince, white)	3L 300-450mm	AS
Clematis montana Rubens	(Clematis, pink)	3L 600-900mm	AS
Hedera col Dentata Variegata	(Varigated ivy)	2L 200-300mm	AS
Hydrangea petiolaris	(climbing hydrangea)	3L 600-900mm	AS
Jasminium nudiflorum	(Winter jasmine)	3L 600-900mm	AS
Jasminium officinale	(Summer jasmine)	3L 600-900mm	AS
Lonicera Halliana	(Jap. honeysuckle)	3L 600-900mm	AS
Lonicera periclymenum Serotina	(Honeysuckle)	3L 600-900mm	AS
Pyracantha rogorsiana	(firethorn)	3L 750-900mm	AS
Wisteria sinensis	(Wisteria)	3L 750-900mm	AS

NOTES. abbreviations:
(B) = back, (E) = entrance, (H) = hedge, (I) = inside, (M) = margin, (S) = side, (F) = Front, (S) = side, (U) = underplanted, (W) = wall.
Plant numbers to be checked prior to ordering and planting.
All proposed plant substitutions to be agreed before ordering and planting
Building foundations with regard to tree roots to be in accordance with NHBC Guidelines, Chapter 4.2, refer to Engineers Details.

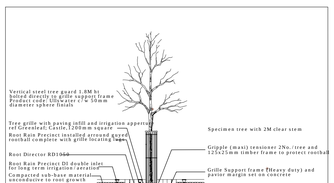

Linden HOMES

PROJECT:
PARCELS KMA & KMB, KINGSMERE, BICESTER

DRG TITLE:
LANDSCAPING LAYOUT SHEET 2 OF 6

JOB NO:	DRG NO:	REV:
1186	101-2	-

SCALE: 1:200
DRN BY: MD
DATE: 09/14
CKD BY: TE

The NOBLE Consultancy
Architectural ■ Planning ■ Urban Design ■ Landscaping
The Stables, Says Court Farm, Badminton Road
Frampton Cotterell, South Gloucestershire, BS36 2NY
T: 0844 7452033
E: design@noble-consultancy.co.uk
W: www.noble-consultancy.co.uk

This drawing and the building works depicted are the copyright of The Noble Consultancy Ltd. and may not be reproduced or amended except by written permission. No liability will be accepted for amendments made by other persons.

LANDSCAPING LAYOUT SHEET 2 OF 6