

PARCELS KMA & KMB, KINGSMERE, BICESTER

GARAGES

The contractor is to check and verify all building and site dimensions, levels and sewer invert levels at connection points before work starts. The contractor is to comply in all respects with current building legislation - British Standard Specifications, Building Regulations etc., whether or not specifically stated on the drawing.

Sheet Size **A1**

0 1m 2m 3m 4m 5m 6m 7m 8m

Rev	Date	Init
A	08-10-14	TE
B	21-11-14	KF

Plot numbers and optional door positions amended.
 Check detailing removed.
 Materials revised and Plot numbers revised.
 Garages added and revised.
 Personnel doors revised.
 all as planners comments.

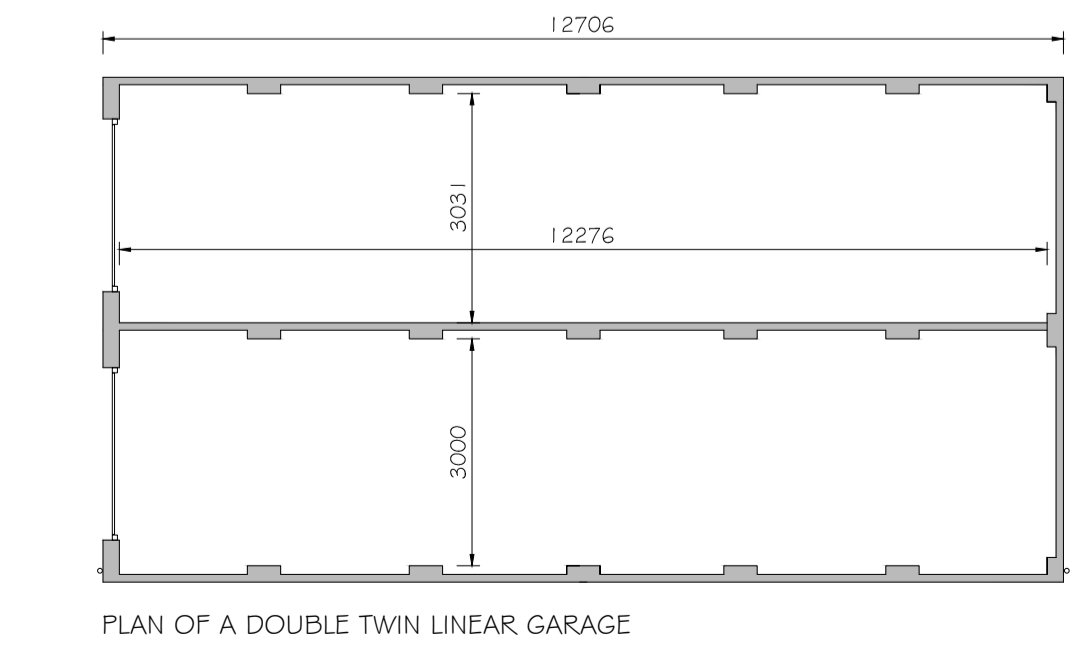
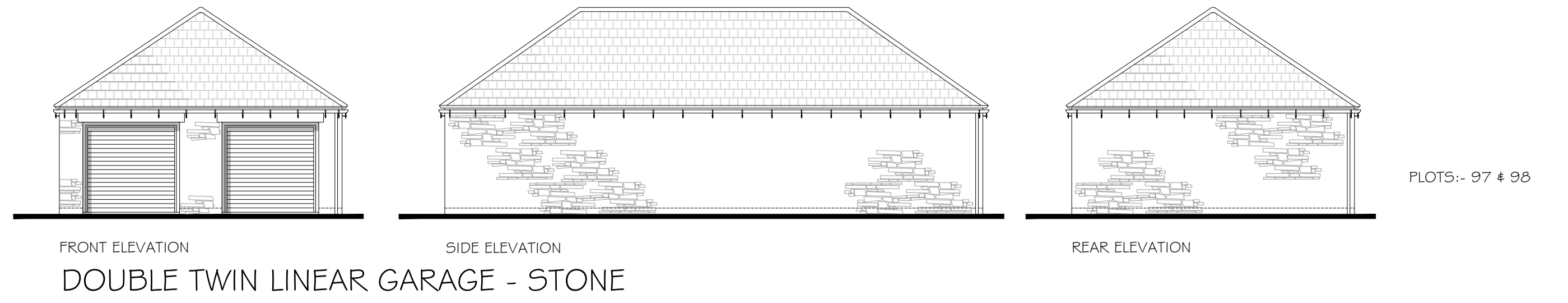
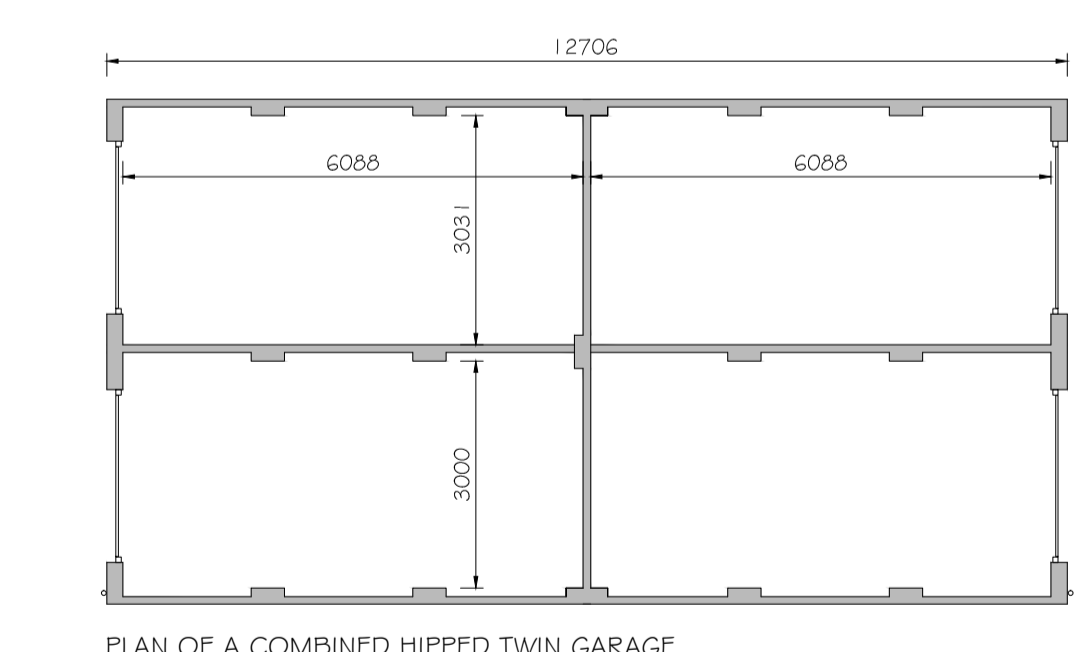
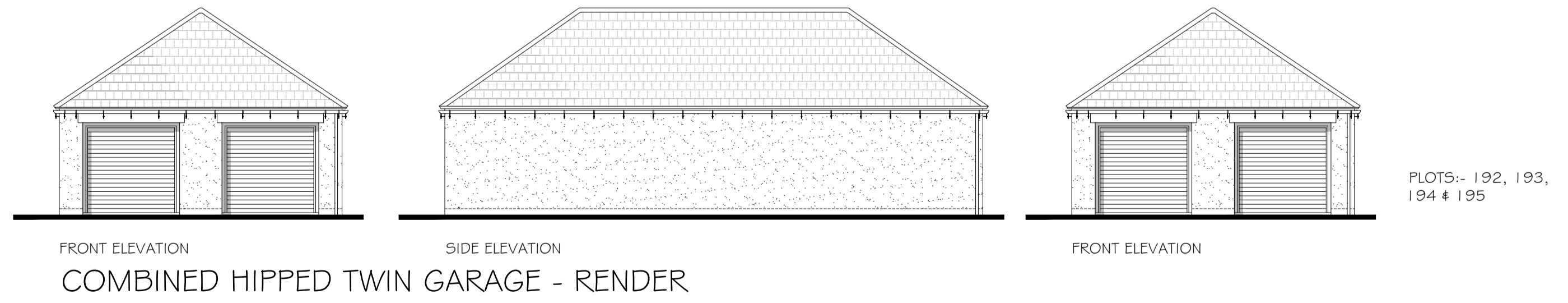
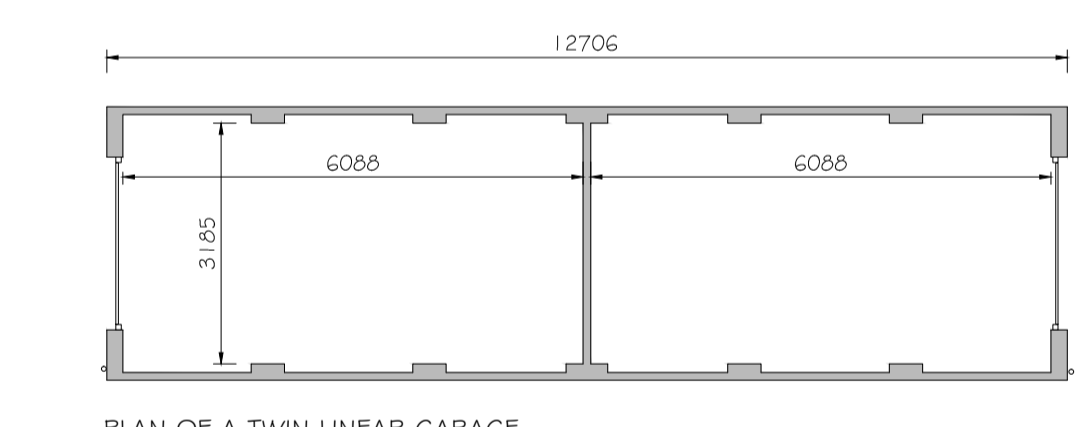
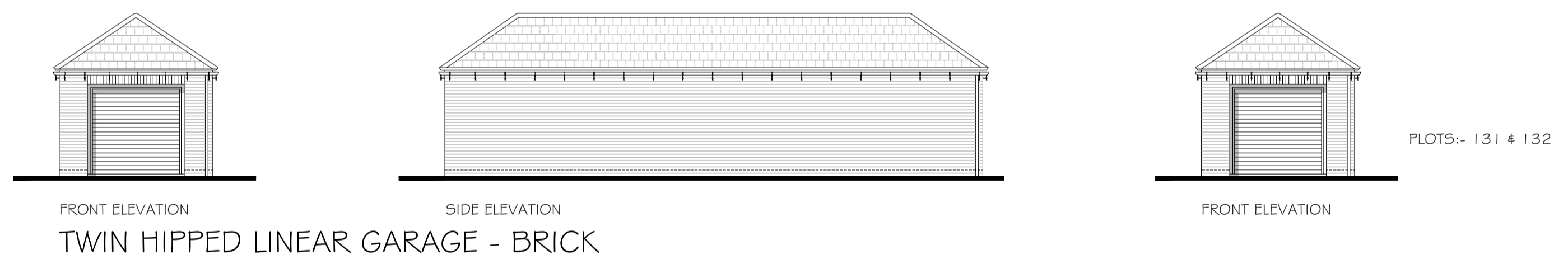
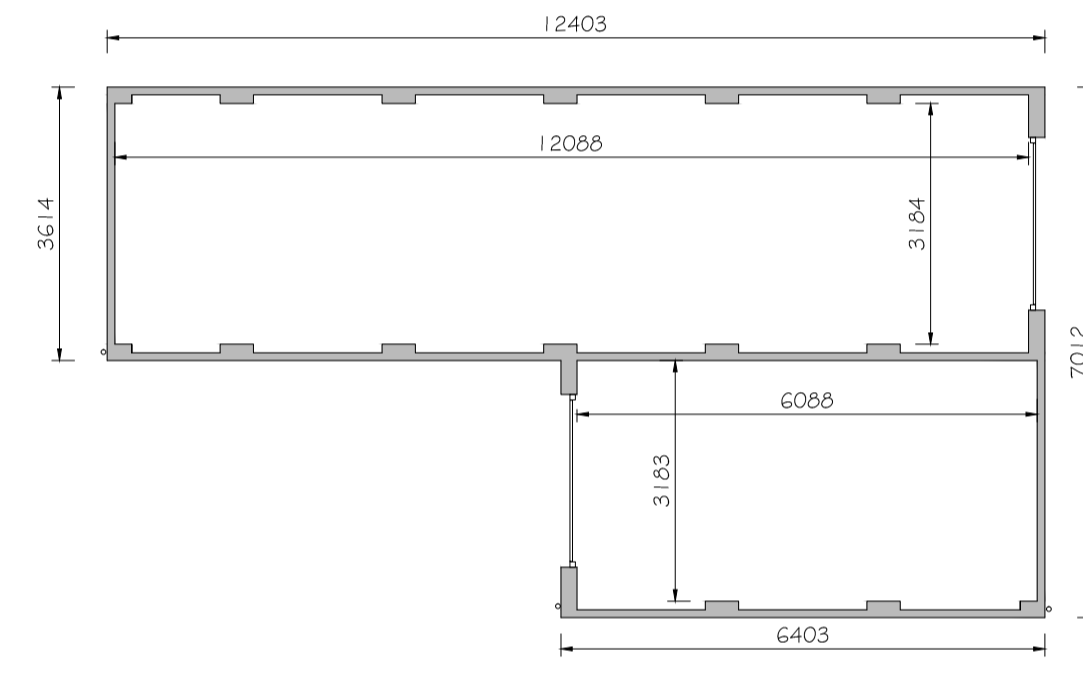
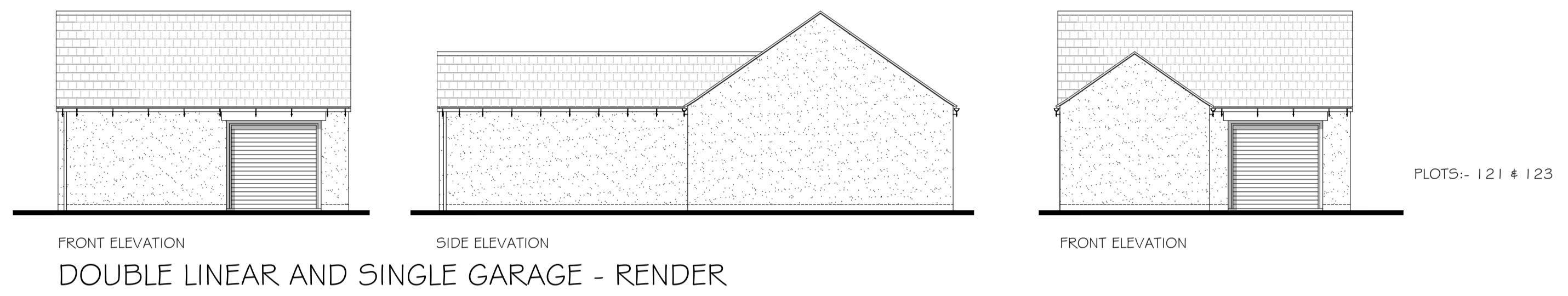
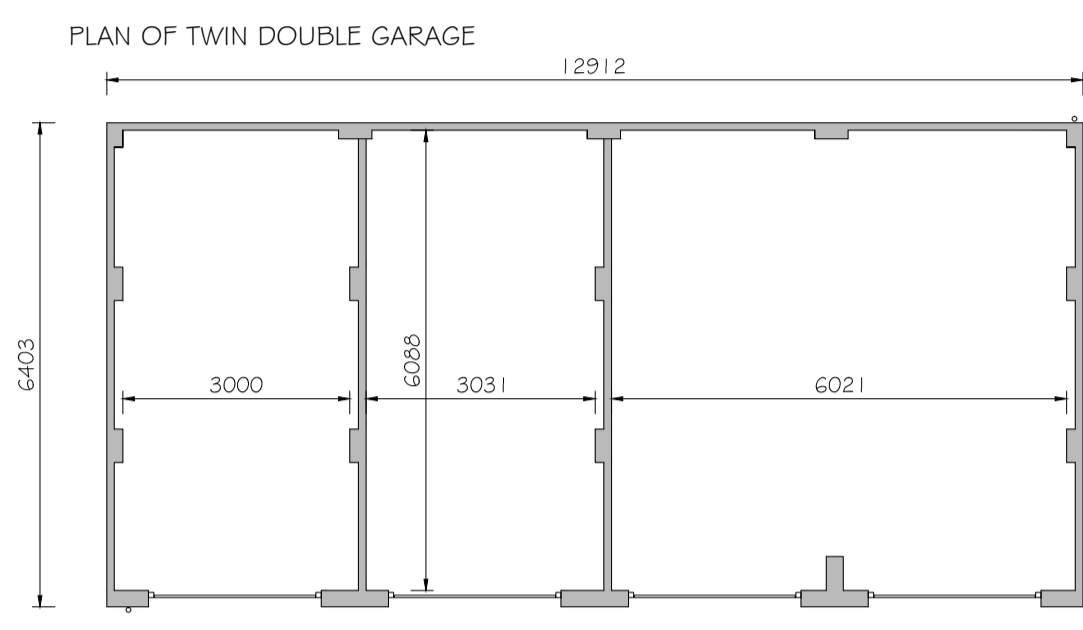
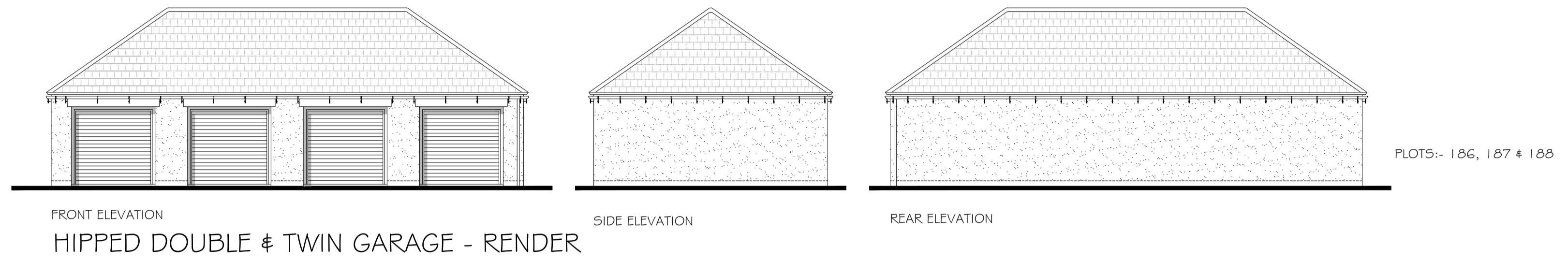
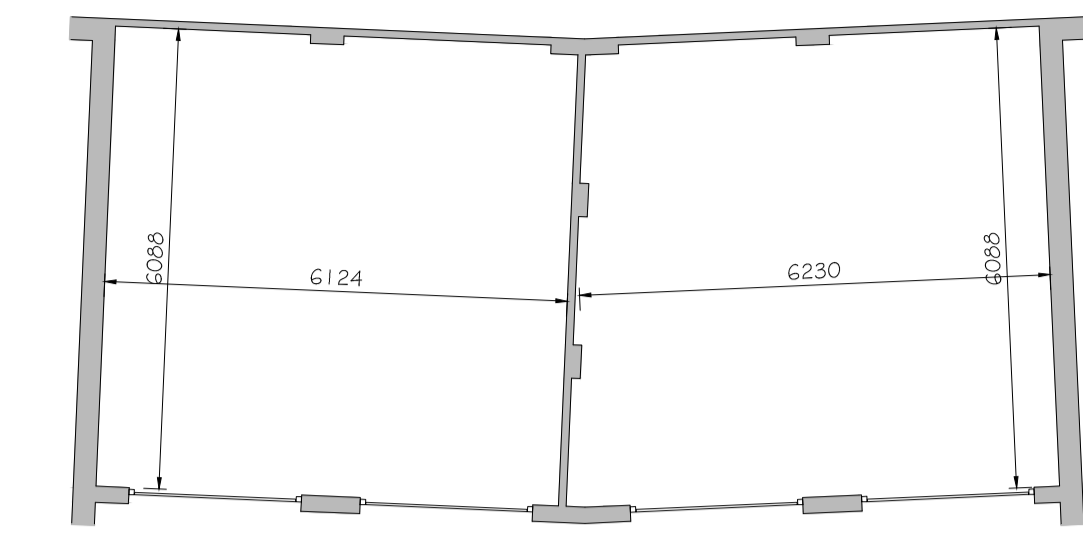
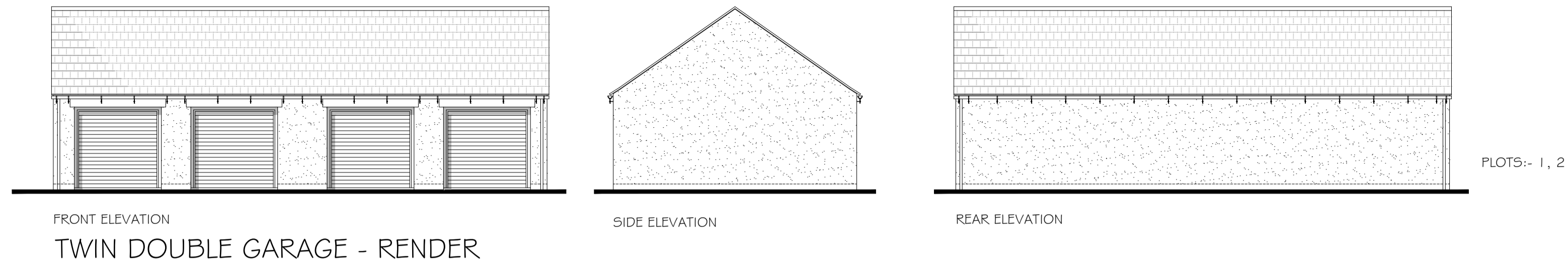

PROJECT:
PARCELS KMA & KMB,
KINGSMERE, BICESTER

DRG TITLE:
GARAGES

JOB NO: 1186 DRG NO: 5G-3 REV: B

SCALE: 1:100 DRN BY: PK

DATE: 09/14 CKD BY: TE

The **NOBLE** Consultancy

Architectural ■ Planning ■ Urban Design ■ Landscaping ■
 The Stables, Says Court Farm, Badminton Road
 Frampton Cotterell, South Gloucestershire, BS36 2NY
 T: 0844 7452033
 E: design@noble-consultancy.co.uk
 W: www.noble-consultancy.co.uk