

PARCELS KMA & KMB, KINGSMERE, BICESTER GARAGES

The contractor is to check and verify all building and site dimensions, levels and sewer invert levels at connection points before work starts. The contractor is to comply in all respects with current building legislation - British Standard Specifications, Building Regulations etc, whether or not specifically stated on the drawing.

Sheet Size
A1

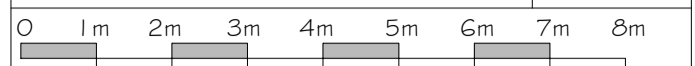

Rev	Date	Init
A	08-10-14	TE
Plot numbers and optional door positions amended.		
B	21-11-14	KF
Draft detailing removed. Materials revised and Plot numbers revised. Garages added and revised. Personnel doors revised. - all as planners comments.		

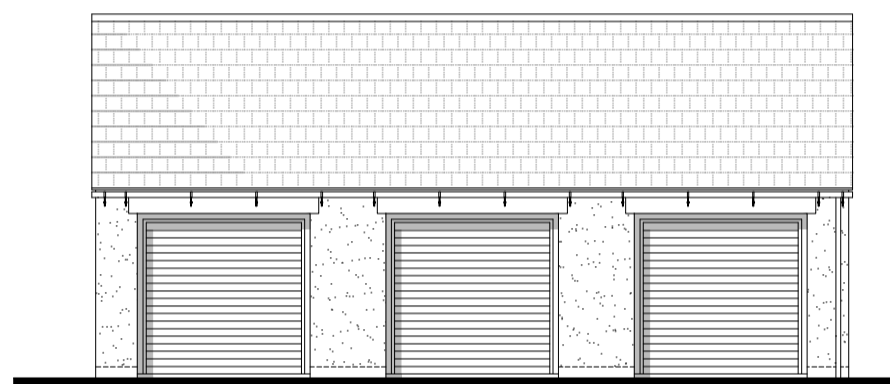

FRONT ELEVATION
TRIPLE GARAGE - RENDER

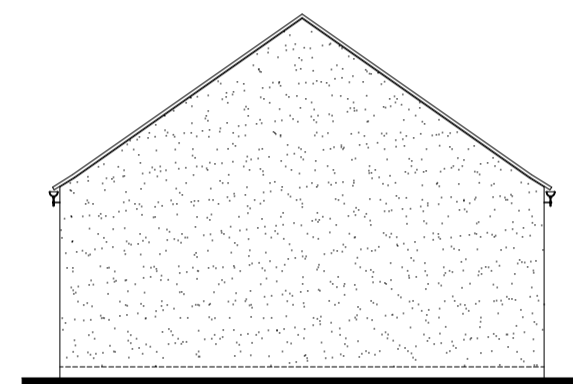

SIDE ELEVATION

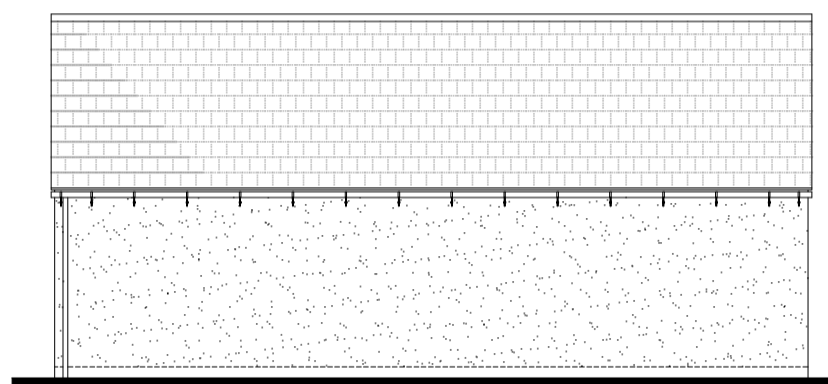

REAR ELEVATION

PLOTS:- 196, 197 & 198

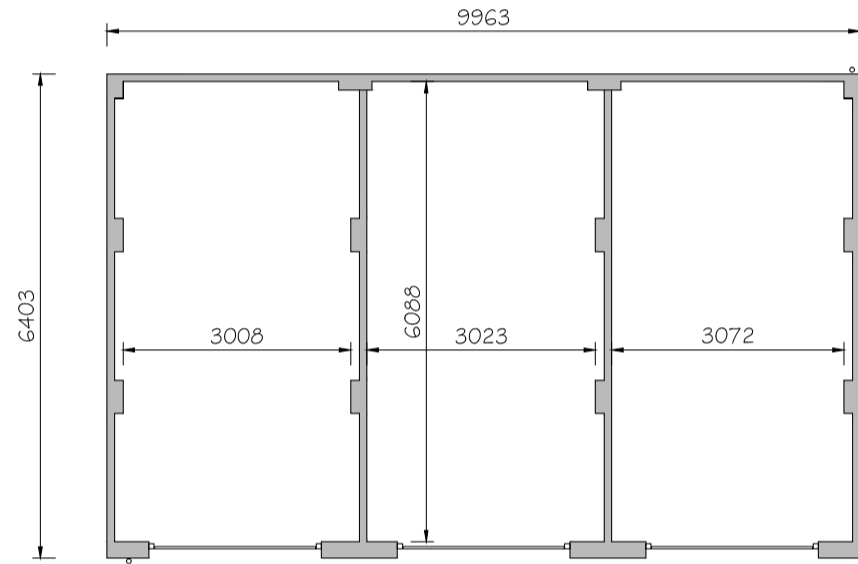

PLAN OF TRIPLE GARAGE



FRONT ELEVATION
COMBINED DOUBLE & SINGLE GARAGE - RENDER

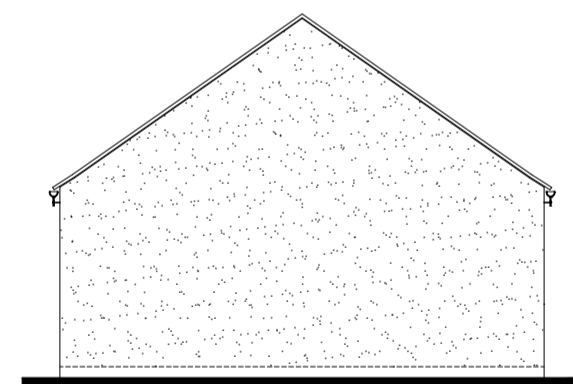

SIDE ELEVATION

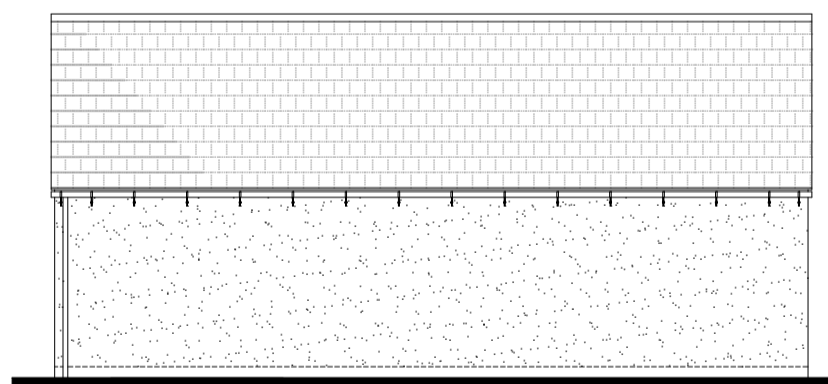

REAR ELEVATION

PLOTS:- 4 & 5

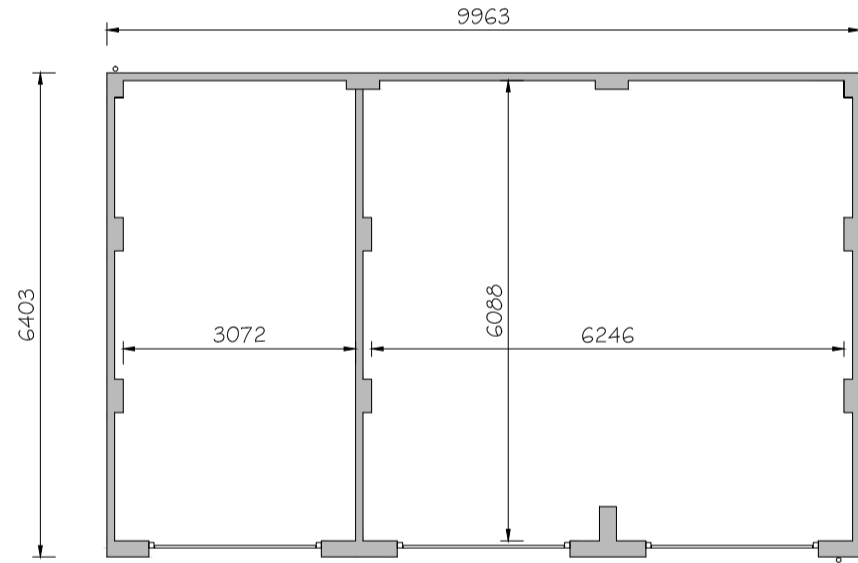

PLAN OF DOUBLE & SINGLE GARAGE



FRONT ELEVATION
TRIPLE HIPPED GARAGE - BRICK

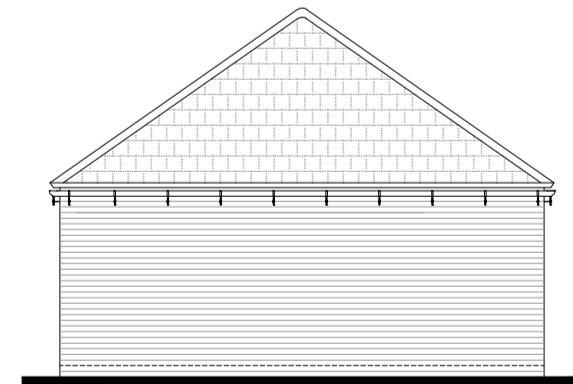

SIDE ELEVATION

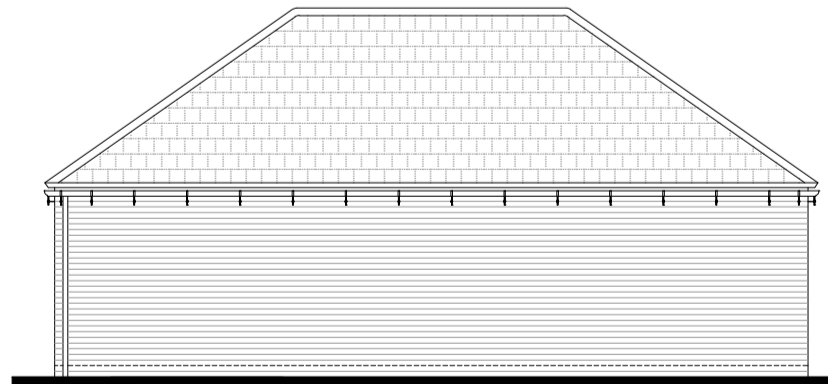

REAR ELEVATION

PLOTS:- 189, 190 & 191

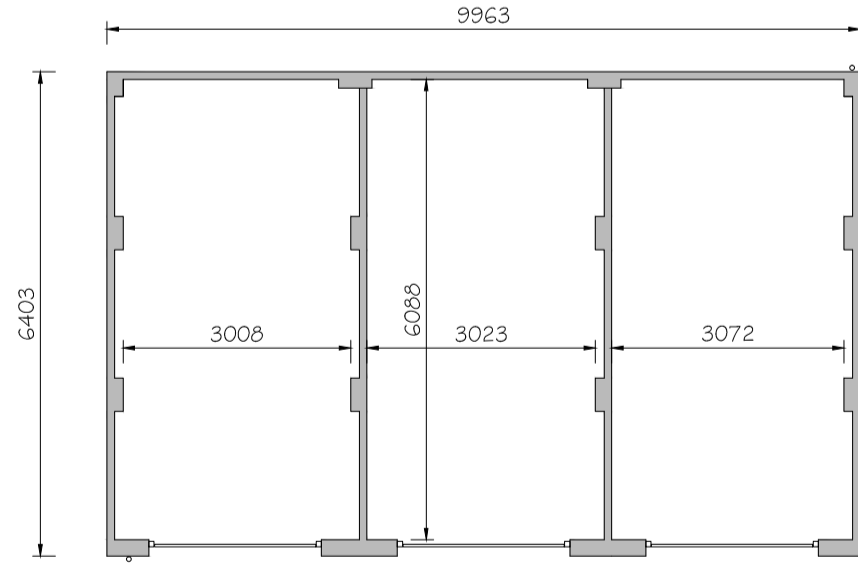

PLAN OF TRIPLE GARAGE

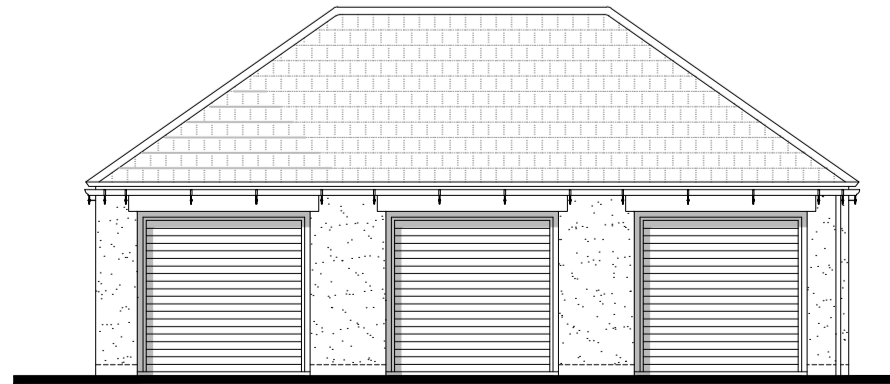

FRONT ELEVATION
COMBINED HIPPED DOUBLE & SINGLE GARAGE - RENDER

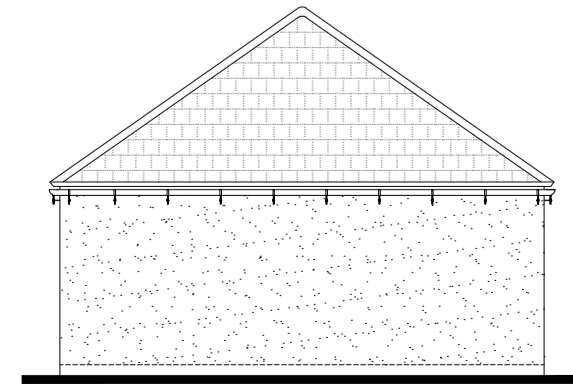

SIDE ELEVATION

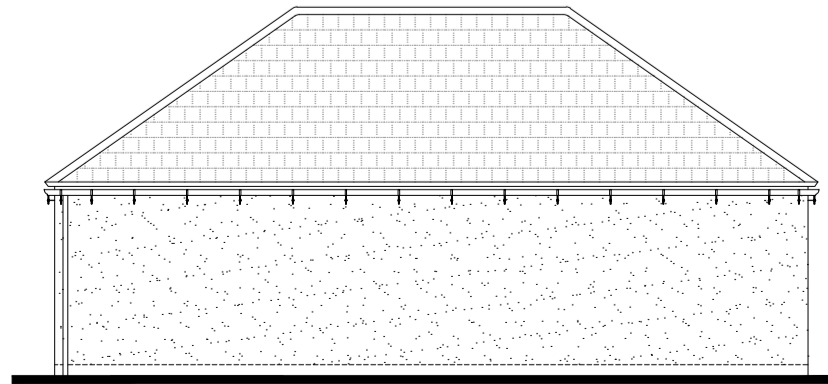

REAR ELEVATION

PLOTS:- 199 & 200

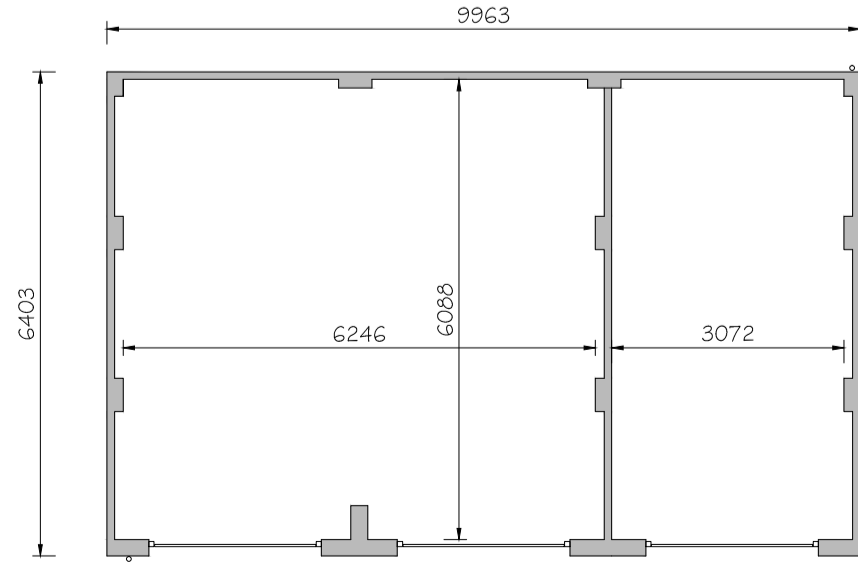

PROJECT:
PARCELS KMA & KMB,
KINGSMERE, BICESTER

DRG TITLE:
GARAGES

JOB NO:	DRG NO:	REV:
1186	56-2	B
SCALE:		DRN BY:
1:100		PK
DATE:		CKD BY:
09/14		TE

The NOBLE Consultancy
 ■ Architectural ■ Planning ■ Urban Design ■ Landscaping ■
 The Stables, Says Court Farm, Badminton Road
 Frampton Cotterell, South Gloucestershire, BS36 2NY
 T: 0844 7452033
 E: design@noble-consultancy.co.uk
 W: www.noble-consultancy.co.uk