

# PARCEL KMA & KMB, KINGSMERE, BICESTER

## HOUSE TYPE HH3, EE1 & EE4 : WHITELANDS

© This drawing and works depicted are copyright of The Noble Consultancy Ltd. and may not be reproduced or amended except by written permission. No liability will be accepted for amendments made by other persons.

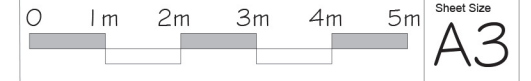

Rev Date Init  
 A 16-11-2014 KR  
 Hipped roof changed to gable roof. Brick detail removed & brick soldier courses added.  
 Plot numbers amended- all as planners comments.

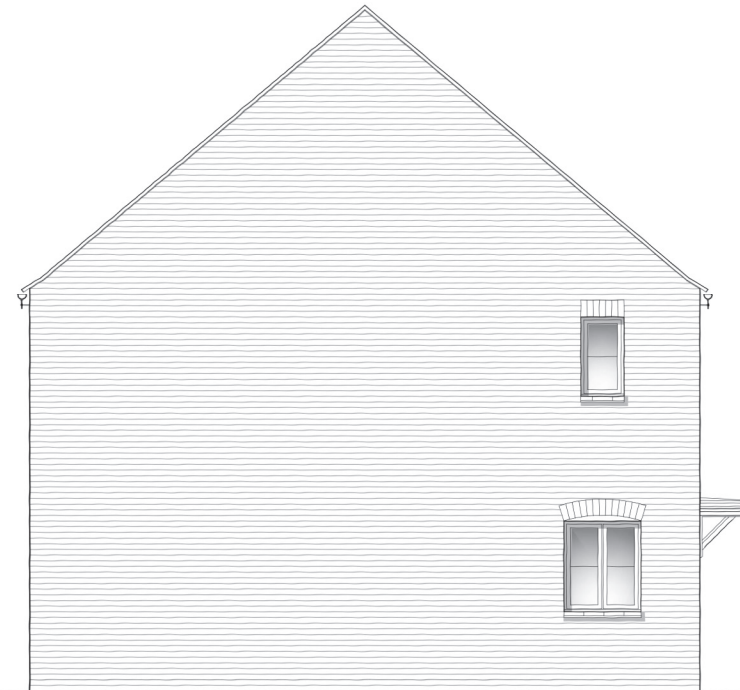

Gross Area (structural)  
 HH2 - 109.90 m<sup>2</sup> 1183 sq ft  
 EE5 - 76.54 m<sup>2</sup> 823 sq ft

Plots: (as) - 181

Plots: (opp) - 182 & 183

FRONT ELEVATION

House Type HH3 (as)

House Type EE1 (opp)

House Type EE4 (opp)

SIDE ELEVATION

House Type HH3 (as)

Note: All windows to front elevation to be clear glazed



SIDE ELEVATION

House Type EE4 (opp)

REAR ELEVATION

House Type EE4 (opp)

House Type EE1 (opp)

House Type HH2 (as)



PROJECT:  
 PARCEL KMA & KMB, KINGSMERE  
 BICESTER

DRG TITLE:  
 HOUSE TYPE HH3, EE1 & EE4  
 ELEVATIONS

JOB NO: 1186 DRG NO: HT - W - HH3-EE1-EE4-1

SCALE: 1:100 DRN BY: KF REV: A

DATE: 09/14 CKD BY: NN

■ The **NOBLE** Consultancy ■

■ Architectural ■ Planning ■ Urban Design ■ Landscaping ■  
 The Stables, Says Court Farm, Badminton Road  
 Frampton Cotterell, South Gloucestershire, BS36 2NY  
 □ T: 0844 7452033 □  
 E: design@noble-consultancy.co.uk  
 W: www.noble-consultancy.co.uk