

PARCEL KMA & KMB, KINGSMERE, BICESTER

HOUSE TYPE HH1 & HH2 : WHITELANDS

© This drawing and works depicted are copyright of The Noble Consultancy Ltd. and may not be reproduced or amended except by written permission. No liability will be accepted for amendments made by other persons.

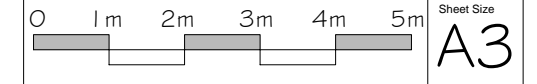

Rev	Date	Init
A	19/11/14	AL

Front gables removed.
Floor area updated.
- as client instruction

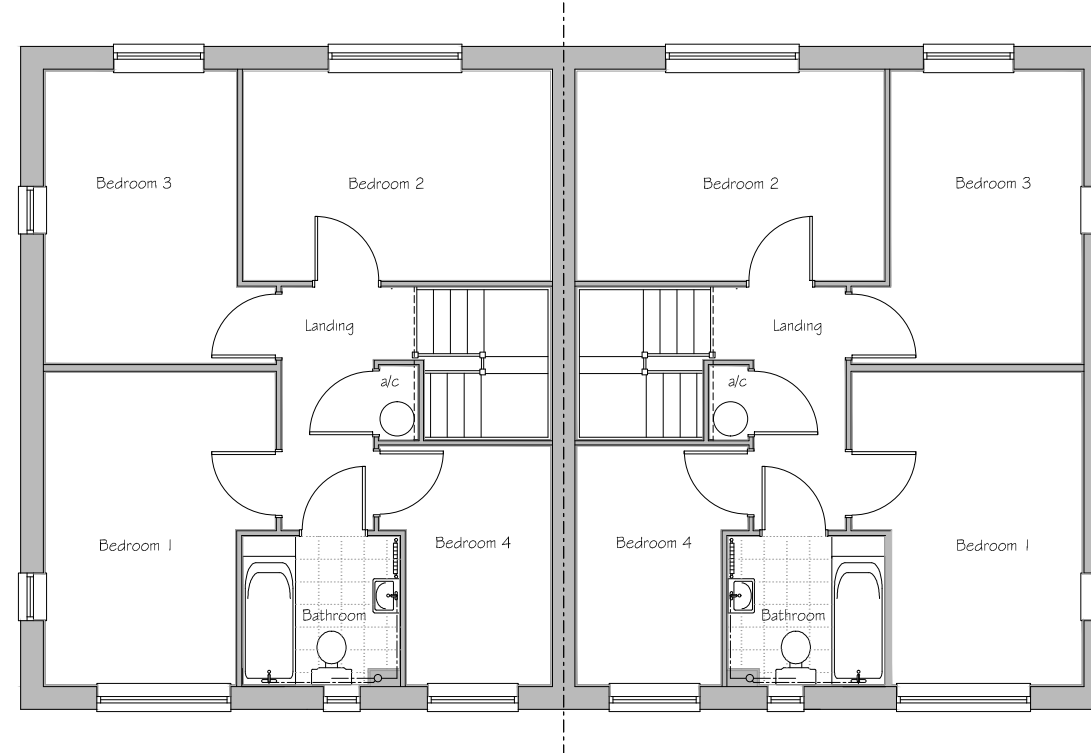

FIRST FLOOR PLAN

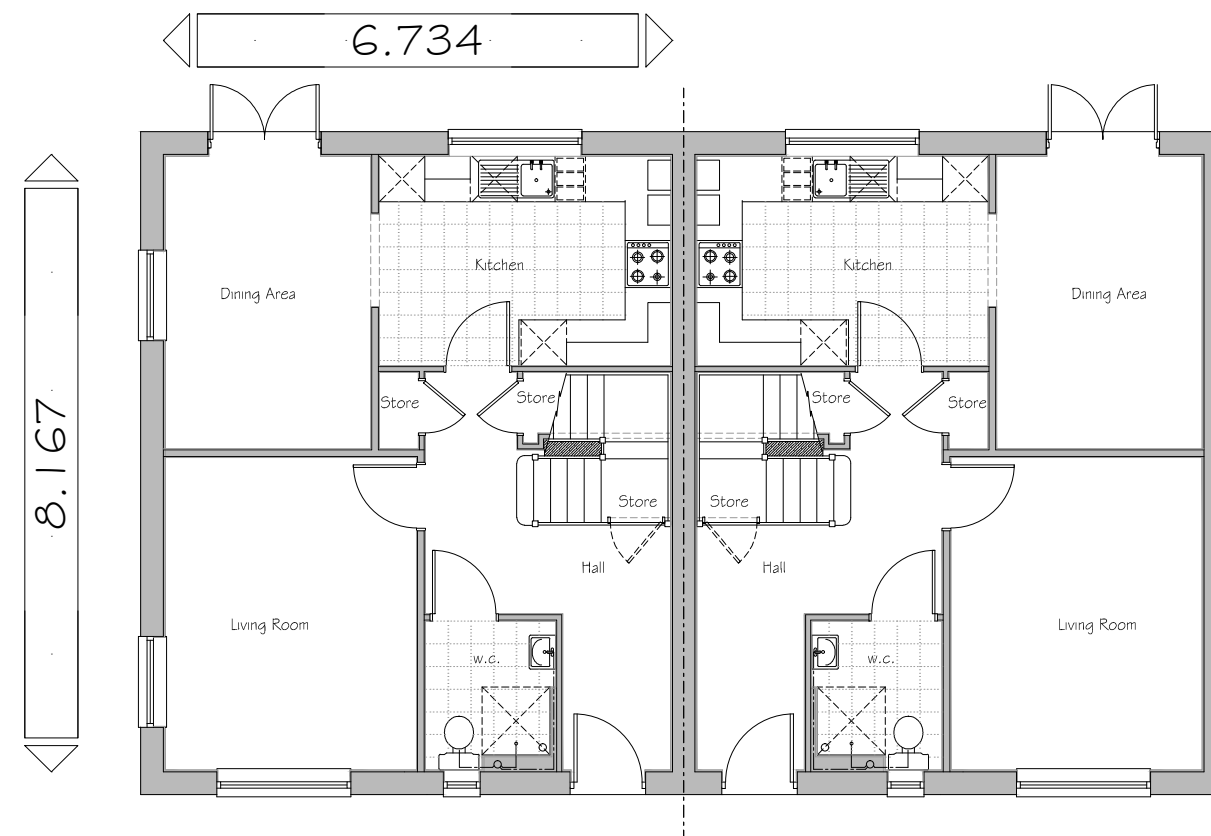

GROUND FLOOR PLAN
House Type HH1 (as)

House Type HH2 (opp)

Gross Area
(structural)
110 m²
1184 sq ft

Plots: (as) 28

Plots: (opp) 29



PROJECT:
PARCEL KMA & KMB, KINGSMERE
BICESTER

DRG TITLE:
HOUSE TYPE HH1 & HH2 (1184)
FLOOR PLANS

JOB NO: 1186 DRG NO: HT-W-HH1-HH2-2

SCALE: 1:100 DRN BY: TE REV: A

DATE: 09/14 CKD BY: NN

▪The **NOBLE** Consultancy▪
 ▪ Architectural ▪ Planning ▪ Urban Design ▪ Landscaping ▪
 The Stables, Says Court Farm, Badminton Road
 Frampton Cotterell, South Gloucestershire, BS36 2NY
 □ T: 0844 7452033 □
 E: design@noble-consultancy.co.uk
 W: www.noble-consultancy.co.uk