

PARCEL KMA & KMB, KINGSMERE, BICESTER

HOUSE TYPE FF : WHITELANDS

© This drawing and works depicted are copyright of The Noble Consultancy Ltd. and may not be reproduced or amended except by written permission. No liability will be accepted for amendments made by other persons.

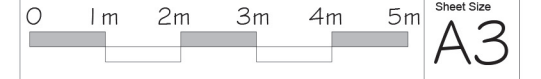

Rev A Date 12/11/14
 Stone heads added to windows and doors.
 - as client instruction



FRONT ELEVATION

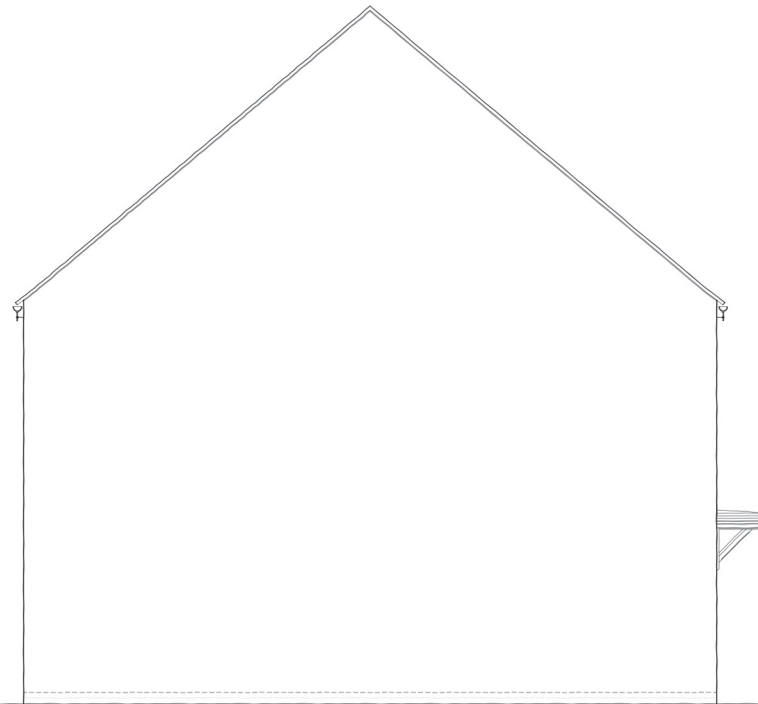

SIDE ELEVATION

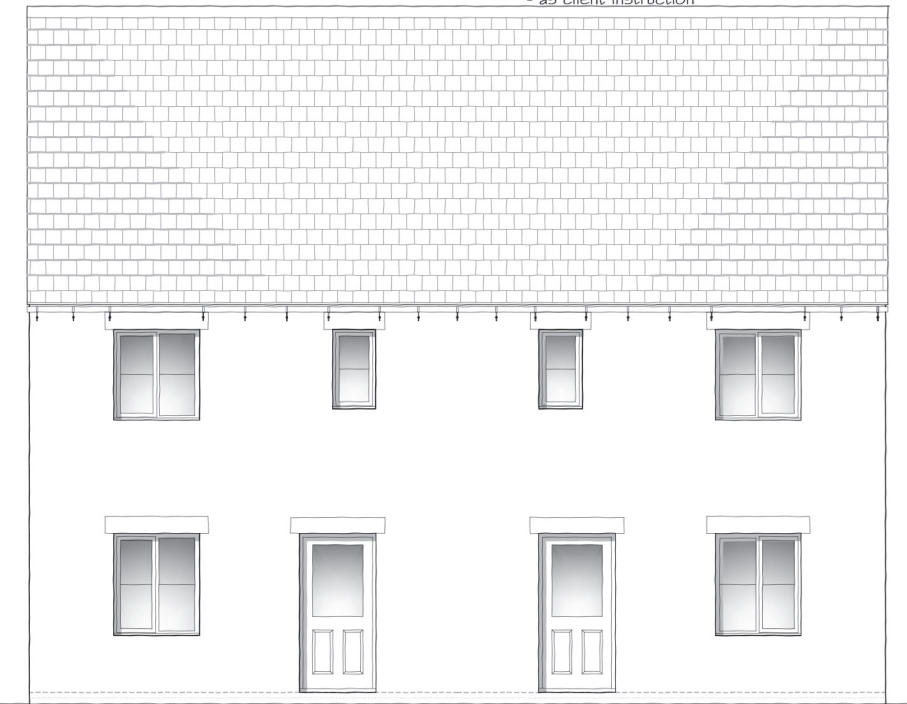

REAR ELEVATION

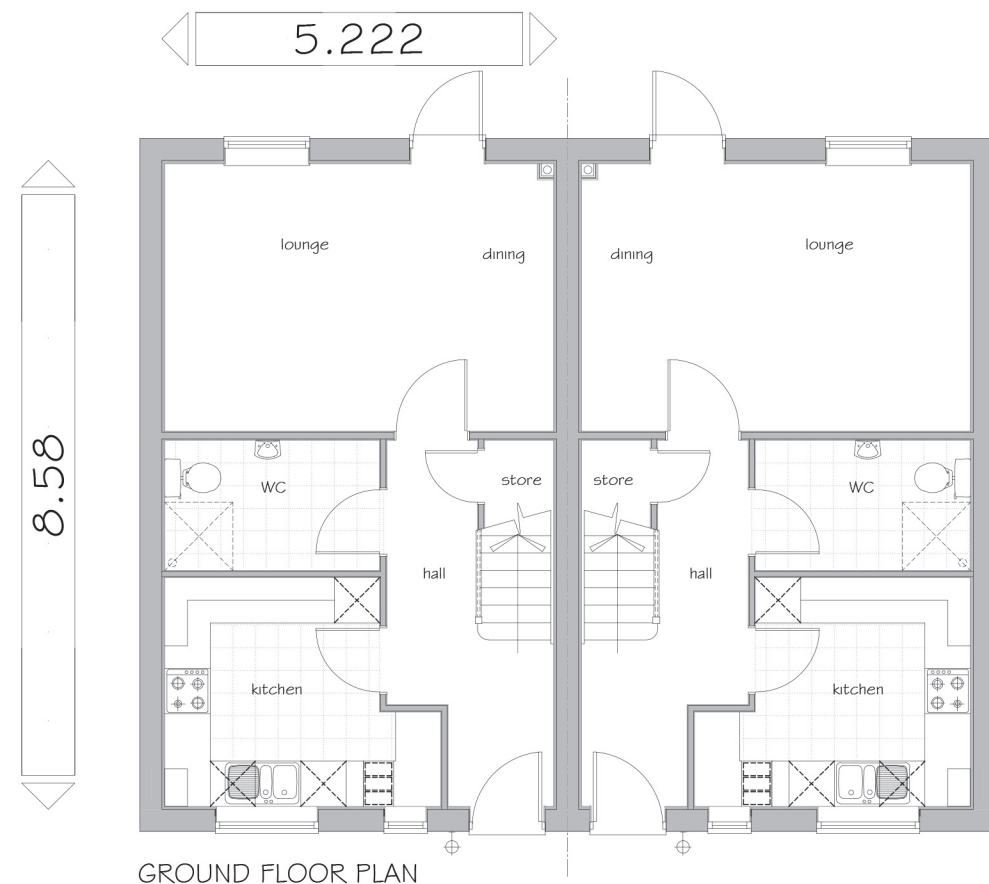

GROUND FLOOR PLAN

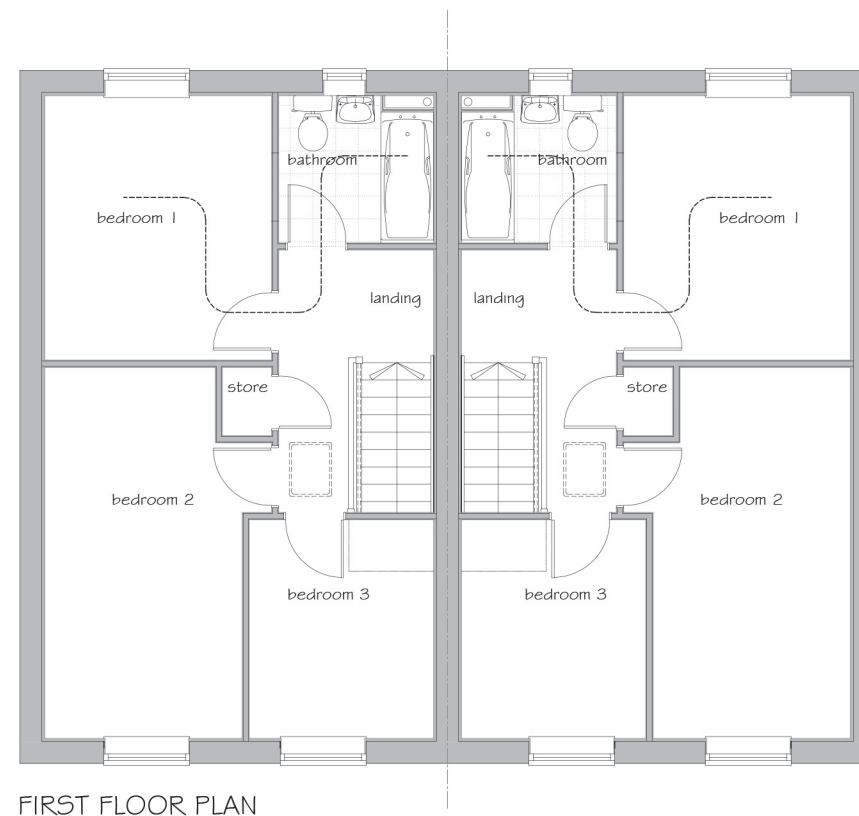

FIRST FLOOR PLAN



PROJECT:
 PARCEL KMA & KMB, KINGSMERE
 BICESTER

DRG TITLE:
 HOUSE TYPE FF (964)
 FLOOR PLANS & ELEVATIONS

JOB NO: 1186 DRG NO: HT - W - FF

SCALE: 1:100 DRN BY: TE REV: A

DATE: 08/14 CKD BY: NN

Gross Area (structural)
 89.60 m²
 964 sq ft

Plots: (as) - 170

Plots: (opp) - 171

▪ **The NOBLE Consultancy** ▪
 ▪ Architectural ▪ Planning ▪ Urban Design ▪ Landscaping ▪
 The Stables, Says Court Farm, Badminton Road
 Frampton Cotterell, South Gloucestershire, BS36 2NY
 T: 0844 7452033
 E: design@noble-consultancy.co.uk
 W: www.noble-consultancy.co.uk