

# PARCEL KMA & KMB, KINGSMERE, BICESTER

## HOUSE TYPE EE5, EE1 & EE5 : WHITELANDS

© This drawing and works depicted are copyright of The Noble Consultancy Ltd. and may not be reproduced or amended except by written permission. No liability will be accepted for amendments made by other persons.

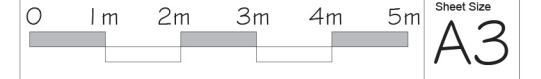

Rev Date Init  
 A 12/11/14 PK  
 Brick verge and detail removed, Brick soldier heads added to windows.  
 - as client instruction



FRONT ELEVATION  
House Type EE5 (as)



SIDE ELEVATION  
House Type EE5 (opp)

Plots: (as) - 34 & 35

Plots: (opp) - 36



SIDE ELEVATION  
House Type EE5 (as)

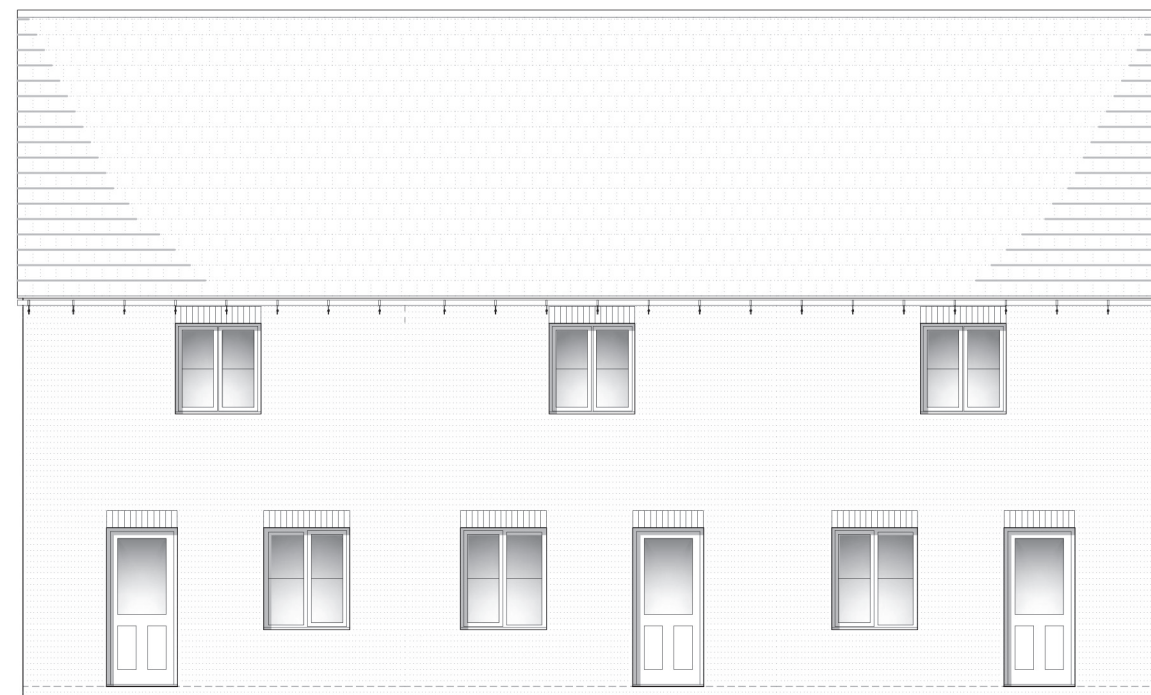

REAR ELEVATION  
House Type EE5 (opp)

House Type EE1 (as)

House Type EE5 (as)



PROJECT:  
 PARCEL KMA & KMB, KINGSMERE  
 BICESTER  
 DRG TITLE:  
 HOUSE TYPE EE5, EE1 & EE5 (823)  
 ELEVATIONS

JOB NO: 1186 DRG NO: HT - W - EE5-EE1-EE5-1

SCALE: 1:100 DRN BY: KF REV: A

DATE: 09/14 CKD BY: NN

Gross Area  
 (structural)  
 76.54 m<sup>2</sup>  
 823 sq ft

■ The **NOBLE** Consultancy ■  
 ■ Architectural ■ Planning ■ Urban Design ■ Landscaping ■  
 The Stables, Says Court Farm, Badminton Road  
 Frampton Cotterell, South Gloucestershire, BS36 2NY  
 □ T: 0844 7452033 □  
 E: design@noble-consultancy.co.uk  
 W: www.noble-consultancy.co.uk