

# PARCEL KMA & KMB, KINGSMERE, BICESTER

## HOUSE TYPE EE3 : WHITELANDS

© This drawing and works depicted are copyright of The Noble Consultancy Ltd. and may not be reproduced or amended except by written permission. No liability will be accepted for amendments made by other persons.

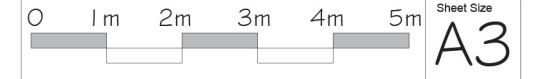

Rev Date Init  
 A 8-10-2014 KF  
 Window added to first floor plan.



FRONT ELEVATION

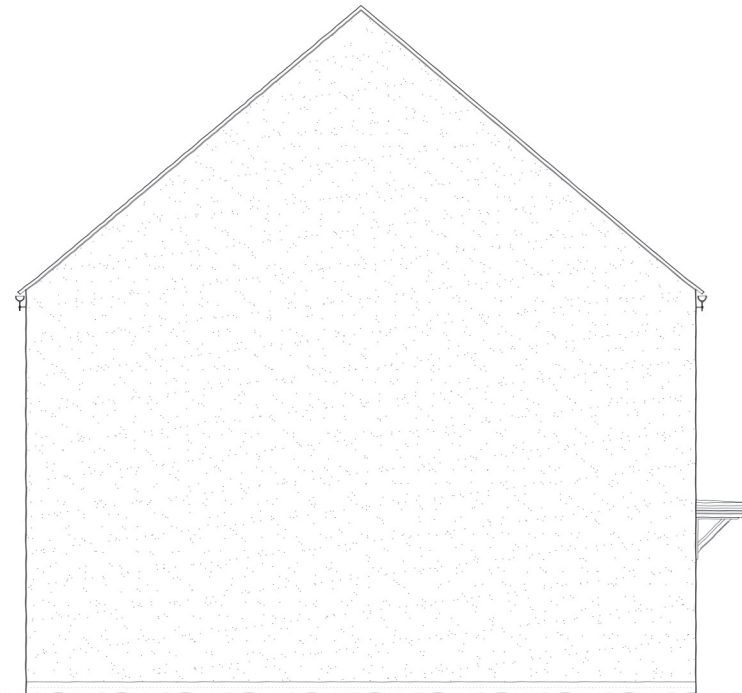

SIDE ELEVATION

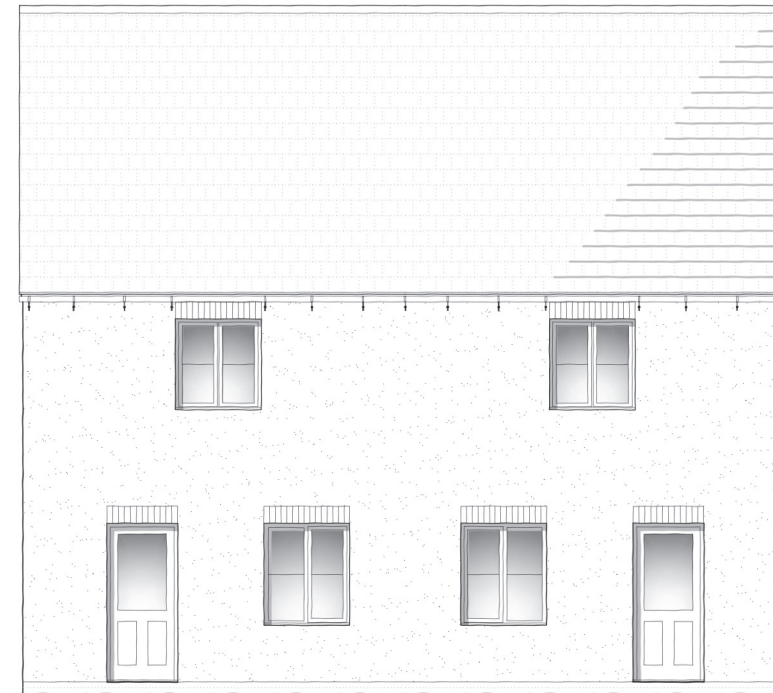

REAR ELEVATION

Plots: (as) - 85

Plots: (opp) - 86

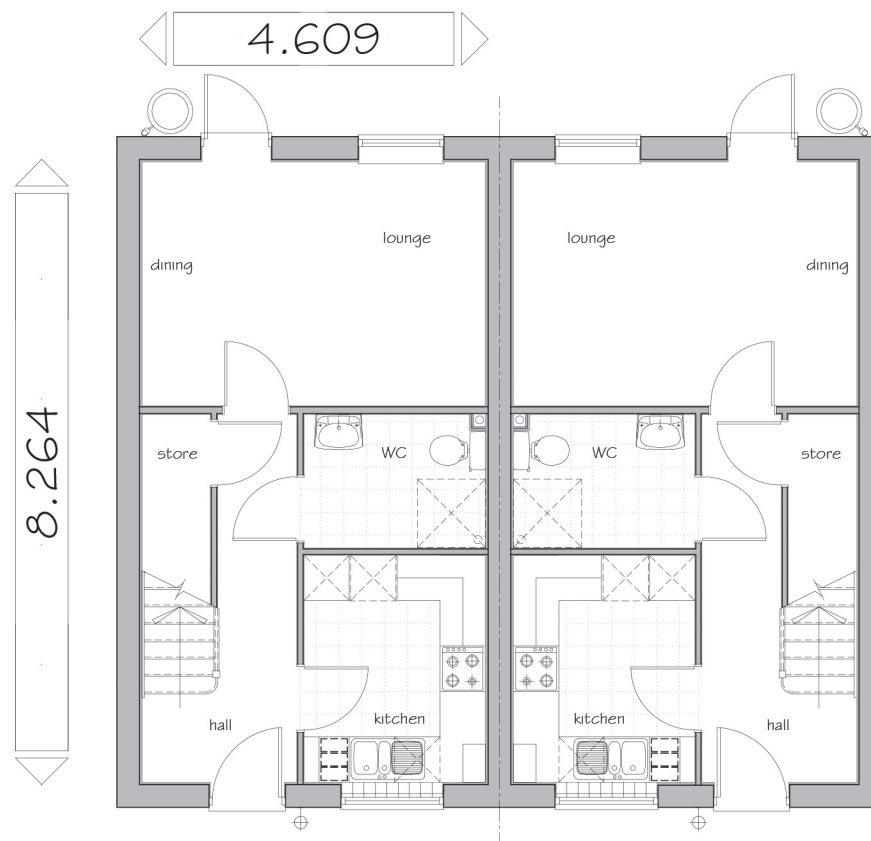

GROUND FLOOR PLAN

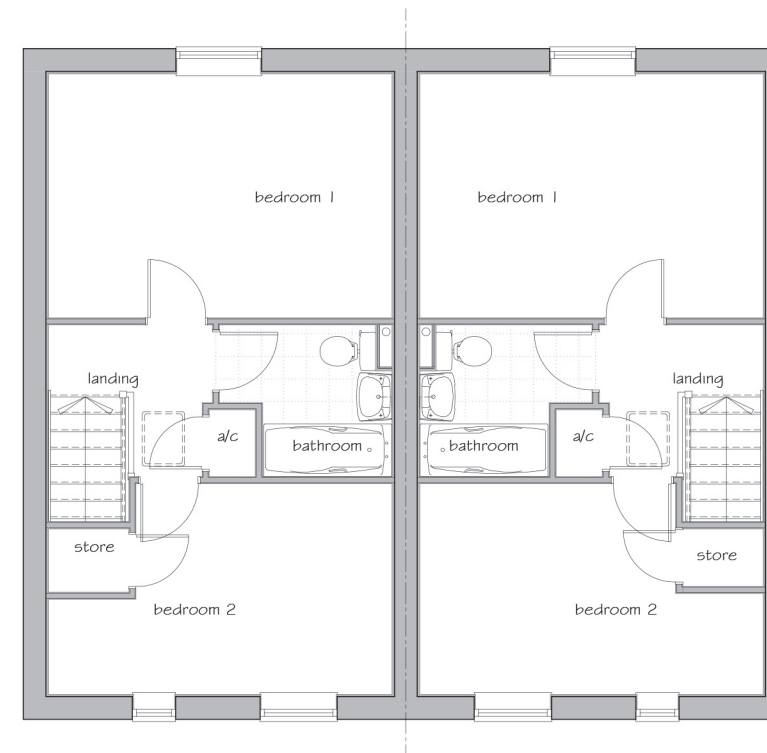

FIRST FLOOR PLAN

Gross Area  
 (structural)  
 76.54 m<sup>2</sup>  
 823 sq ft



PROJECT:  
 PARCEL KMA & KMB, KINGSMERE  
 BICESTER

DRG TITLE:  
 HOUSE TYPE EE3 (823)  
 FLOOR PLANS & ELEVATIONS

JOB NO: 1186 DRG NO: HT - W - EE3

SCALE: 1:100 DRN BY: KF REV: A

DATE: 08/14 CKD BY: NN

▪ **The NOBLE Consultancy** ▪  
 ▪ Architectural ▪ Planning ▪ Urban Design ▪ Landscaping ▪  
 The Stables, Says Court Farm, Badminton Road  
 Frampton Cotterell, South Gloucestershire, BS36 2NY  
 T: 0844 7452033  
 E: design@noble-consultancy.co.uk  
 W: www.noble-consultancy.co.uk