

PARCEL KMA & KMB, KINGSMERE, BICESTER

HOUSE TYPE EE2 : WHITELANDS

© The drawing and works depicted are copyright of The Noble Consultancy Ltd. and may not be reproduced or amended except by written permission. No liability will be accepted for amendments made by other persons.

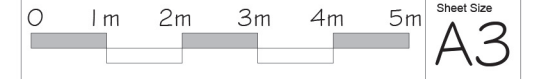

Rev	Date	Init
A	8-10-2014	KF
Window added to first floor plan.		
B	12/11/14	PK
Brick verge and detail removed, Stone heads added to windows and doors. - as client instruction		



FRONT ELEVATION

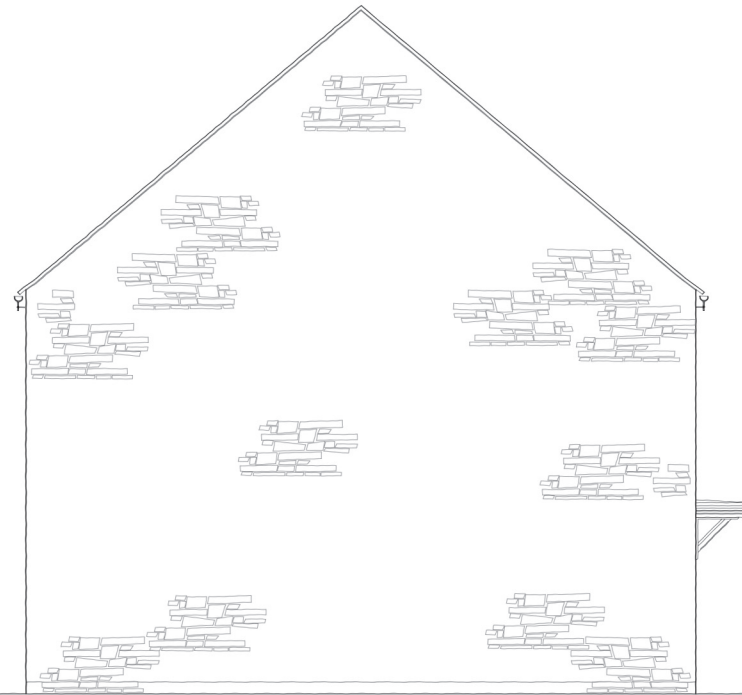

SIDE ELEVATION

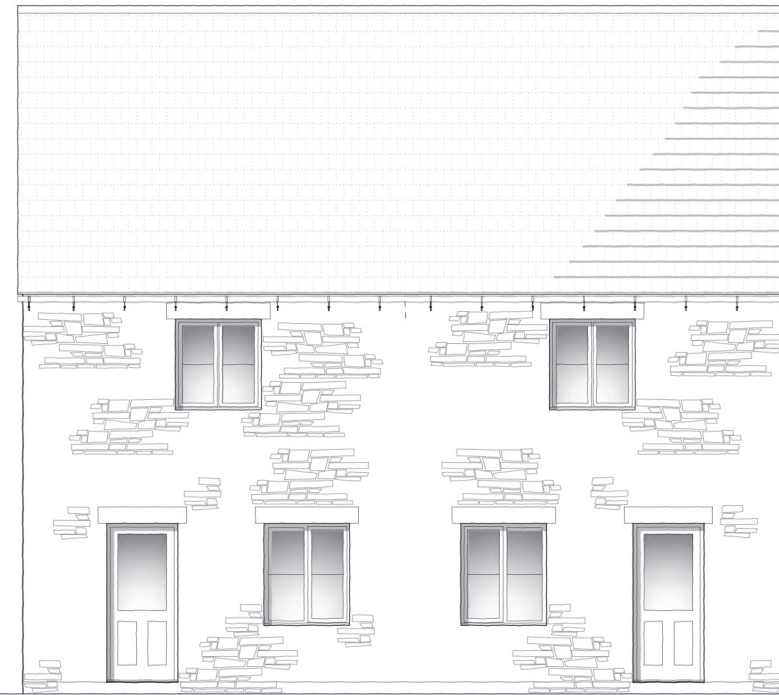

REAR ELEVATION

Plots: (as) - 79

Plots: (opp) - 80

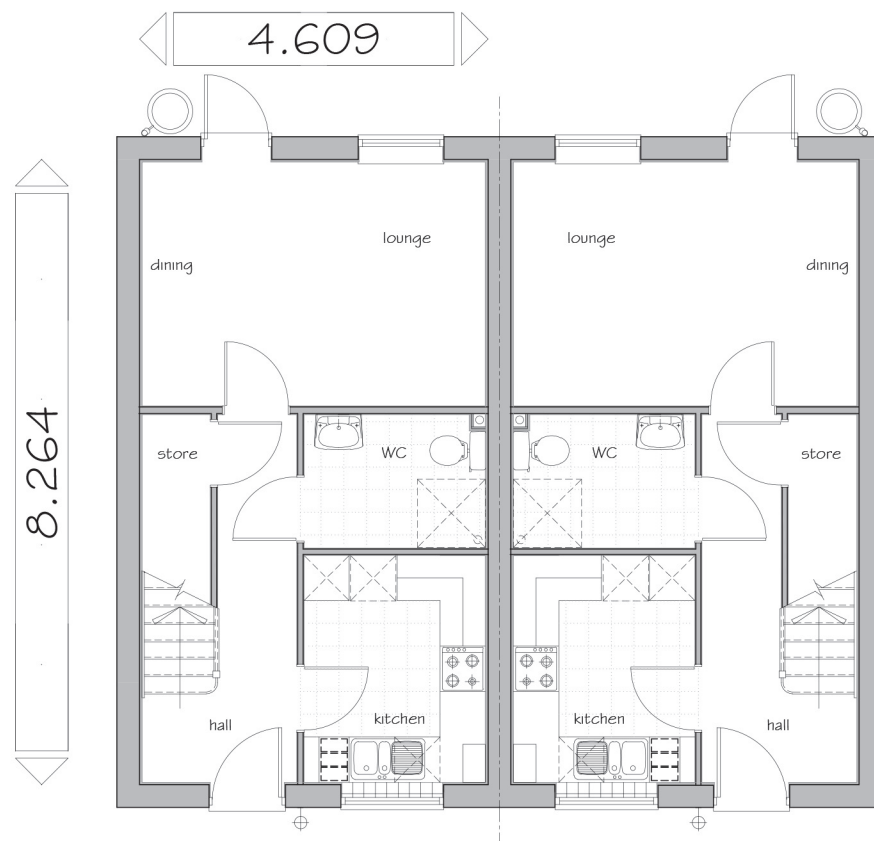

GROUND FLOOR PLAN

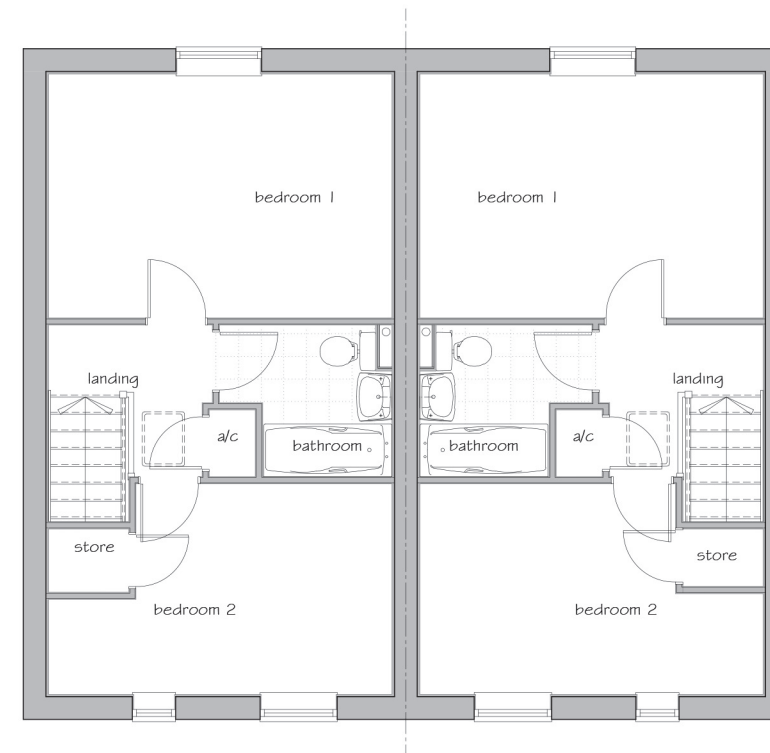

FIRST FLOOR PLAN

Gross Area
(structural)
76.54 m²
823 sq ft



PROJECT:
PARCEL KMA & KMB, KINGSMERE
BICESTER

DRG TITLE:
HOUSE TYPE EE2 (823)
FLOOR PLANS & ELEVATIONS

JOB NO: 1186 DRG NO: HT - W - EE2

SCALE: 1:100 DRN BY: KF REV: B

DATE: 08/14 CKD BY: NN

■ The **NOBLE** Consultancy ■
 ■ Architectural ■ Planning ■ Urban Design ■ Landscaping ■
 The Stables, Says Court Farm, Badminton Road
 Frampton Cotterell, South Gloucestershire, BS36 2NY
 T: 0844 7452033
 E: design@noble-consultancy.co.uk
 W: www.noble-consultancy.co.uk