

PARCEL KMA & KMB, KINGSMERE, BICESTER

HOUSE TYPE EE1 & EE4 : WHITELANDS

© This drawing and works depicted are copyright of The Noble Consultancy Ltd. and may not be reproduced or amended except by written permission. No liability will be accepted for amendments made by other persons.

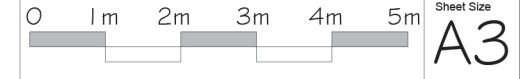

Rev	Date	Init
A	18/11/14	AL

Roof modified to gable end, upper brick bands removed, brick window heads added



FRONT ELEVATION
House Type EE1 (as)

House Type EE4 (as)

SIDE ELEVATION
House Type EE4 (as)

Plots: (as) 81 & 94

Plots: (opp) 82 & 95



PROJECT:
PARCEL KMA & KMB, KINGSMERE
BICESTER

DRG TITLE:
HOUSE TYPE EE1 & EE4 (823)
ELEVATIONS

JOB NO: 1186 DRG NO: HT - W - EE1 & EE4-1

SCALE: 1:100 DRN BY: KF REV: A

DATE: 09/14 CKD BY: NN

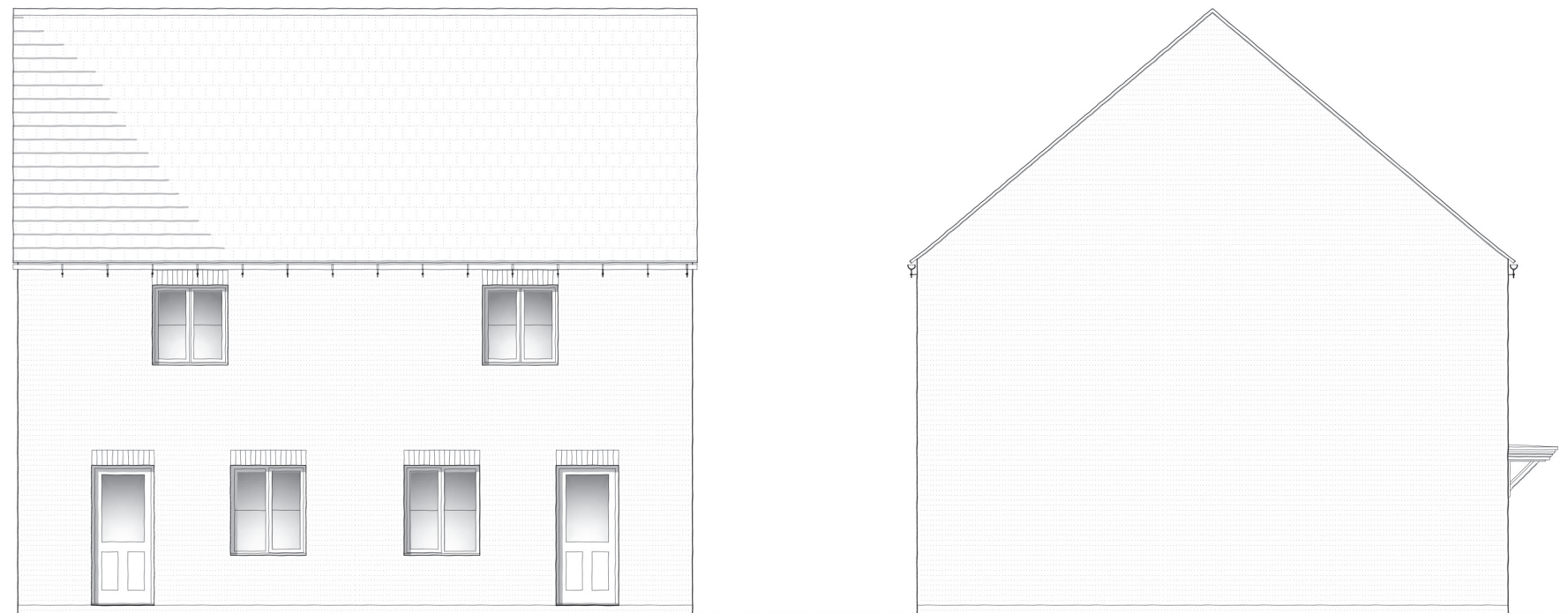

REAR ELEVATION
House Type EE4 (as)

House Type EE1 (as)

SIDE ELEVATION
House Type EE1 (as)

Gross Area
(structural)
76.54 m²
823 sq ft

▪ **The NOBLE Consultancy** ▪
 ▪ Architectural ▪ Planning ▪ Urban Design ▪ Landscaping ▪
 The Stables, Says Court Farm, Badminton Road
 Frampton Cotterell, South Gloucestershire, BS36 2NY
 ☐ T: 0844 7452033 ☐
 E: design@noble-consultancy.co.uk
 W: www.noble-consultancy.co.uk