

# PARCEL KMA & KMB, KINGSMERE, BICESTER

## HOUSE TYPE EE1 : WHITELANDS

© This drawing and works depicted are copyright of The Noble Consultancy Ltd. and may not be reproduced or amended except by written permission. No liability will be accepted for amendments made by other persons.

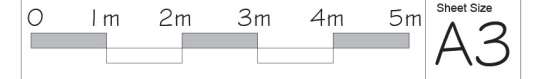

Rev	Date	Init
A	8-10-2014	KF
Window added to first floor plan.		
B	12/11/14	PK
Brick verge and detail removed, Brick soldier heads added to windows.		
- as client instruction		



FRONT ELEVATION

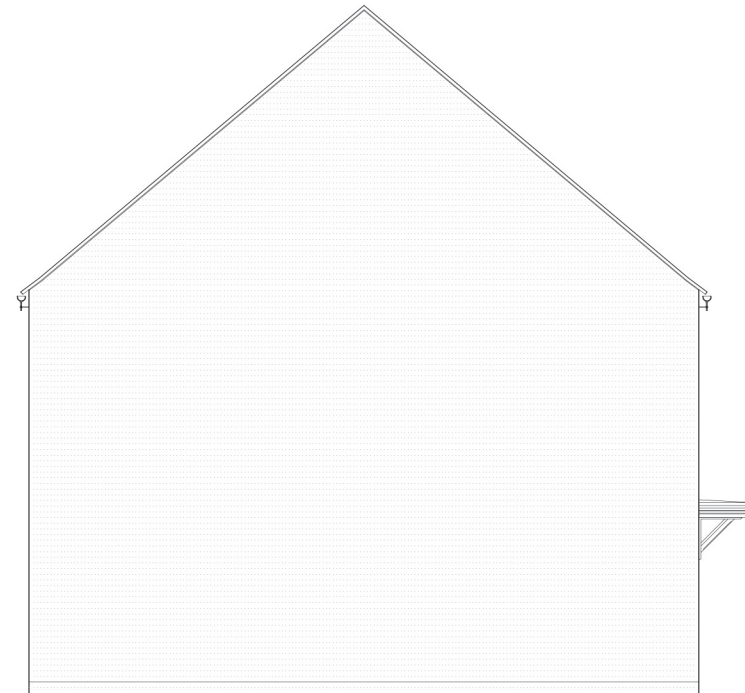

SIDE ELEVATION



REAR ELEVATION

Plots: (as) 30, 37 & 83

Plots: (opp) 31, 38 & 84

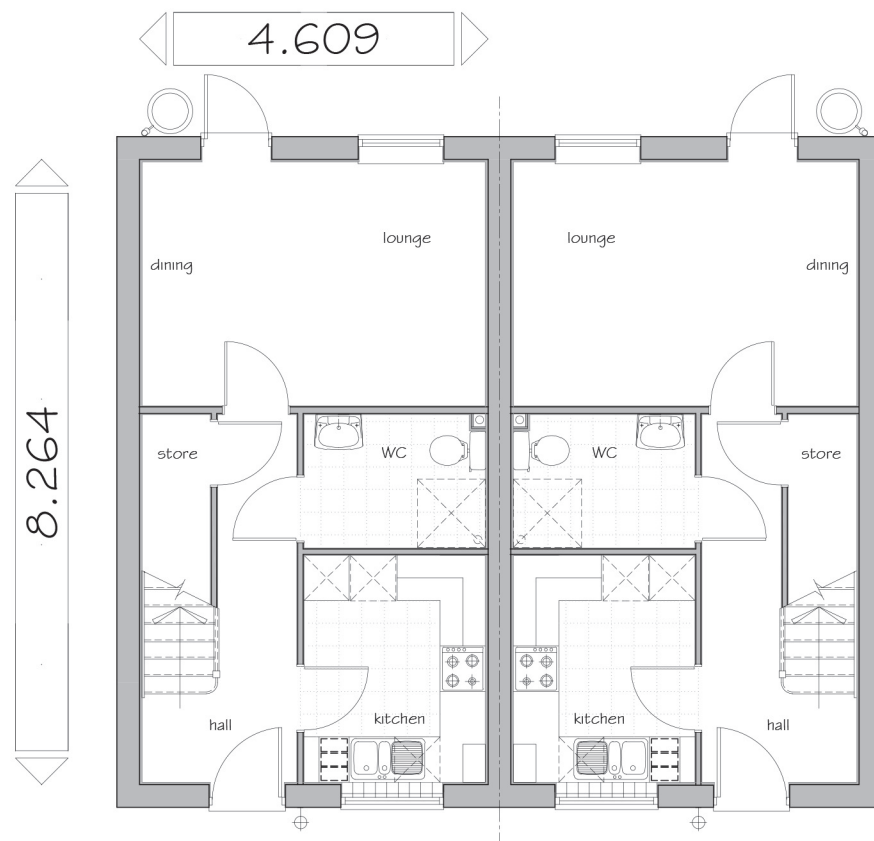

GROUND FLOOR PLAN

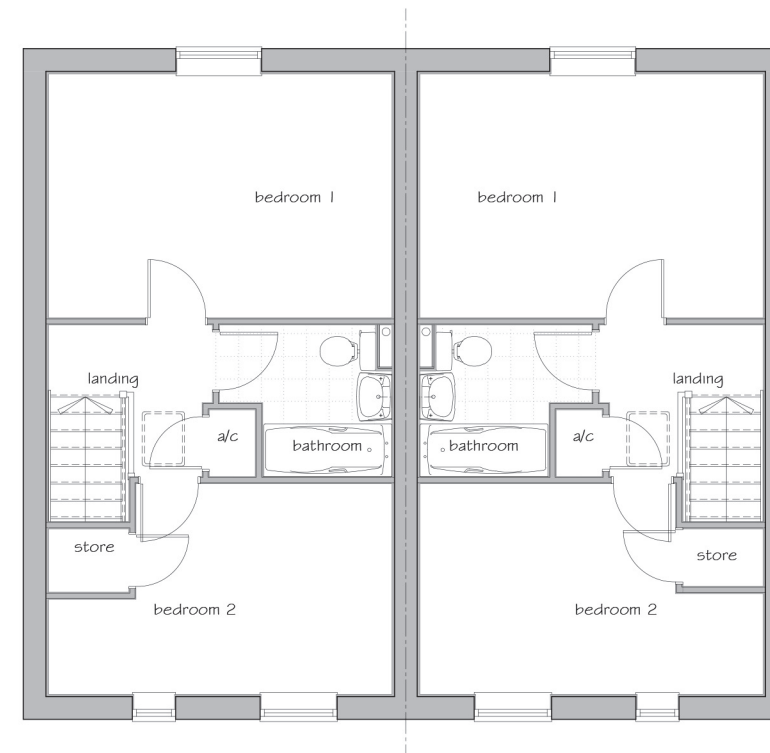

FIRST FLOOR PLAN

Gross Area  
(structural)  
76.54 m<sup>2</sup>  
823 sq ft



PROJECT:  
PARCEL KMA & KMB, KINGSMERE  
BICESTER

DRG TITLE:  
HOUSE TYPE EE1 (823)  
FLOOR PLANS & ELEVATIONS

JOB NO: 1186  
DRG NO: HT - W - EE1

SCALE: 1:100  
DRN BY: TE  
REV: B

DATE: 08/14  
CKD BY: NN

▪ **The NOBLE Consultancy** ▪  
 ▪ Architectural ▪ Planning ▪ Urban Design ▪ Landscaping ▪  
 The Stables, Says Court Farm, Badminton Road  
 Frampton Cotterell, South Gloucestershire, BS36 2NY  
 T: 0844 7452033  
 E: design@noble-consultancy.co.uk  
 W: www.noble-consultancy.co.uk