

PARCEL KMA & KMB, KINGSMERE, BICESTER

HOUSE TYPE CC1 : WHITELANDS

© This drawing and works depicted are copyright of The Noble Consultancy Ltd. and may not be reproduced or amended except by written permission. No liability will be accepted for amendments made by other persons.

0 1m 2m 3m 4m 5m Sheet Size A3

Rev Date Int

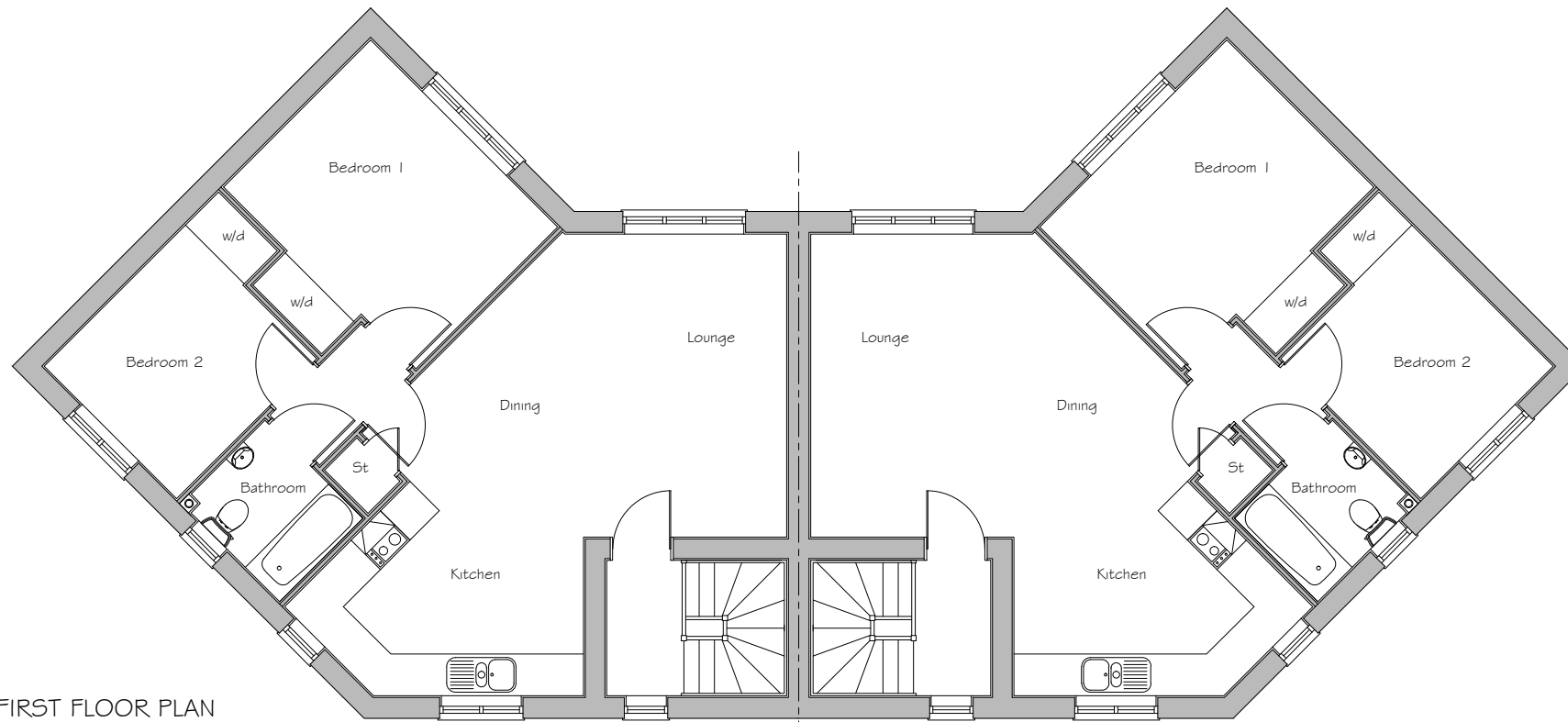

FIRST FLOOR PLAN
FLAT CC2

Plots: (as) 87 & 88

Plots: (opp) 89 & 90

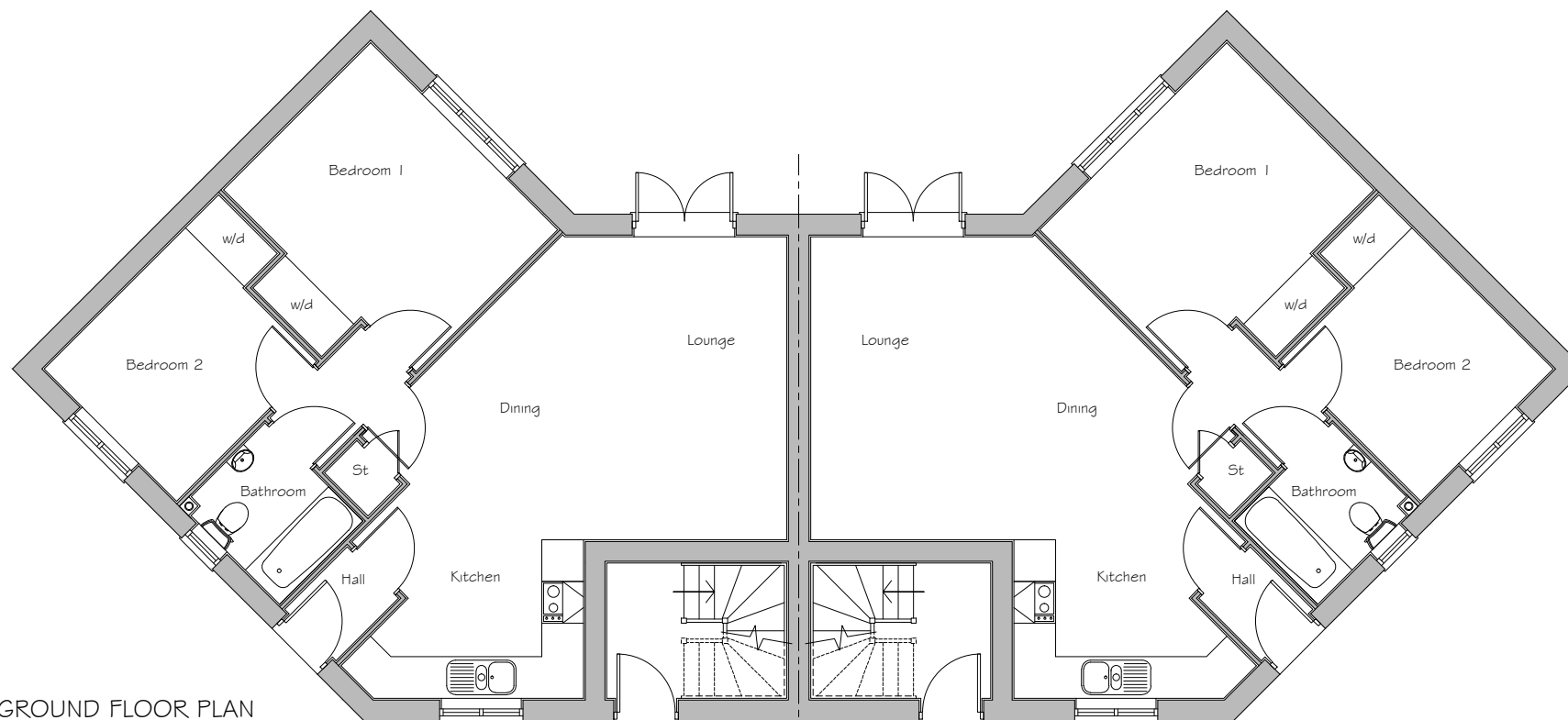

GROUND FLOOR PLAN
FLAT CC1

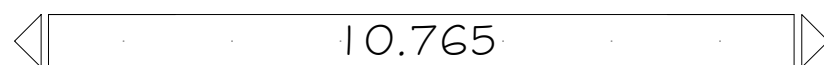
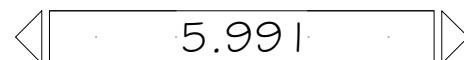
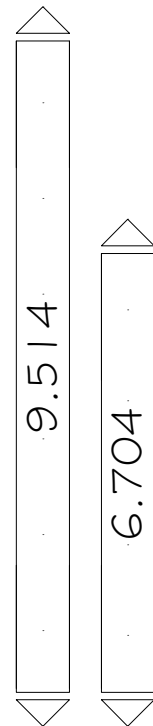

Gross Area
(structural)
GF - 60.11 m²
GF - 647 sq ft
FF - 72.08 m²
FF - 775 sq ft



PROJECT:
PARCEL KMA & KMB, KINGSMERE
BICESTER
DRG TITLE:
HOUSE TYPE CC1 (647 / 775)
FLOOR PLANS

JOB NO: 1186 DRG NO: HT - W - CC1-2

SCALE: 1:100 DRN BY: KF REV: -

DATE: 08/14 CKD BY: NN

▪The **NOBLE** Consultancy▪
▪ Architectural ▪ Planning ▪ Urban Design ▪ Landscaping ▪
The Stables, Says Court Farm, Badminton Road
Frampton Cotterell, South Gloucestershire, BS36 2NY
□ T: 0844 7452033 □
E: design@noble-consultancy.co.uk
W: www.noble-consultancy.co.uk